State of Alaska
Department of Fish and Game
Nomination for Waters
Important to Anadromous Fish

1988
Year of Revision

88-063

HABITAT
RECEIVED
OCT 15 1987
REGION I
JUNEAU

OK

Anadromous Water Catalog Volume Southeastern Region I

USGS Quad 6 Petersburg B-1

Name of Waterway Salamander Creek

Anadromous Water Catalog Number of Waterway

107-40-10820-2031

Change to _____ Atlas

_____ Catalog

X Both

Addition _____

Deletion _____

Correction X

Name addition:

USGS name _____

Local name _____

For Office Use

Nomination # _____

Richard Read — Regional Supervisor — Date 10/16/87

SJS — Date 11/17/87

FI — Drafted — Date 11/12/87

Species	Date(s) Observed	Spawning	Rearing	Migration
Coho	See note			
	under comments			

Comments: Provide any clarifying information, including number of fish observed, location of fish survey data, etc.

Forest Service Fisheries Biologist looked at this system in conjunction with a USFS timber sale. Coho fry were found throughout the system to the area indicated on the map

Attach a copy of a map showing location of mouth and upper points of each species, specific stream reaches identified for spawning or rearing, locations of barriers, such as falls. Attach a copy of the fish survey data, if available.

Name of Observer (please print) Kent Russell

Date: 10/12/87 Signature: Not Available - transferred to Washington

Address: USFS Wrangell

Signature of Area Biologist: Donald A. Pomeleau

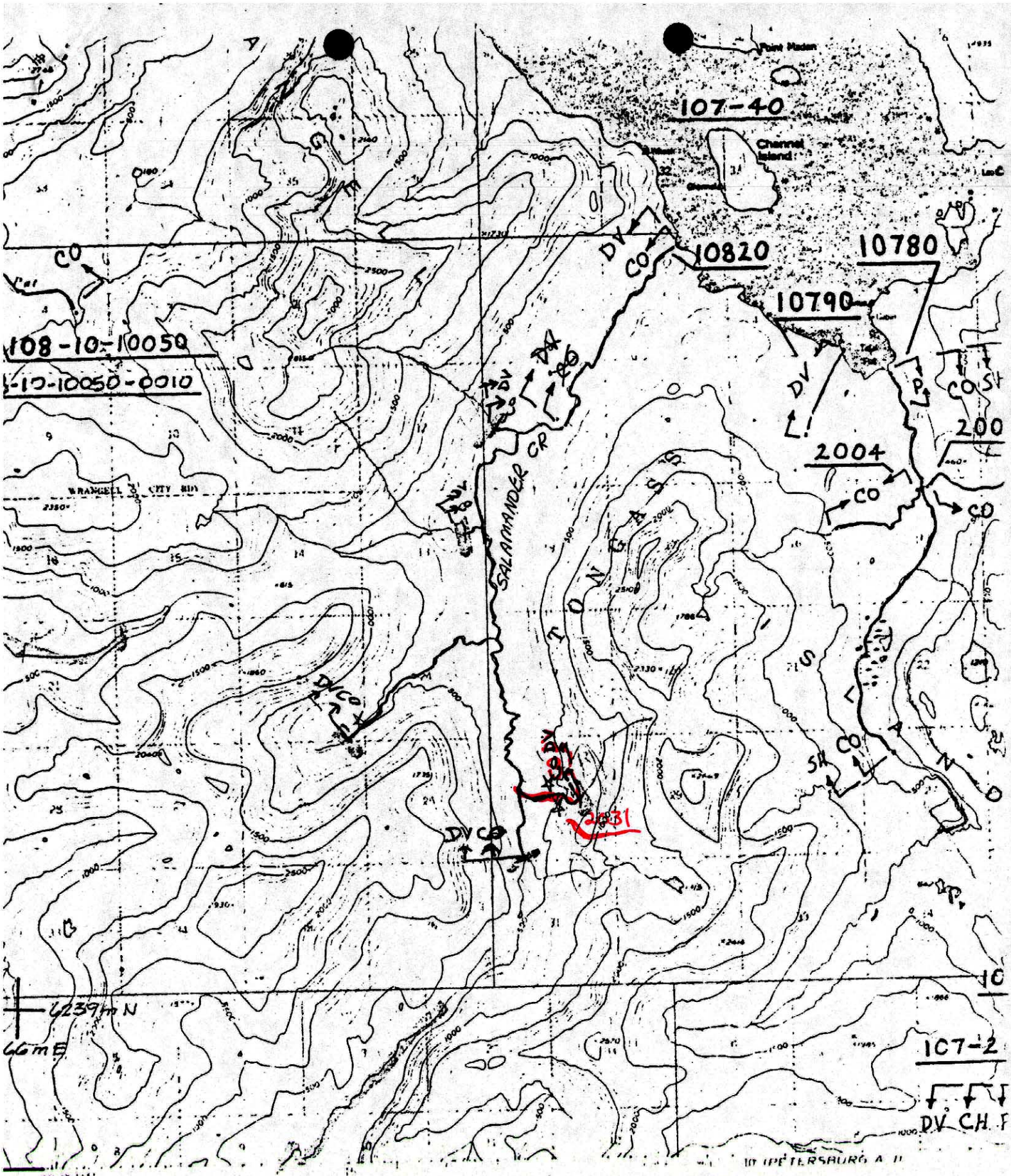

edited and published by the Geological Survey

SCALE 1:63360

TRUE NORTH
MAGNETIC NORTH
APPROXIMATE MEAN

CONTOUR INTERVAL 100 FEET
NATIONAL GEODETIC VERTICAL DATUM OF 1929