State of Alaska
Department of Fish and Game
Nomination for Waters
Important to Anadromous Fish

1987
Year of Revision
87-158

* This nomination supplements nominations made on 6/3/86 and 9/30/86. Adds one more tributary

Anadromous Water Catalog Volume I Southeast

USGS Quad Sumdum B-4

Name of Waterway Chuck River Tributary

Anadromous Water Catalog Number of Waterway

110-32-10090-3018

Change to X Atlas

____ Catalog

____ Both

Addition X

Deletion ____

Correction ____

Name addition:

USGS name ____

Local name ____

For Office Use

Nomination # ____

Richard Reed — Regional Supervisor — 10/27 Date

OK STS — 10/30/86

FI — Drafted — 10/30 Date

Species	Date(s) Observed	Spawning	Rearing	Migration
Coho	10/20/86		X	

ALASKA DEPT. OF FISH & GAME
OCT 29 1986
REGION II
HABITAT DIVISION

Comments: Provide any clarifying information, including number of fish observed, location of fish survey data, etc.

Fry observed downstream from 4 foot falls. Limited spawning or rearing habitat found above fall. 5 Dolly Varden were trapped above falls but may have been residents. Moderate spawning and rearing habitat found below falls. Coho fry observed. No barrier exists between this lower reach and known spawning habitat in the Chuck River

Attach a copy of a map showing location of mouth and upper points of each species, specific stream reaches identified for spawning or rearing, locations of barriers, such as falls. Attach a copy of the fish survey data, if available.

Name of Observer (please print) Don Cornelius

Date: 10/22/86 Signature: Don Cornelius

Address: ADF&G Box 667
Petersburg AK 99833

Signature of Area Biologist: Don Cornelius

HABITAT
RECEIVED
OCT 27 1986
REGION I
JUNEAU
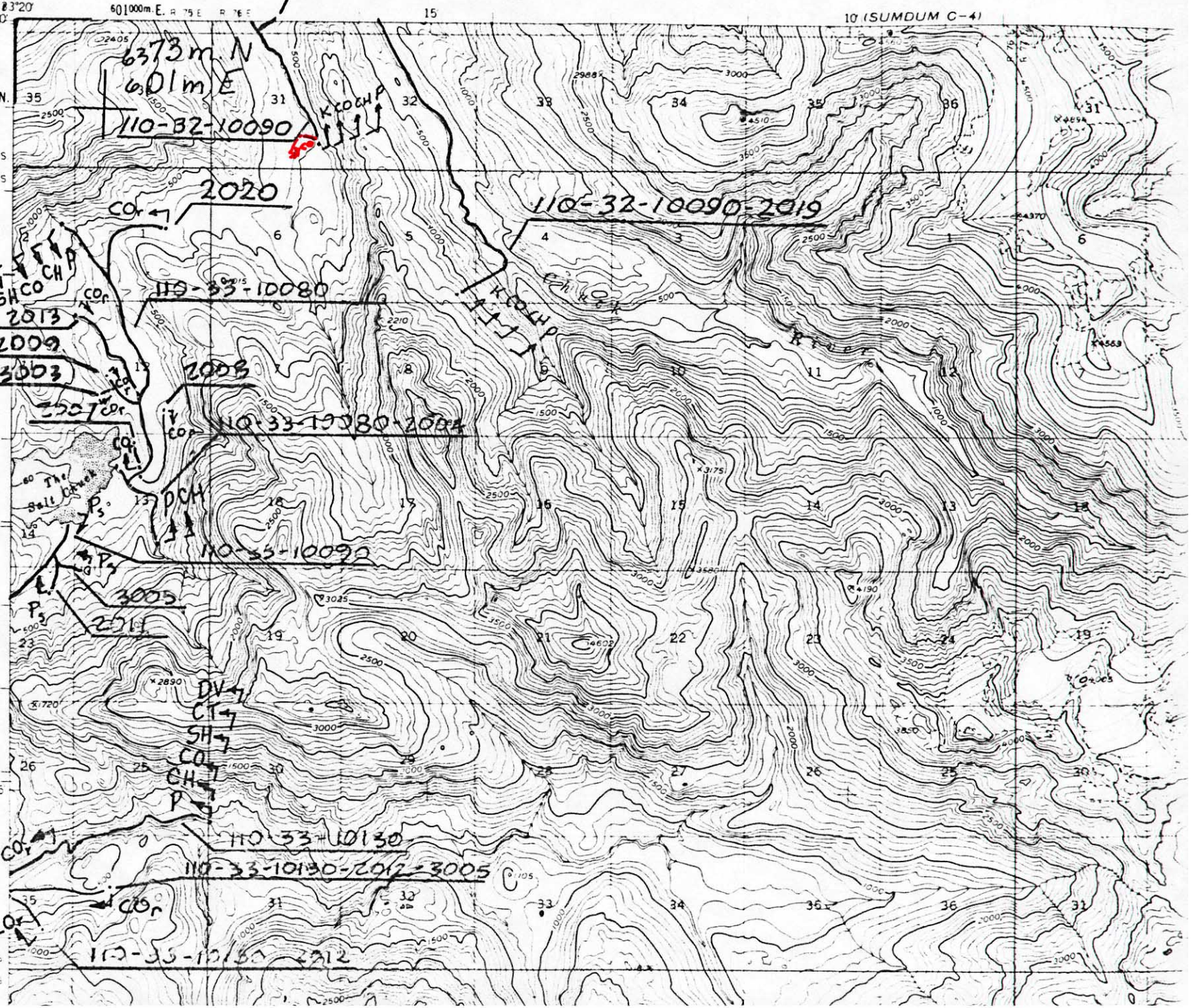
UNITED STATES
DEPARTMENT OF THE INTERIOR
GEOLOGICAL SURVEY