State of Alaska
Department of Fish and Game
Nomination for Waters
Important to Anadromous Fish

1987
Year of Revision
87-153

Anadromous Water Catalog Volume Southeast Volume I

USGS Quad (9) Sumdum B-4

Name of Waterway Chuck River

Anadromous Water Catalog Number of Waterway

110-32-10090-2018-3017-4013

* This nomination supplements (adds to) a nomination dated 6/3/86

Change to _____ Atlas

_____ Catalog

X Both

Addition X

Deletion _____

Correction _____

Name addition:

USGS name _____

Local name _____

For Office Use

Nomination # _____

Don Cornelius for Rick Read — Regional Supervisor — 9/30/86 Date

OK SJS — 10/30/86

F1 — Drafted — 10/27 Date

Species	Date(s) Observed	Spawning	Rearing	Migration
Coho	9/24/86	X	X	

Comments: Provide any clarifying information, including number of fish observed, location of fish survey data, etc.

This nomination supplements a revision dated 6/3/86 and adds four tributaries in which coho fry were observed. A spawned out coho was also found in the main portion of the easternmost tributary nominated.

Attach a copy of a map showing location of mouth and upper points of each species, specific stream reaches identified for spawning or rearing, locations of barriers, such as falls. Attach a copy of the fish survey data, if available.

ALASKA DEPT. OF FISH & GAME
OCT 3 1986
REGION II
HABITAT DIVISION

Name of Observer (please print) Don Cornelius

Date: 9/30/86 Signature: Don Cornelius

Address: Box 667 Petersburg AK 99833

Signature of Area Biologist: Don Cornelius
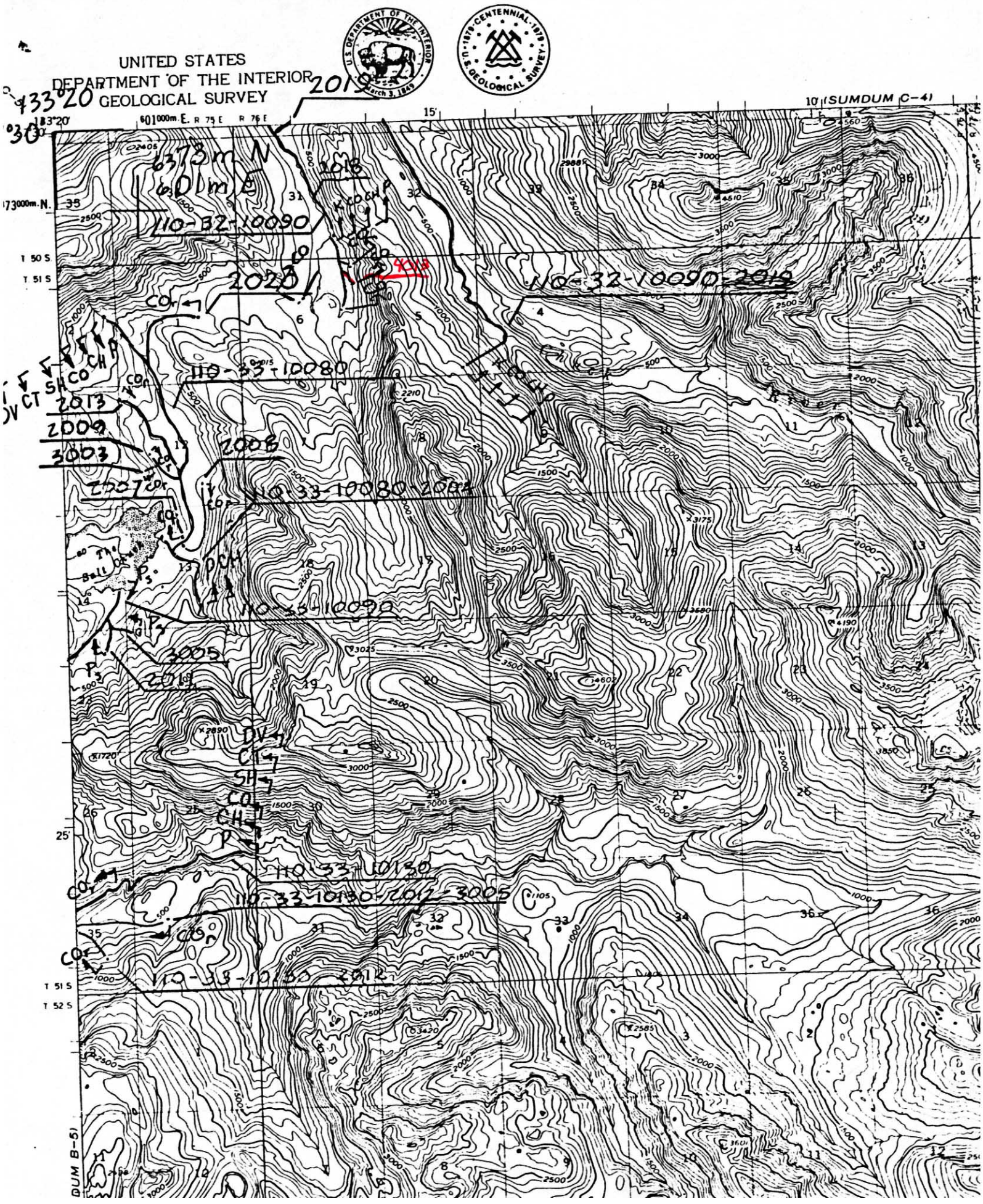
UNITED STATES
DEPARTMENT OF THE INTERIOR
GEOLOGICAL SURVEY