State of Alaska
Department of Fish and Game
Nomination for Waters
Important to Anadromous Fish

HABITAT
RECEIVED
AUG 14 1986
REGION I
JUNEAU

1987
Year of Revision
87-150

Anadromous Water Catalog Volume _____

USGS Quad (new map) Sumdum B-3 and B-4

Name of Waterway Rusty Creek

Anadromous Water Catalog Number of Waterway

110-34-10030

Change to _____ Atlas
_____ Catalog
✓ Both

change upper portion of 10030 to #2013 as shown

Addition ✓

Deletion _____

Correction _____

Name addition:

USGS name _____

Local name _____

For Office Use

Nomination # _____

Richard Reed — Regional Supervisor — 8/14/86 Date

OK STS — 10/30/86

FI — Drafted — 10/28 Date

Species	Date(s) Observed	Spawning	Rearing	Migration
Coho	7/1-2/81		✓	
Steelhead	5/14/81	✓		
Sockeye	7/1-2/81		✓	
Sockeye	7/9/86			✓
Dolly Varden	7/9/86 7/1-2/81		✓	✓

Comments: Provide any clarifying information, including number of fish observed, location of fish survey data, etc.

Investigations of Rusty Creek and large lake on right fork of Rusty Creek known in ADF&G office as Lake Houghton. Juvenile rearing fish caught in experimental gill nets and minnow traps. Adults caught by hook and line or visual identification from shore

Attach a copy of a map showing location of mouth and upper points of each species, specific stream reaches identified for spawning or rearing, locations of barriers, such as falls. Attach a copy of the fish survey data, if available.

Name of Observer (please print) Bob Zorich

Date: 7/9/86 Signature: Bob Zorich

Address: ADF&G FRED Division
Box 667 Petersburg, AK 99833

Signature of Area Biologist: Don Lowell

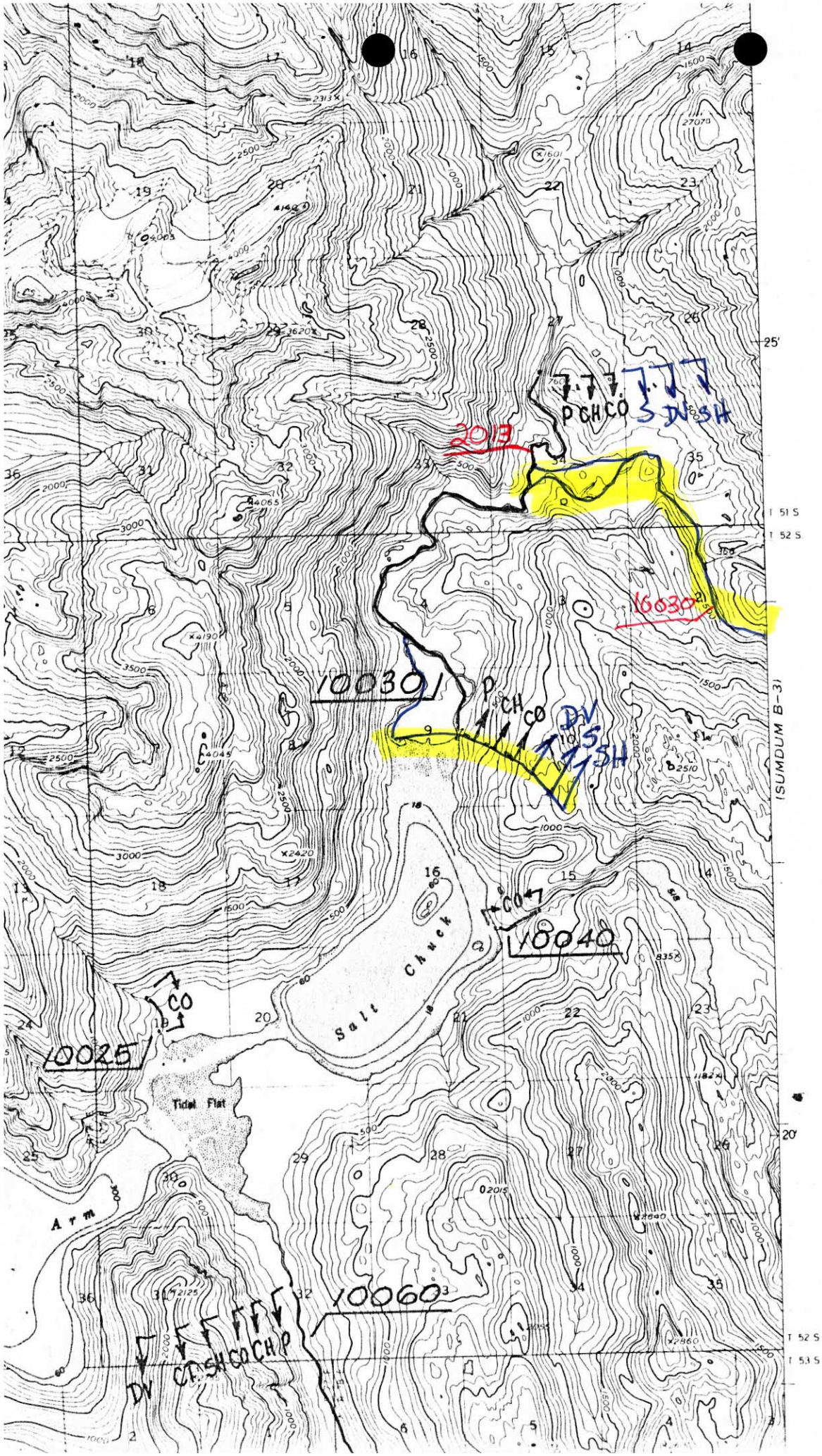
2013
P CH CO
DV SH
16030
10030
P
CH
CO
DV
S
SH
CO
10040
CO
10025
Salt Chuck
Tidal Flat
Arm
10060
DV CT SH CO CH P
(SUMDUM B-3)
T 51 S
T 52 S
T 53 S

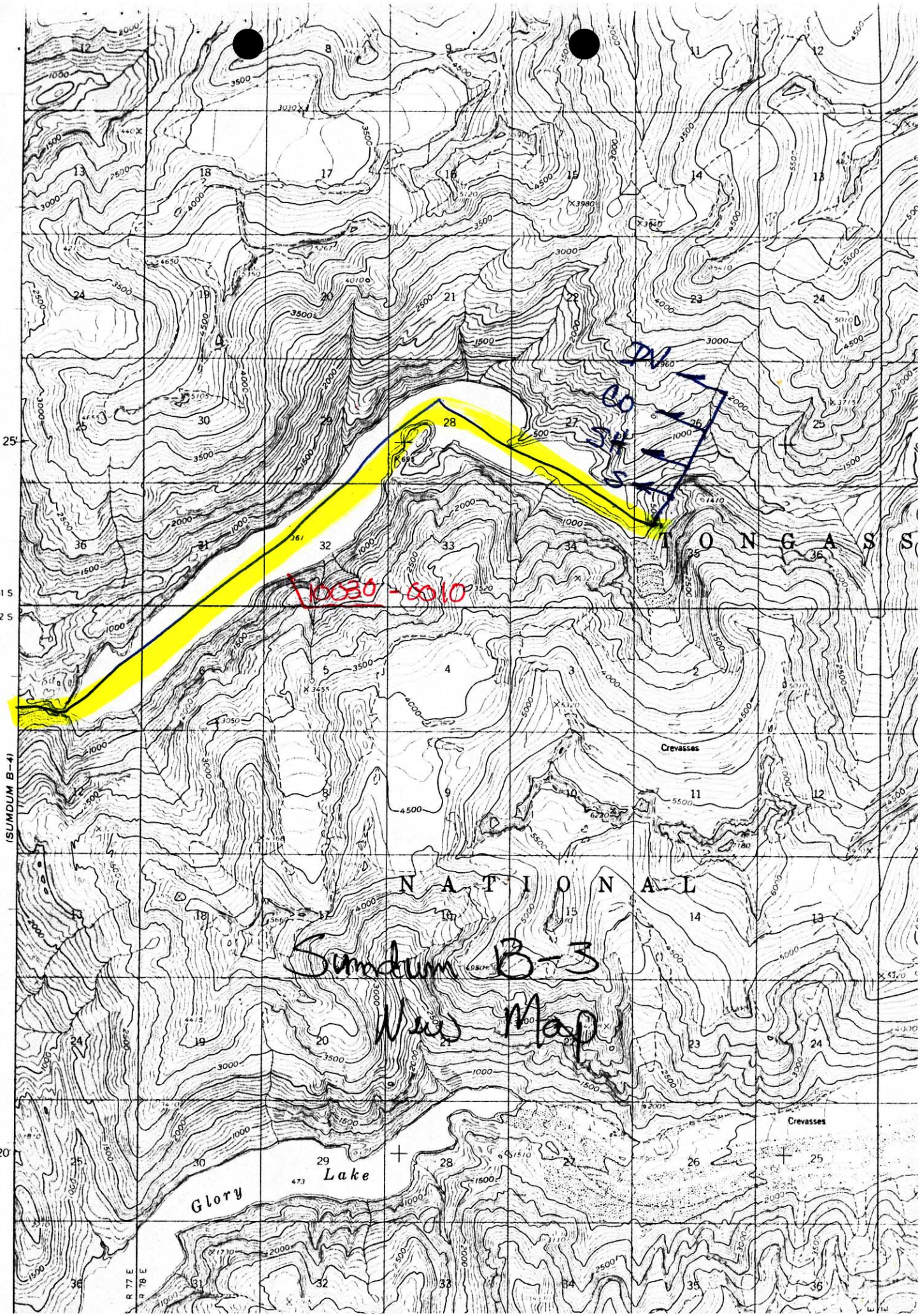
T O N G A S S
N A T I O N A L
Crevasses
Crevasses
Glory
Lake
(SUMDUM B-4)
T 51 S
T 52 S
R 77 E
R 78 E
25'
20'
10030 - 6010
Sumdum B-3
New Map