State of Alaska
Department of Fish and Game
Nomination for Waters
Important to Anadromous Fish

1987
Year of Revision

87-147

ALASKA DEPT. OF FISH & GAME
JUN 19 1986
REGION II
HABITAT DIVISION

Anadromous Water Catalog Volume Southeast Alaska

USGS Quad (6) Petersburg D-5, 9 Sumdum A-5

Name of Waterway unnamed

Anadromous Water Catalog Number of Waterway 110-16-10060

Change to _____ Atlas

_____ Catalog

X Both

Addition X

Deletion _____

Correction X

Name addition:

USGS name _____

Local name _____

For Office Use

Nomination # _____

Richard Reed — Regional Supervisor — 6/17/86 Date

OK SJS — 10/30/86

FI — Drafted — 10/27 Date

Species	Date(s) Observed	Spawning	Rearing	Migration
COHO	July 1980		X	
PINK	" "	bones		
CT	" "		X	

Comments: Provide any clarifying information, including number of fish observed, location of fish survey data, etc.

Numerous rearing parr observed, Pink skeletons/jawbones found upriver

Attach a copy of a map showing location of mouth and upper points of each species, specific stream reaches identified for spawning or rearing, locations of barriers, such as falls. Attach a copy of the fish survey data, if available.

Name of Observer (please print) R. D. Perkinson

Date: Dec 85 Signature: R. Douglas Perkinson

Address: POB 1328 Petersburg Ranger District
Petersburg AK 99833

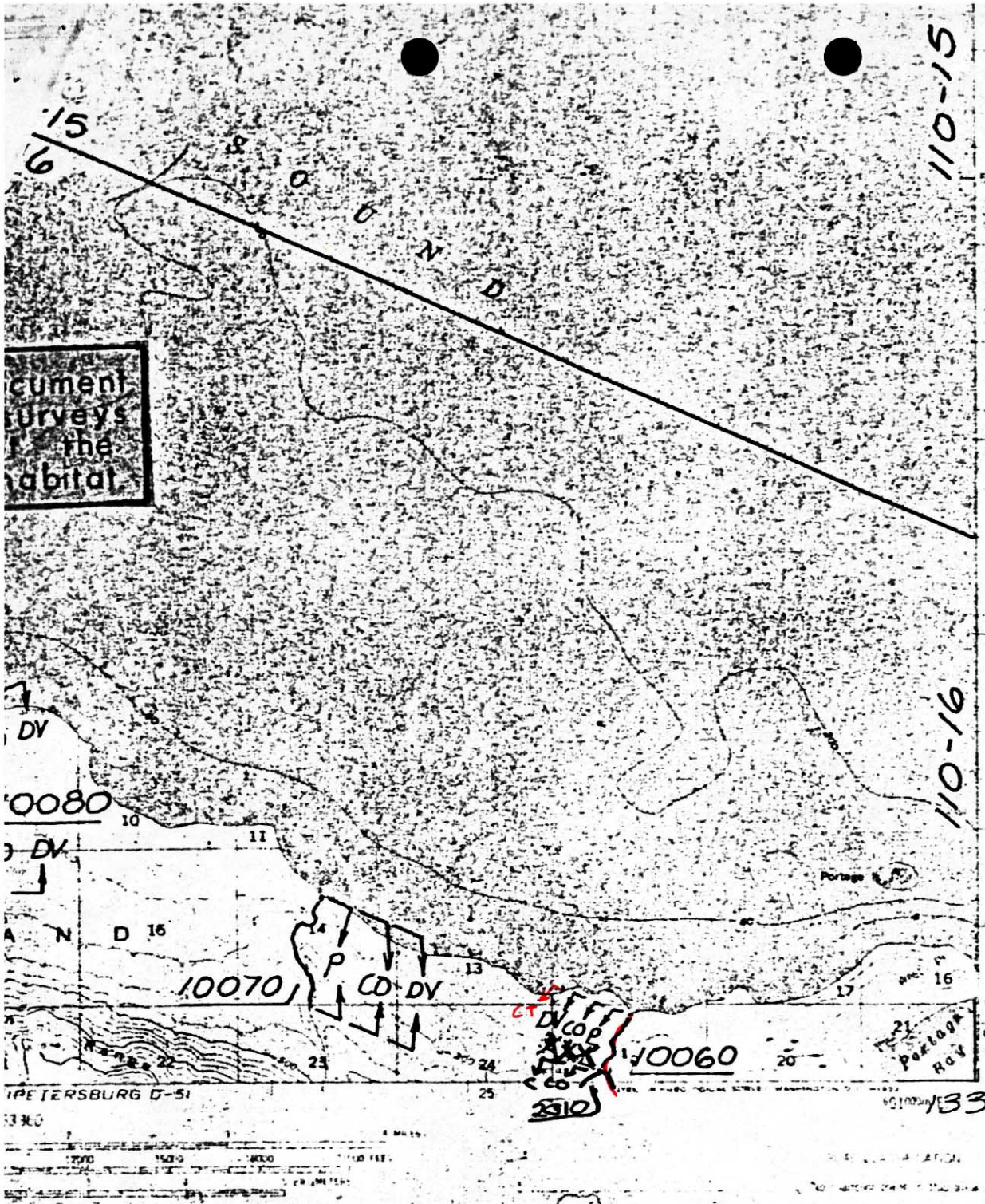

JE
GC
SS
DEJ
PS
10/81

OUS STREAM CATALOG
S ARE LISTED PURSUANT TO AS 16.05.870 (a)

STATE OF ALASKA
DEPARTMENT OF FISH AND GAME
habitat protection division

BY
BB
PW

PUM A-5

FINAL
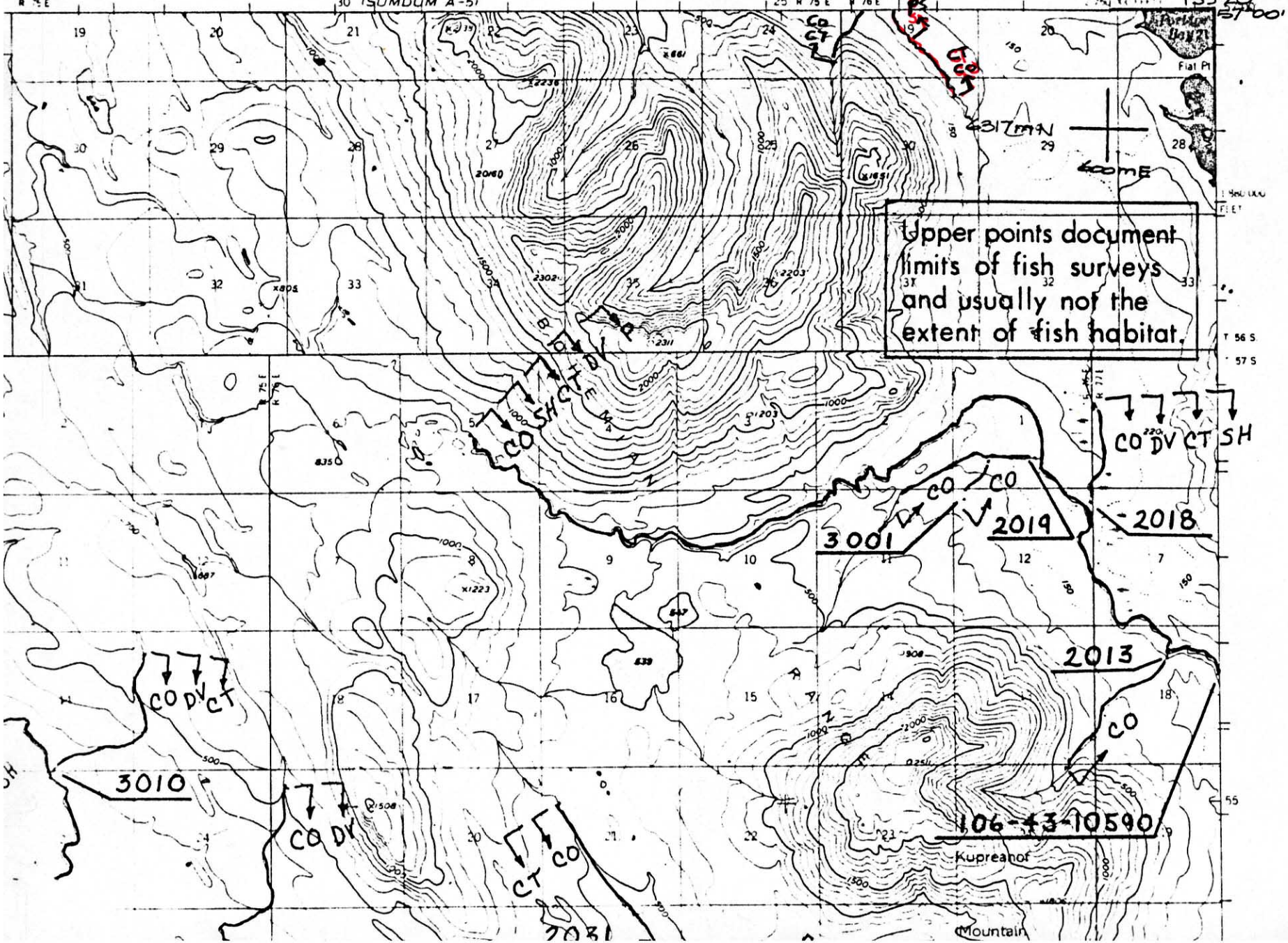
PETERSBURG (D-5) QUADRANGLE
ALASKA
1:63 360 SERIES (TOPOGRAPHIC)