State of Alaska
Department of Fish and Game
Nomination for Waters
Important to Anadromous Fish

1987
Year of Revision

87-114

Anadromous Water Catalog Volume Volume 1 Southeast

USGS Quad (6) Petersburg D-4

Name of Waterway Tributary to Petersburg Creek (upper ITZ)

Anadromous Water Catalog Number of Waterway

106-44-10600

Change to _____ Atlas

_____ Catalog

X Both

Addition _____

Deletion _____

Correction _____

Name addition:

USGS name _____

Local name _____

For Office Use

Nomination # _____

Don Cornelius for Rick Reed 10/3/86
Regional Supervisor Date

CK STS 10/30/86

FI 10/27
Drafted Date

Species	Date(s) Observed	Spawning	Rearing	Migration
Pink	Annually Aug/Sept	X		
Chum	"	X		

Comments: Provide any clarifying information, including number of fish observed, location of fish survey data, etc.

This tributary to the upper Petersburg Creek tideflat supports spawning chum and pink salmon upstream to a point several hundred yards within the trees. Fish are counted in Petersburg Creek escapement surveys

* Comm. Fish requests this be numbered as a tributary to Petersburg Creek

Attach a copy of a map showing location of mouth and upper points of each species, specific stream reaches identified for spawning or rearing, locations of barriers, such as falls. Attach a copy of the fish survey data, if available.

Name of Observer (please print) Will Bergman, Comm. Fish Area Biologist

Date: 10/3/86 Signature: Will Bergman

Address: ADFG Box 667

Petersburg AK 99833

Signature of Area Biologist: Don Cornelius

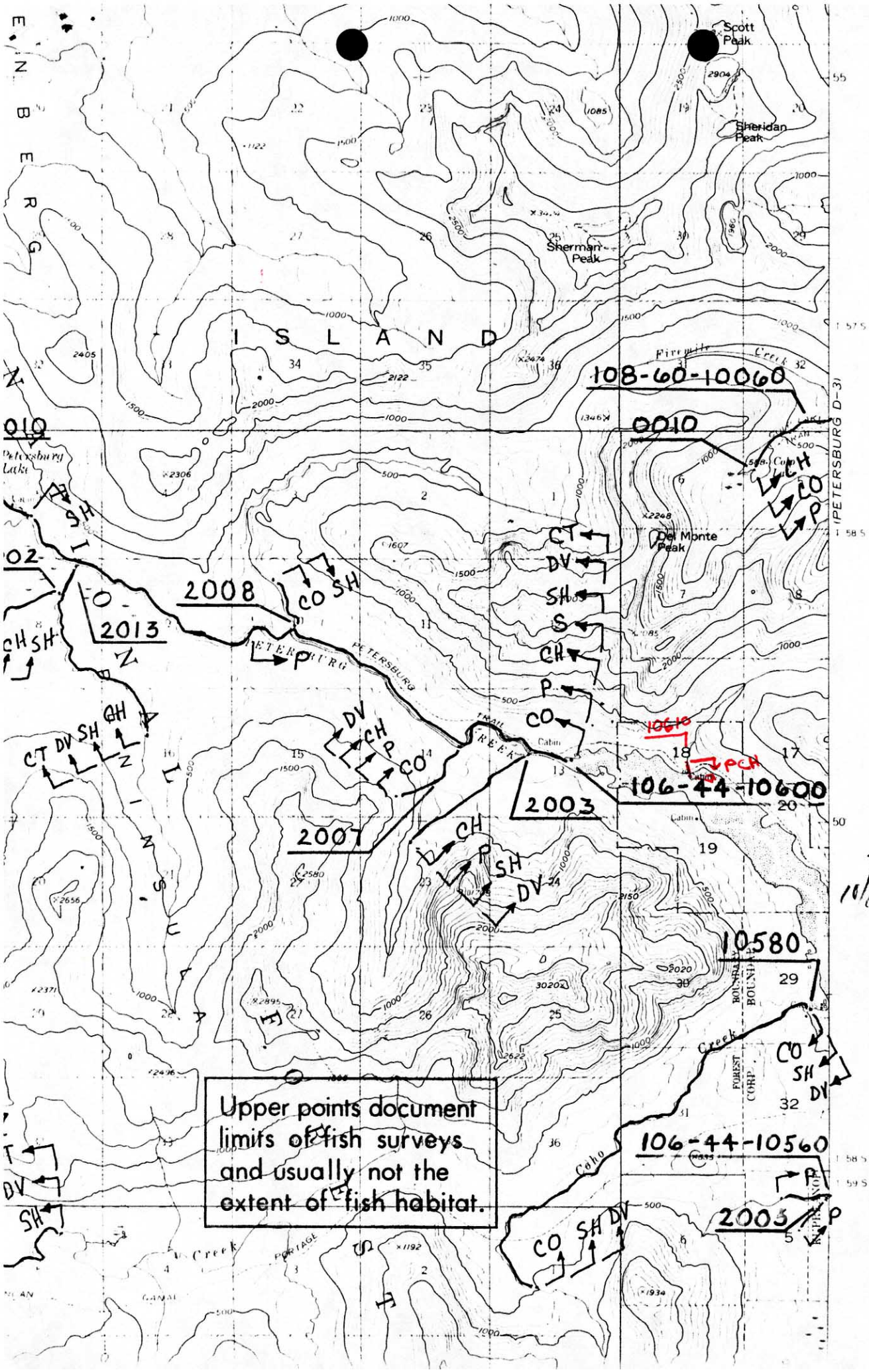

Upper points document limits of fish surveys and usually not the extent of fish habitat.

Pas
10/81