State of Alaska
Department of Fish and Game
Nomination for Waters
Important to Anadromous Fish

1987
Year of Revision

87-109

ALASKA DEPT. OF FISH & GAME
JUN 19 1986
REGION II
HABITAT DIVISION

Anadromous Water Catalog Volume Southeast Alaska

USGS Quad (6) Petersburg C6

Name of Waterway "Slippery Creek"

Anadromous Water Catalog Number of Waterway

109-43-10030 and 2013

Change to _____ Atlas

_____ Catalog

X Both

Addition _____

Deletion X

Correction X Add species and change limits of anadromous fish habitat.

Name addition:

USGS name _____

Local name _____

For Office Use

Nomination # _____

Richard Reed — Regional Supervisor — 11/18/86 Date

OK SRS — 10/30/86

FI — Drafted — 10/24 Date

Species	Date(s) Observed	Spawning	Rearing	Migration
Coho	Aug Sept 1984	X	X	X
DV			X	X
Chum		X		

Comments: Provide any clarifying information, including number of fish observed, location of fish survey data, etc.

17 foot vertical bedrock barrier stops anadromous use as noted. Gill netting in lake found only Dolly and Cutthroat

Attach a copy of a map showing location of mouth and upper points of each species, specific stream reaches identified for spawning or rearing, locations of barriers, such as falls. Attach a copy of the fish survey data, if available.

Name of Observer (please print) R. Douglas Perkinson

Date: Dec 85 Signature: R. Douglas Perk

Address: POB 1328 Petersburg Ranger District
Petersburg AK 99833

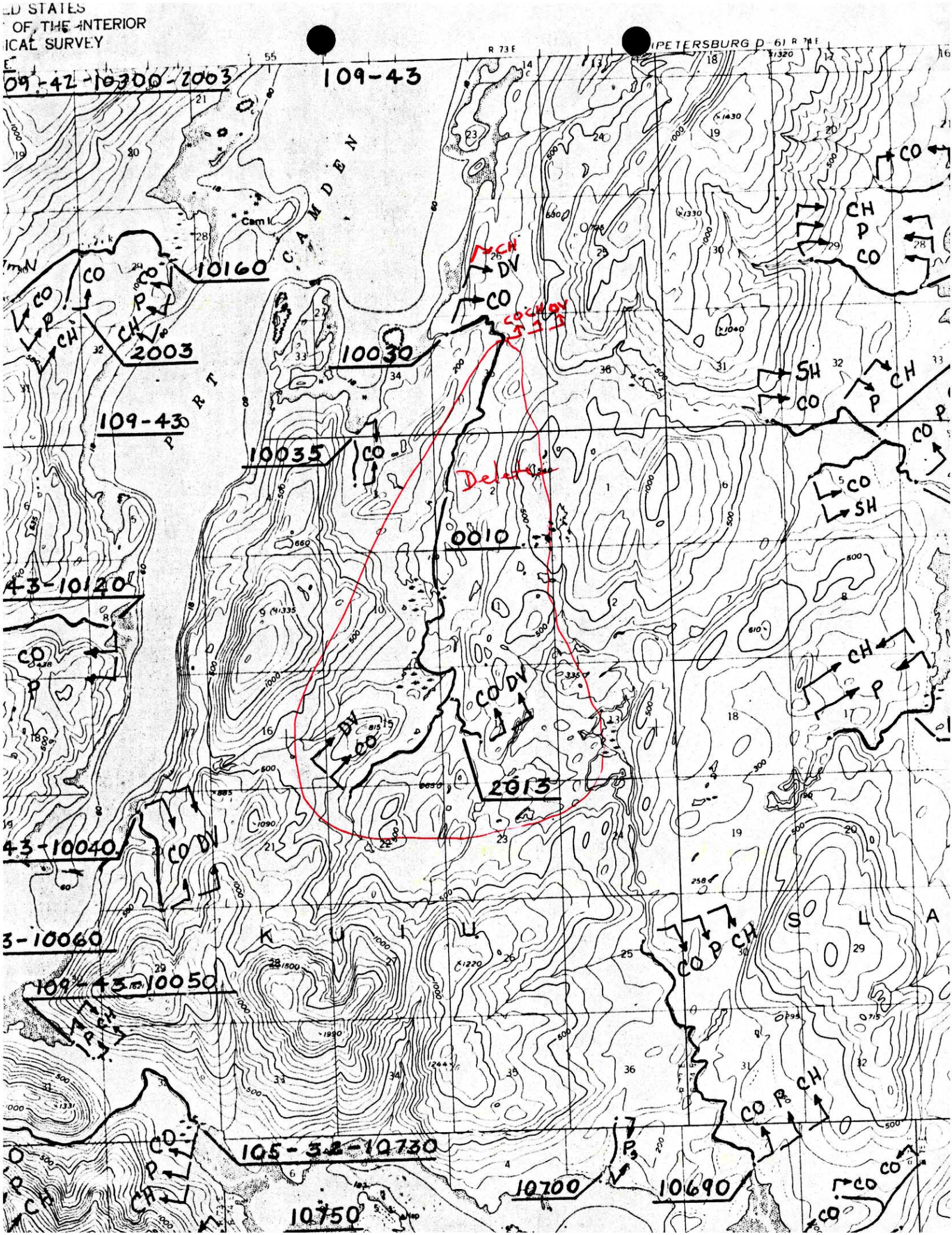

ED STATES
OF THE INTERIOR
ICAL SURVEY
PETERSBURG D-61
R 73 E
109-42-10300-2003
109-43
PORT CAMDEN
Cam I.
10160
2003
10030
109-43
10035
Delete
0010
43-10120
2013
43-10040
3-10060
109-43-10050
K U I U
S L A
105-32-10730
10700
10690
10750
CO
CH
P
DV
SH