State of Alaska
Department of Fish and Game
Nomination for Waters
Important to Anadromous Fish

1987
Year of Revision

87-096

ALASKA DEPT. OF
FISH & GAME
JUN 19 1986
REGION II
HABITAT DIVISION

Anadromous Water Catalog Volume Southeast Alaska

USGS Quad (6) Petersburg C-6, D5, C5

Name of Waterway Irish Creek

Anadromous Water Catalog Number of Waterway
105-32-10120-2010

Change to _____ Atlas
_____ Catalog
X Both

Addition _____

Deletion _____

Correction X

Name addition:

USGS name _____

Local name _____

For Office Use

Nomination # _____

Richard Reed — Regional Supervisor — 6/17/86 Date

OK SJS — 10/30/86

F1 — Drafted — 10/24 Date

Species	Date(s) Observed	Spawning	Rearing	Migration
Coho	Aug/Sept/Oct 85	X	X	X
Chum	" "	X		X
Pink	" "	X		X
Dolly/Cutt	" "		X	X

Comments: Provide any clarifying information, including number of fish observed, location of fish survey data, etc.

Fish ladder opened for use - escapement and spawning observed. Crystal Lake hatchery fry releases (Coho) also above fishway

Attach a copy of a map showing location of mouth and upper points of each species, specific stream reaches identified for spawning or rearing, locations of barriers, such as falls. Attach a copy of the fish survey data, if available.

Name of Observer (please print) R. Douglas Perkinson

Date: Dec 85 Signature: R. Douglas Perkinson

Address: POB 1328 Petersburg Ranger District
Petersburg AK 99833

Signature of Area Biologist: Ronald O. Cornelius

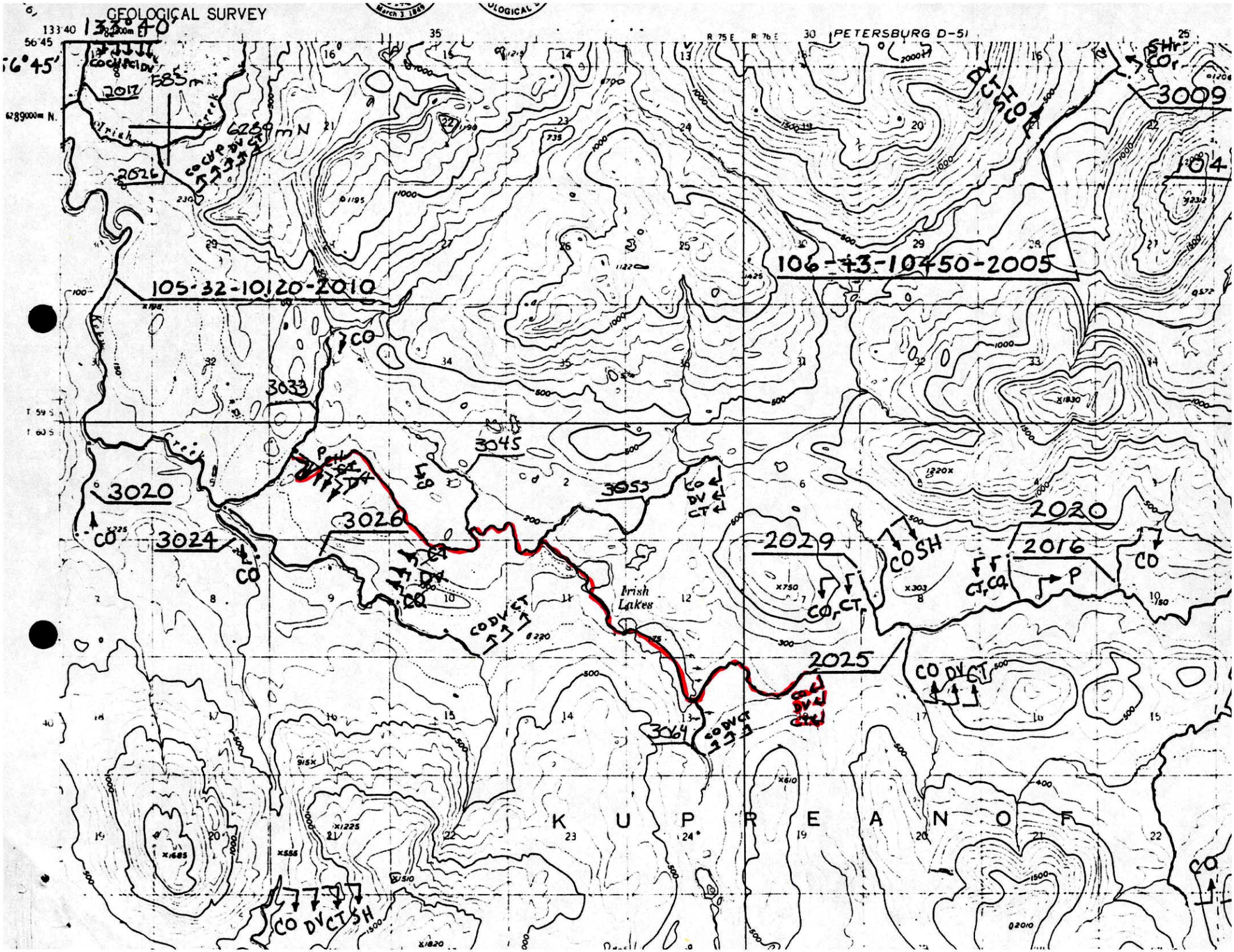
GEOLOGICAL SURVEY
PETERSBURG D-51
133°40'
56°45'
6289000m N.
R 75 E
R 76 E
T 59 S
T 60 S
2017
585m
6289mN
2026
105-32-10120-2010
106-43-10450-2005
3009
104
3033
3045
3053
3020
3024
3026
2029
2020
2016
2025
3064
Irish Lakes
K U P R E A N O F
CO
CO DV CT
CO DV CT SH
CO SH
CO DV CT SH
P