State of Alaska
Department of Fish and Game
Nomination for Waters
Important to Anadromous Species

~~85~~ 1986
Year of Revision

86-303

Approved

Richard Reed 8/29/85
Regional Supervisor Date

OK SPS 10/24/85

ALASKA DEPT. OF FISH & GAME 10-16-85
Drafted

SEP - 3 1985
HABITAT
REGIONAL OFFICE

Name of Waterway Jordan Cr

AWC# of Waterway 111-50-10620 42020

AWC Volume & Number REGION I

USGS Quad Juneau B-2 (11)

Addition ✓ Correction
Deletion Change

Change to X Atlas
Catalog
Both

Species	Date(s) Observed	Spawning	Rearing	Migration
Cutthroat	April 1984		✓	

Comments: Provide any clarifying information, including number of fish observed, location of fish survey data, etc.

Cutthroat have been sportcaught from Jordan Cr (before its closure to all fishing). They were also seined up during a Fish & Game operation in April 1984.

Attach a copy of a map showing location of mouth and upper points of each species, specific stream reaches identified for spawning or rearing, locations of barriers, such as falls. Attach a copy of the fish survey data, if available.

Name of Observer (please print) Kristen M Munk

Date: May 13, 1985 Signature: Kristen M Munk

Address: 3555-47 Mendenhall Lp Rd.
Juneau, AK. 99801

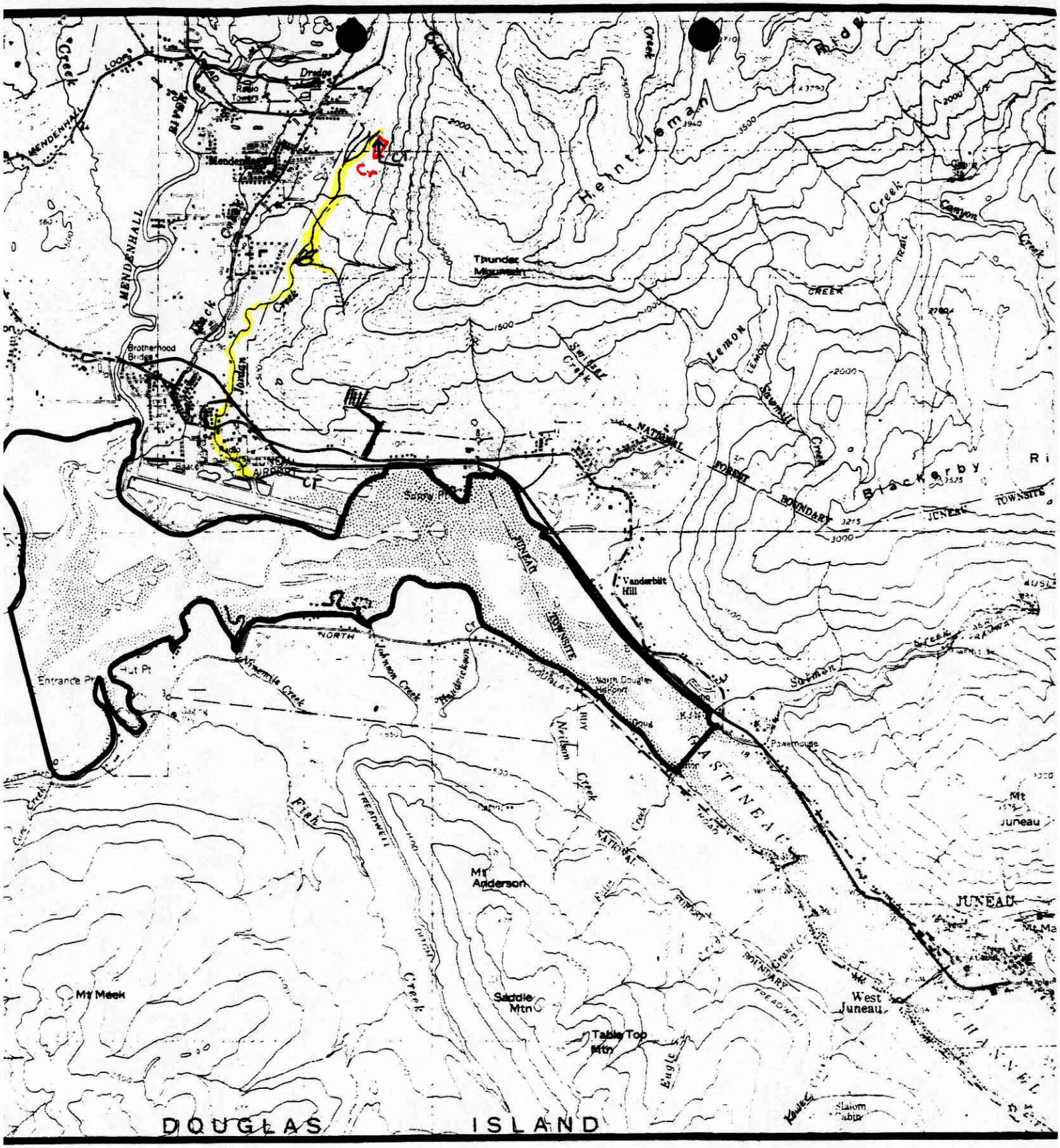

SCALE 1: 63,360

. WETLANDS
e Refuge

1 1/2 0 1 2 3 4
MILES

1 .5 0 1 2 3 4 5
KILOMETERS