State of Alaska
Department of Fish and Game
Nomination for Waters
Important to Anadromous Species

~~85~~ 1986
Year of Revision

86-299

Approved

Richard Reed 8/29/85
Regional Supervisor Date

OK SJS 10/24/85

JJ 10-16-85
Drafted

Name of Waterway "Unnamed"

AWC# of Waterway (TBD)

AWC Volume & Number 111-50-10490-2013

USGS Quad Juneau B-2 (11)

Addition ✓ Correction
Deletion Change

Change to Atlas
Catalog
X Both

Species	Date(s) Observed	Spawning	Rearing	Migration
Silver Salmon (SS)	Apr 4, 1985 Oct, 1984	✓	✓	
Dolly Varden (DV)	Apr 4, 1985		✓	

Comments: Provide any clarifying information, including number of fish observed, location of fish survey data, etc.

3 Coho salmon were observed spawning in this creek, and coho juveniles were minnow-trapped along with dolly varden.
This creek is a tributary, to a tributary of the Mendenhall R (111-50-0050). *

Attach a copy of a map showing location of mouth and upper points of each species, specific stream reaches identified for spawning or rearing, locations of barriers, such as falls. Attach a copy of the fish survey data, if available.

Name of Observer (please print) Kristen M Munk

Date: May 13, 1985 Signature: Kristen M Munk

Address: 3555-47 Mendenhall Lp Rd
Juneau, AK 99801

* Note: Exact location is unsure, please refer to City-Borough of Juneau

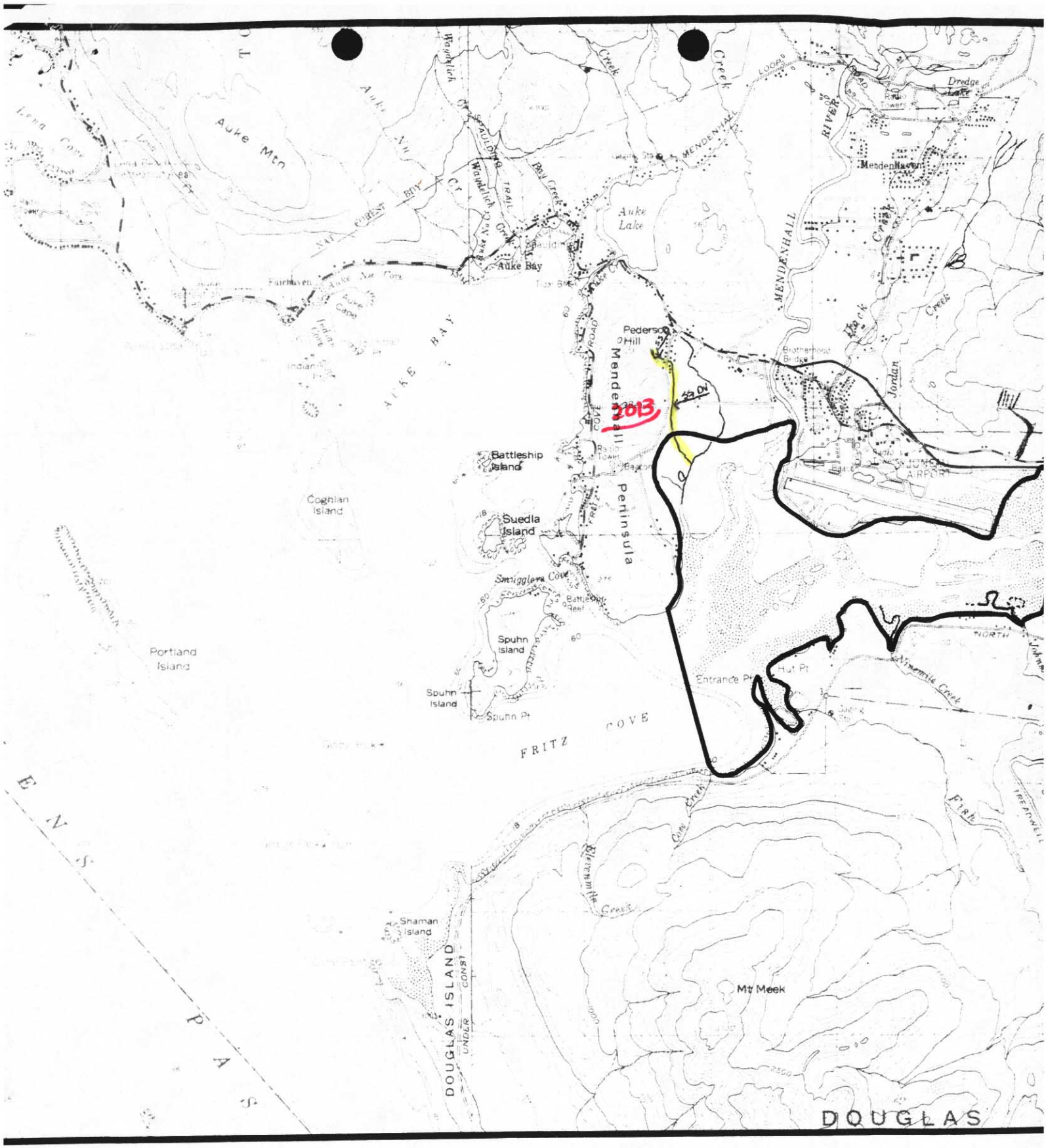

HABITAT DIVISION

JULY 1983

MENDENHALL WETLANDS

State Game Refuge

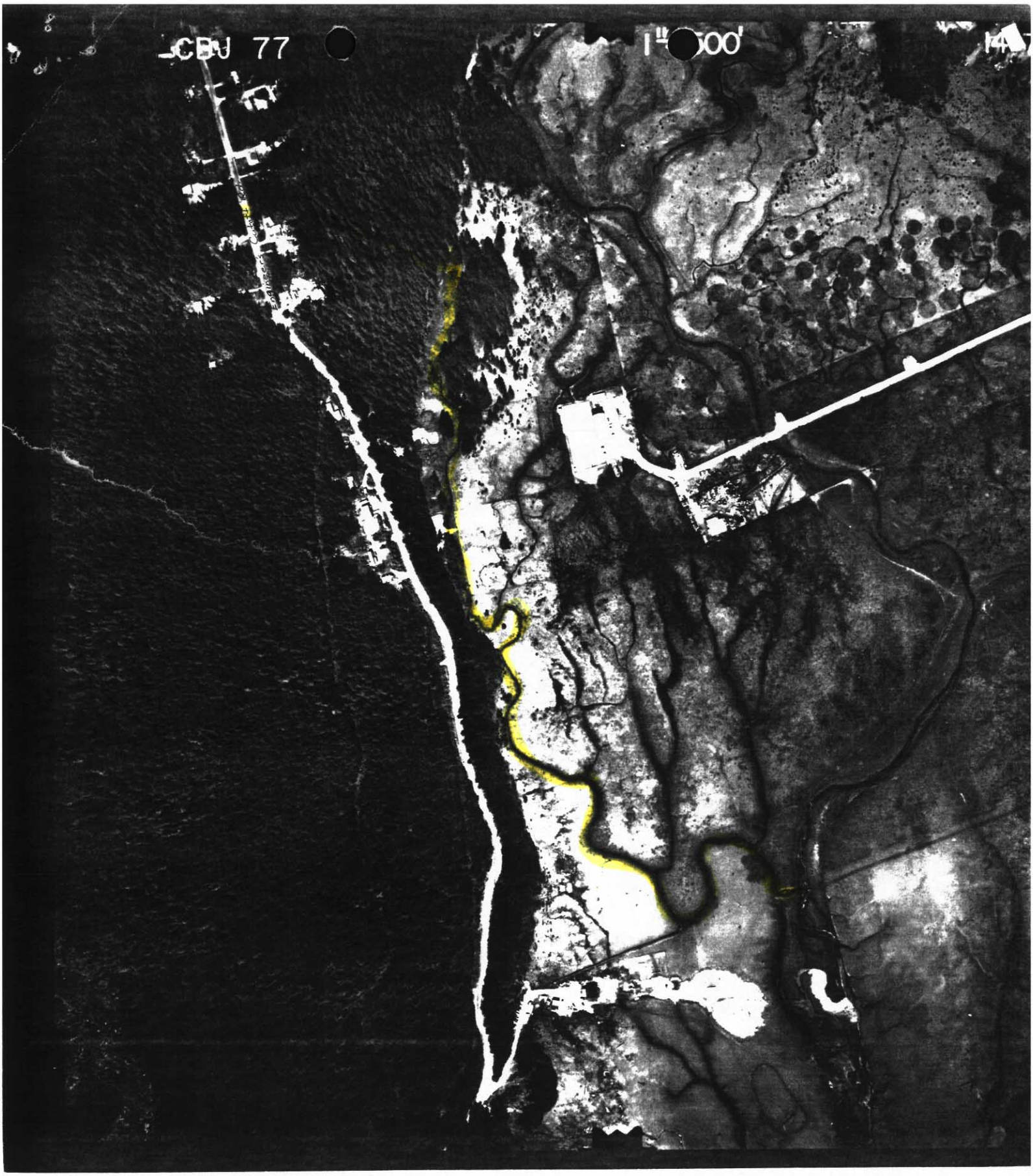

Unnamed tributary, to tributary to Mendenhall R.

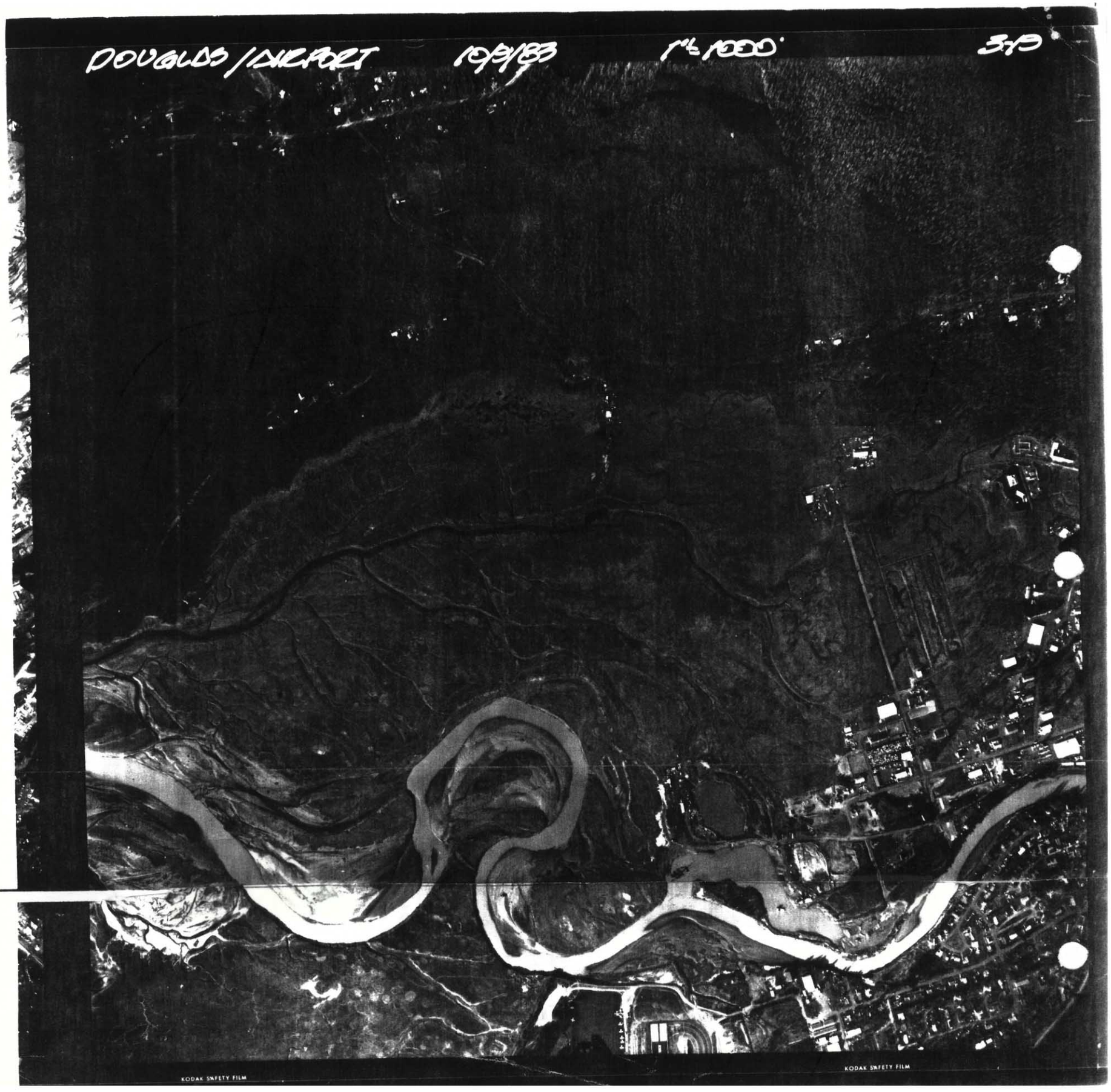
DOUGLAS/AIRPORT 10/3/83 1"=1000' 3-13
KODAK SAFETY FILM
KODAK SAFETY FILM