State of Alaska
Department of Fish and Game
Nomination for Waters
Important to Anadromous Fish

1986
Year of Revision

86-255

Anadromous Water Catalog Volume Southeast - Region 1

USGS Quad Port Alexander D-1 (1)

Name of Waterway

Anadromous Water Catalog Number of Waterway 109-45-10130-2068

Change to _____ Atlas

_____ Catalog

X Both

Addition X

Deletion _____

Correction _____

Name addition:

USGS name _____

Local name _____

ALASKA DEPT. OF FISH & GAME
SEP 27 1985
REGION II
HABITAT DIVISION

For Office Use

Nomination # _____

Richard Reed — Regional Supervisor — 9/25/85 Date

CK SPS — 10/25/85

TB — Drafted — 10-15-85 Date

Species	Date(s) Observed	Spawning	Rearing	Migration
Coho	10-15-74	75		
Chum	10-15-74	3		
add CHs and CO sp as shown on map				

Comments: Provide any clarifying information, including number of fish observed, location of fish survey data, etc.

75 chum salmon were observed spawning in this tributary. Also, coho (3) were observed spawning in this tributary farther upstream above the chum. Coho fry also rear in this stream.

Attach a copy of a map showing location of mouth and upper points of each species, specific stream reaches identified for spawning or rearing, locations of barriers, such as falls. Attach a copy of the fish survey data, if available.

Name of Observer (please print) John Edgington

Date: 9/20/85 Signature: John Edgington

Address: ADF&G Box 667

Petersburg AK 99833

Signature of Area Biologist: Don Cornelius

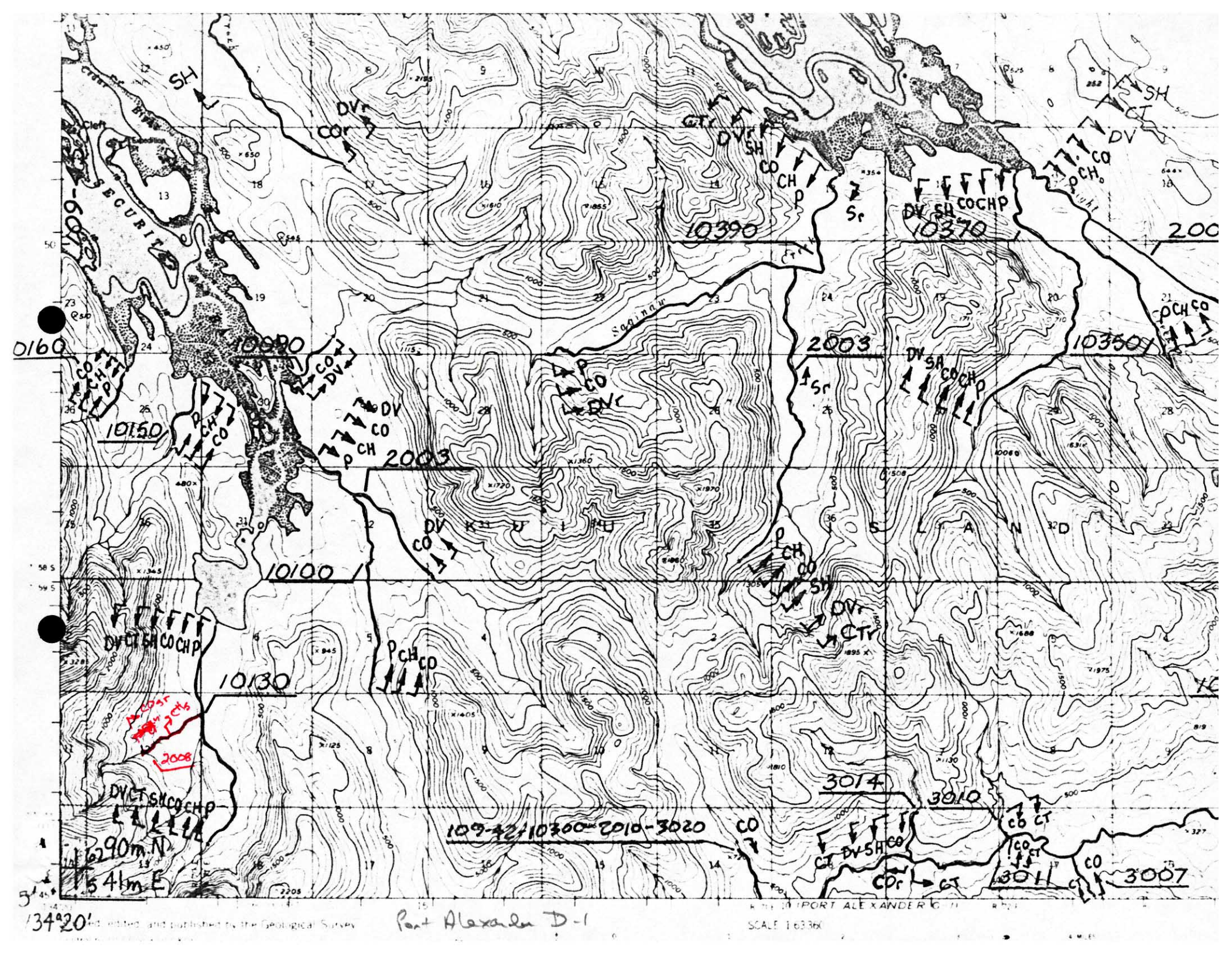

134°20'

Port Alexander D-1