State of Alaska
Department of Fish and Game
Nomination for Waters
Important to Anadromous Fish

1986
~~1985~~
Year of Revision

86-252

Anadromous Water Catalog Volume Southeastern Region 1

USGS Quad Petersburg D-5

Name of Waterway Taylor Creek

Anadromous Water Catalog Number of Waterway 10

106-43-10470

Change to _____ Atlas

_____ Catalog

X Both

Addition _____

Deletion _____

Correction X

Name addition:

USGS name _____

Local name _____

ALASKA DEPT. OF FISH & GAME

SEP 20 1985

HABITAT REGIONAL OFFICE

For Office Use

Nomination # _____

Richard Reed — Regional Supervisor — 9/19/85 Date

OK STS — 10/23/85

TB — Drafted — 10-15-85 Date

Species	Date(s) Observed	Spawning	Rearing	Migration
	August 1985			
S'orten Stream #	106-43-10470-			

Comments: Provide any clarifying information, including number of fish observed, location of fish survey data, etc.

The anadromous reach needs to be shortened because of a barrier bedrock falls that was sighted during a helicopter survey of the stream. The falls appears to be about 10 meters in heighth. In addition, another probable barrier was sighted about ½ mile upstream from the first falls. No sampling was done on the stream.

Please see back of form →

Attach a copy of a map showing location of mouth and upper points of each species, specific stream reaches identified for spawning or rearing, locations of barriers, such as falls. Attach a copy of the fish survey data, if available.

Name of Observer (please print) Craig Burns / Fishery Biologist 1

Date: 9/13/85 Signature: Craig A. Burns

Address: ADF+G

Box 667 Petersburg, AK 99833

Signature of Area Biologist: _____

Comments continued

A small tributary enters from the north bank about 400 meters below the first falls. It is probably accessible to anadromous use for about 400 meters. The tributary was not sampled. However, the tributary was surveyed by foot for a short distance upstream. A series of 1 to 2 meter bedrock falls that most likely form barriers to fish passage were found and marked on the enclosed corrected map.

The habitat was of minimal quality due to the bedrock substrate and lack of cover in the area of the small bedrock falls. The 400 meter strech below the falls however, appeared from the helicopter to have suitable substrate for spawning and good rearing habitat.

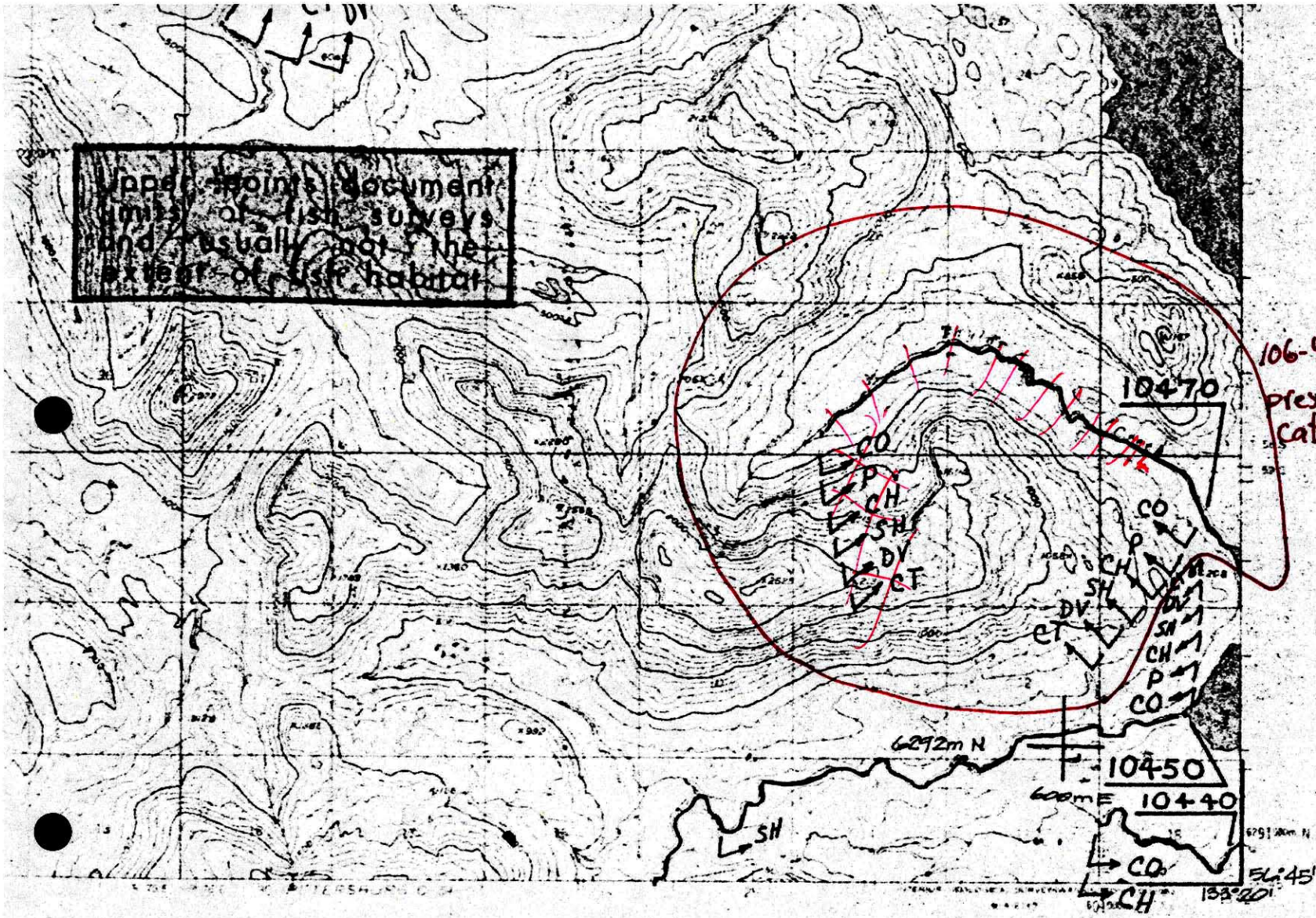

PETERSBURG (D-5), ALASKA

1968

FOR SALE BY U.S. GEOLOGICAL SURVEY
FAIRBANKS, ALASKA · DENVER 25, COLORADO · WASHINGTON 25, D.C.
A FOLDER DESCRIBING TOPOGRAPHIC MAPS AND SYMBOLS IS AVAILABLE ON REQUEST

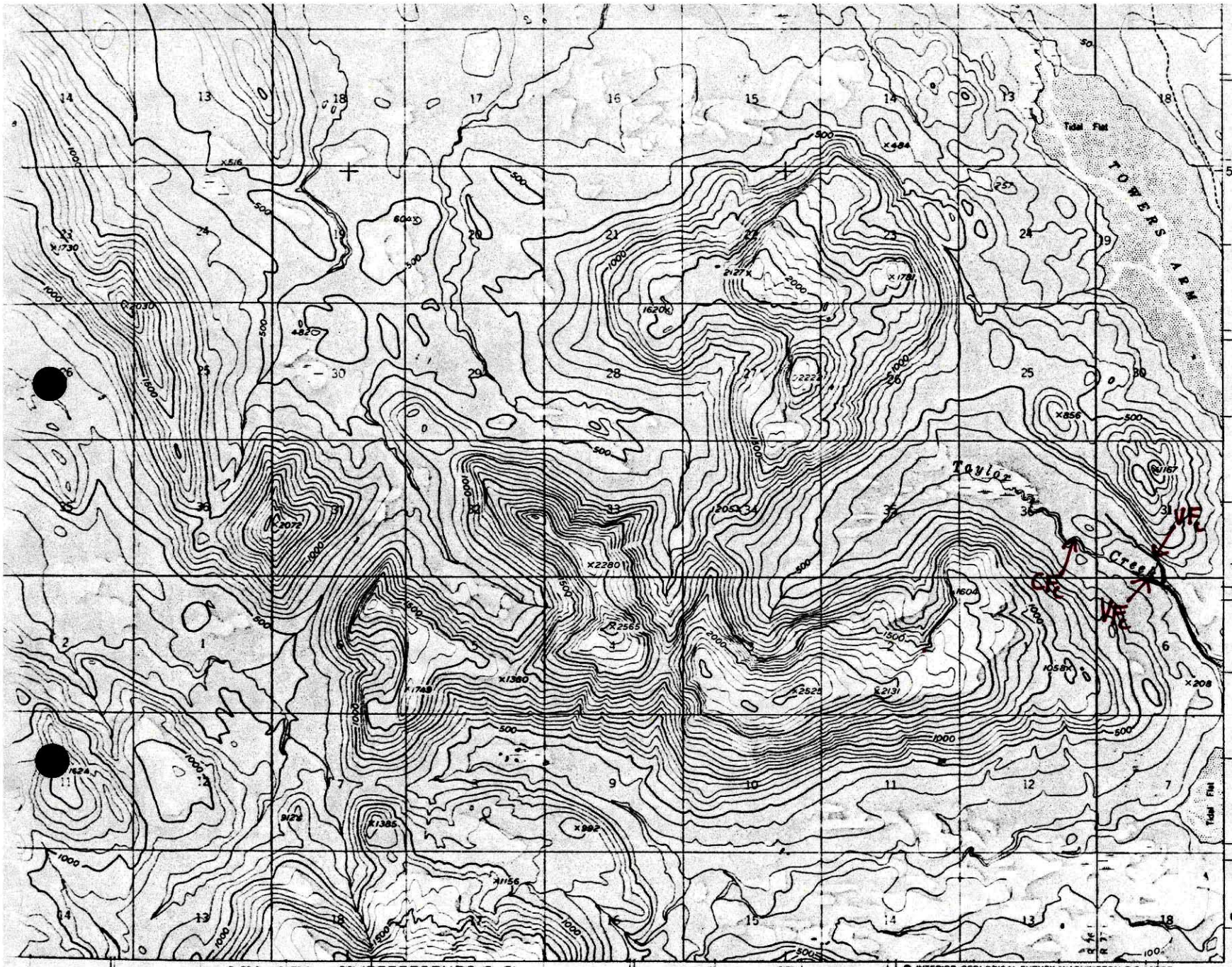

SCALE 1:63360

4 MILES

21000 FEET

5 KILOMETERS

CONTOUR INTERVAL 100 FEET

DASHED LINES REPRESENT 50-FOOT CONTOURS

ROAD CLASSIFICATION

Trails .....

ALASKA