86-224

1986
Year of Revision

TB
10-11-85

State of Alaska
Department of Fish and Game
Nomination for Waters
Important to Anadromous Fish

Anadromous Water Catalog Volume SE I

USGS Quad Ketchikan D-1 (4)

Name of Waterway MARX CREEK

Anadromous Water Catalog Number of Waterway

101-15-10500-2010

Change to _____ Atlas

_____ Catalog

_____ Both

Addition X

Deletion _____

Correction _____

ALASKA DEPT. OF FISH & GAME
SEP 30 1985
REGION II
HABITAT DIVISION

For Office Use

Nomination # _____

Richard Reed 9/26/85
Regional Supervisor Date

_____ _____

_____ _____
Drafted Date

Name addition:

USGS name None

Local name MARX

Species	Date(s) Observed		Spawning		Rearing	Migration
Chum S	9/8/82	10/31/83	808	60	N.A.	August 15-Nov. 10
Coho SR	10/26/82	10/31/83	31	95	June-fry	Sept 15-Dec 31
Pink S	9/8/82		2		N.A.	August 15-Oct 1
Dolly Varden					–	

Comments: Provide any clarifying information, including number of fish observed, location of fish survey data, etc.

Chum normally spawn in the middle upper section of Marx Creek. Coho spawn from the mid section downstream into the beaver pond lake and its tributary system

Attach a copy of a map showing location of mouth and upper points of each species, specific stream reaches identified for spawning or rearing, locations of barriers, such as falls. Attach a copy of the fish survey data, if available.

Name of Observer (please print) Paul Novak

Date: 4/8/85 Signature: Paul Novak FRED Div.

Address: 415 Main #318
Ketchikan, AK 99901

Signature of Area Biologist: J.S. 9-23-85

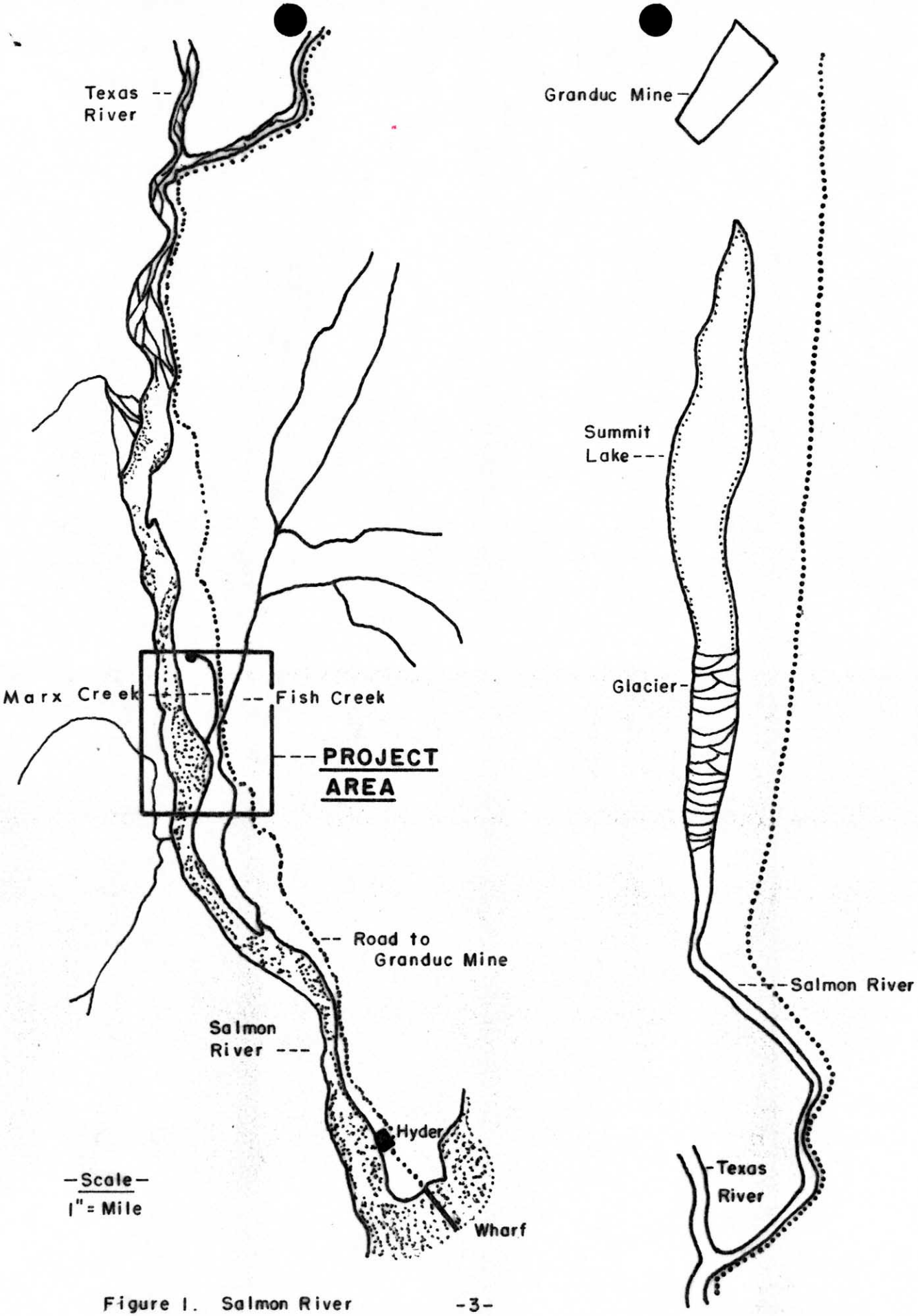

Figure 1. Salmon River
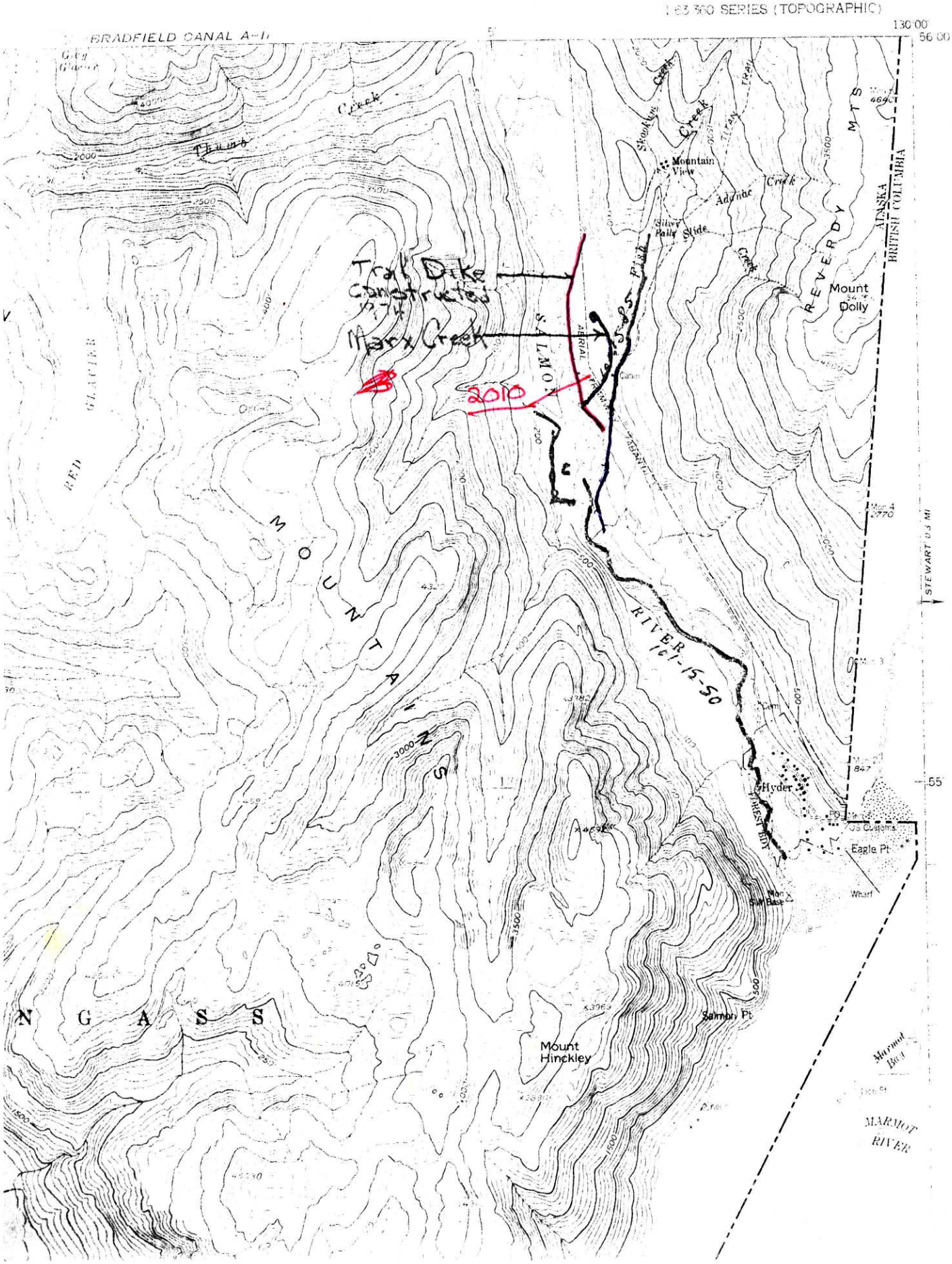
KETCHIKAN (D-1) QUADRANGLE
ALASKA
1:63,360 SERIES (TOPOGRAPHIC)