State of Alaska
Department of Fish and Game
Nomination for Waters
Important to Anadromous Fish

85
Year of Revision

85-305

Anadromous Water Catalog Volume Southeastern Region I

USGS Quad Petersburg D-5

Name of Waterway _____

Anadromous Water Catalog Number of Waterway _____

106-43-10450-2012-3011

Change to X Atlas

_____ Catalog

_____ Both

Addition _____

Deletion _____

Correction X

Name addition:

USGS name _____

Local name _____

ALASKA DEPT. OF FISH & GAME

SEP 20 1985

HABITAT REGIONAL OFFICE

For Office Use

Nomination # _____

Richard Reed Regional Supervisor 9/18/85 Date

_____ Drafted _____ Date

Species	Date(s) Observed	Spawning	Rearing	Migration
Coho	8/12,15/85		X	
Steelhead	8/12,15/85		X	
Dolly Varden	8/12,15/85		X	

Comments: Provide any clarifying information, including number of fish observed, location of fish survey data, etc.

The entire area indicated by red on the attached map contained excellent stretches of spawning gravel and rearing area. Coho and Steelhead fry were caught in good numbers throughout the area.

Attach a copy of a map showing location of mouth and upper points of each species, specific stream reaches identified for spawning or rearing, locations of barriers, such as falls. Attach a copy of the fish survey data, if available.

Name of Observer (please print) James P. Caniello

Date: 9/13/85 Signature: James P. Caniello

Address: Box 667 Petersburg, Ak. 99833

Signature of Area Biologist: _____

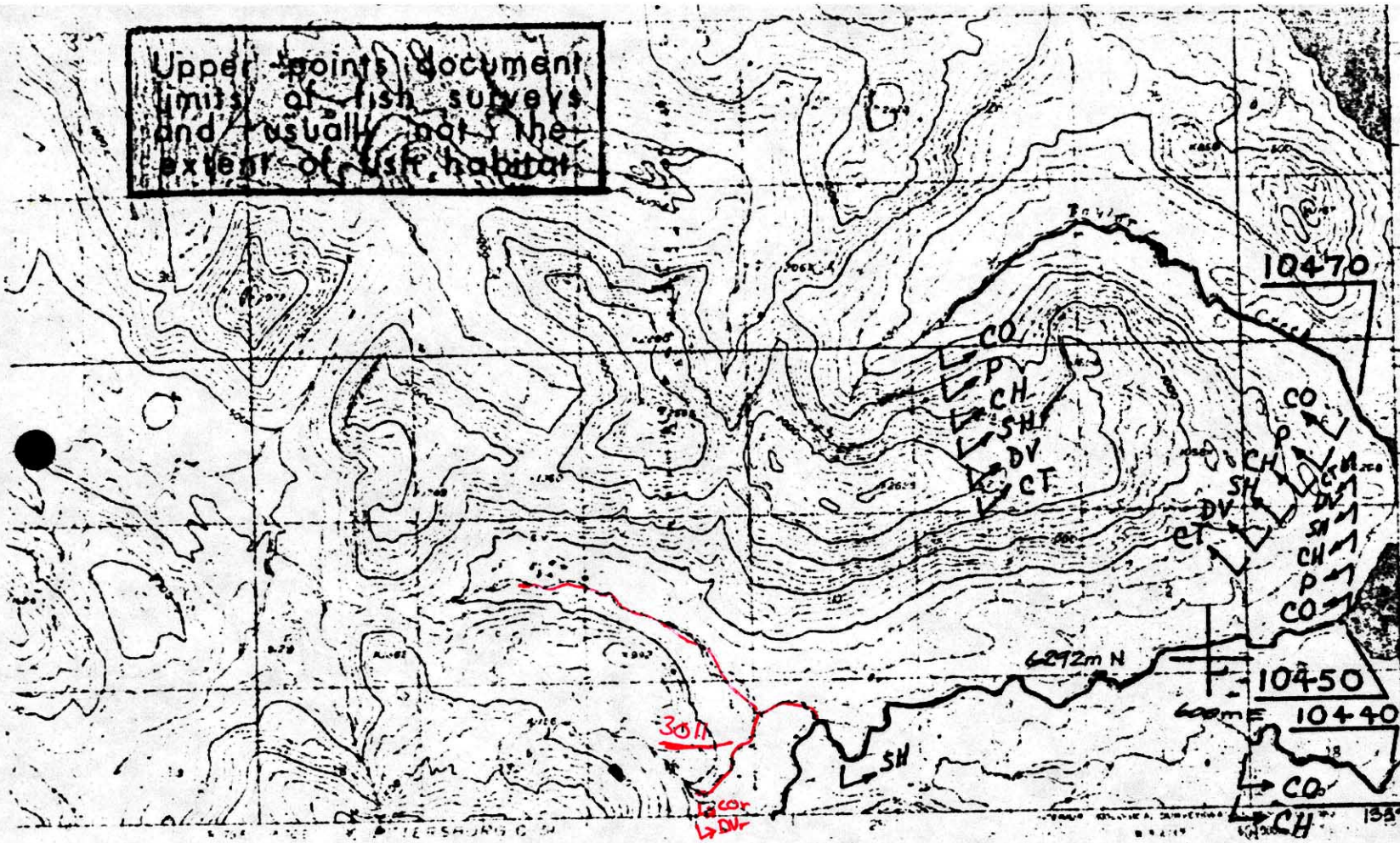

PNA
10/81
GC

PETERSBURG (D-5) ALASKA

FOR SALE BY U.S. GEOLOGICAL SURVEY
FAIRBANKS, ALASKA, DENVER 25, COLORADO, WASHINGTON 25, D.C.
A FOLDER DESCRIBING TOPOGRAPHIC MAPS AND SYMBOLS AVAILABLE ON REQUEST

PROJ. TITLE

ANADROMOUS STREAM CATALOG

ANADROMOUS WATERS ARE LISTED PURSUANT TO AS 16.05.870 (a)

BY	D
BB	31
PW	21

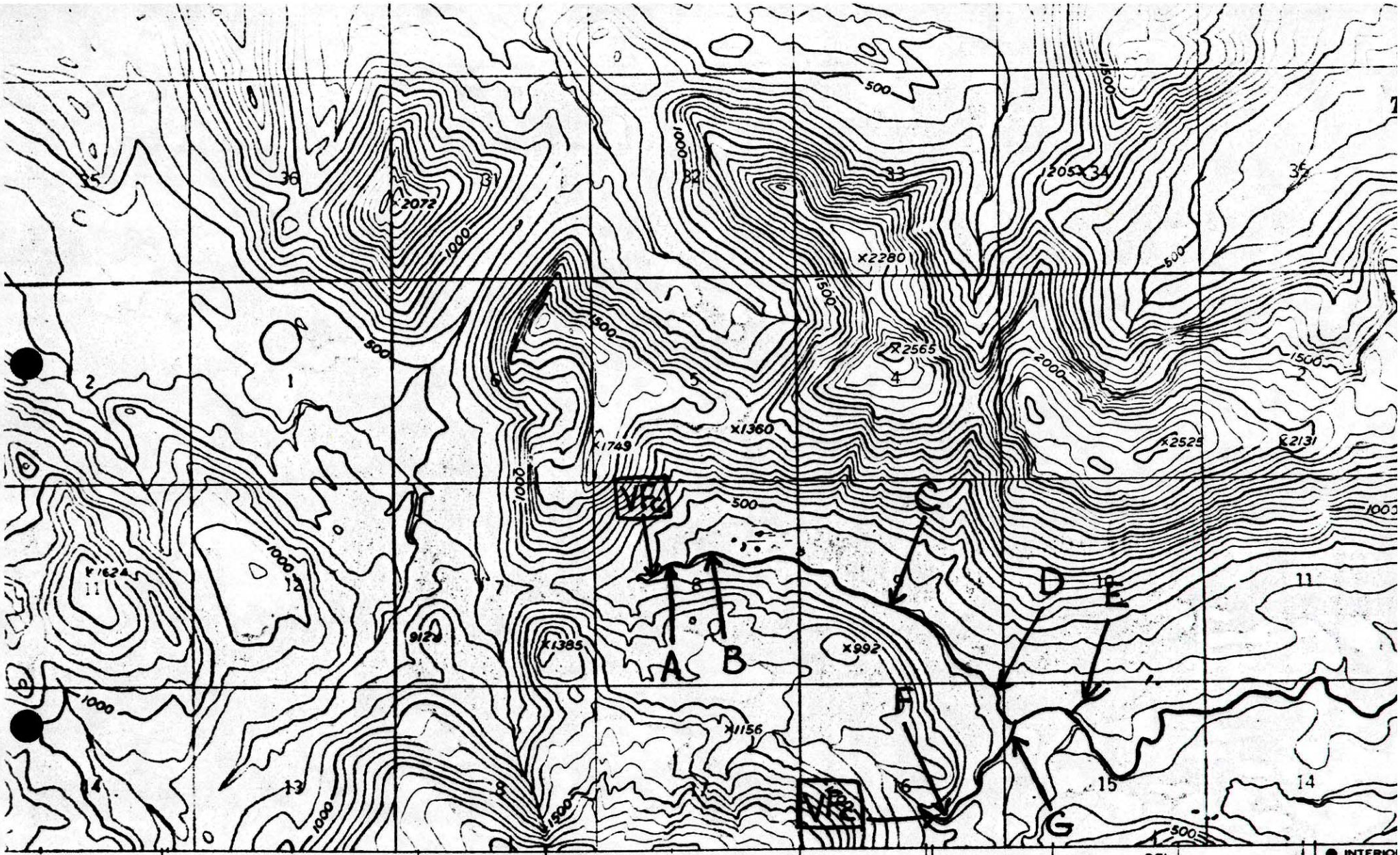

TRAP LOCATIONS

SCALE 1:63360

4 MILES

21000 FEET

5 KILOMETERS

CONTOUR INTERVAL 100 FEET

ALASKA

SS - Coho Salmon
DV - Dolly Varden
ST - Steelhead Trout

FISH SAMPLING FORM

Stream Name _____ ADF&G Catalog No 106-43-45 Date 8/13/85

Identify Survey Area _____ Water Temp. — Bait Used Eggs

	Trap	Time In	Time Out	Species	Length	Comments
A	1	1000	1030	2 SS		Many Coho fry were observed.
	2	1000	1030	6 SS		
	3	1000	1030	19 SS		
B	1	1055	1125	10 SS		several good plunge pools were present. Good rearing area.
	2	1055	1125	4 SS 1 DV		
	3	1055	1125	Ø		
C	1	1210	1240	6 SS		60% Available Spawning Area in this area.
	2	1210	1240	12 SS 5 DV 1 ST		
	3	1210	1240	7 SS 3 ST		
D	1	1305.	1335	Ø		50% Available Spawning Area here.
	2	1305	1335	24 SS 18 ST 8 DV		
	3	1305	1335	2 SS		
E	1	1415	1445	2 DV		
	2	1415	1445	2 SS		
	3	1415	1445	1 SS		

This form is used to record fish caught during Level Three, Four, or Five Surveys.

SS - Coho Salmon
DV - Dolly Varden
ST - Steelhead Trout

FISH SAMPLING FORM

Stream Name _____ ADF&G Catalog No. 106-43-45 Date 8/15/85

Identify Survey Area _____ Water Temp. _____ Bait Used Eggs

	Trap	Time In	Time Out	Species	Length	Comments
F	1	1100	1130	7 SS 1 DV		Coho Fry present up to barrier falls.
	2	1100	1130	10 SS		
	3	1100	1130	4 SS		
G	1	1405	1435	8 SS 2 DV 1 ST		
	2	1405	1435	6 SS 1 ST		
	3	1405	1435	Ø		

This form is used to record fish caught during Level Three, Four, or Five Surveys.