4 Copies.

State of Alaska
Department of Fish and Game
Public Review Nomination for Waters
Important to Anadromous Species

85-283

Richard Reed 7/23/85

X Addition ____ Deletion

ALASKA DEPT. OF FISH & GAME
JUL 26 1985
HABITAT REGIONAL OFFICE

TB 10-15-85

Name of Waterbody (if known): Calder Creek

Location:

Anadromous Waters Catalog Volume and Number S.E. Alaska 105-42-~~05~~ 10050-2003

USGS 1:63,360 Quadrangle Petersburg A-5 (6)

or 1:250,000 (if 1:63,360 not available) ____

Species	Date(s) Observed	Stage(s) (Spawning, Rearing, Migration)
Steelhead SH	7/8/85	Rearing with spawning area available
Coho SS	7/8/85	Rearing with spawning area available

Comments: Please provide any clarifying information. Also, please include a map of the area identifying the stream reach. This can be a copy of the map from the Anadromous Waters Atlas.

The anadromous reaches are believed to be as mapped on the correction map. The left fork was shortened to the location of a bedrock falls. Rearing coho were trapped on the small tributary to the left fork. This tributary also appears to be readily accessible to PS, CH, and SH. Rearing SH were trapped and rearing coho were observed beyond the existing catalog's anadromous reach of the right fork. A low level helicopter reconnaisance of the right fork beyond the last sample site and no barrier could be ascertained below the point indicated on the correction map. This stretch should be walked to verify that PS and CH can reach this point. Coho fry were observed up the small tributary to the right fork.

Name of Observer (please print) Craig Burns

Date: 7/11/85 Signature: Craig A. Burns [signature] Habitat

Address: ADF+6
Box 667 Petersburg, AK 99833

ERSBURG B-6)

UNITED STATES
DEPARTMENT OF THE INTERIOR
GEOLOGICAL SURVEY

Correction

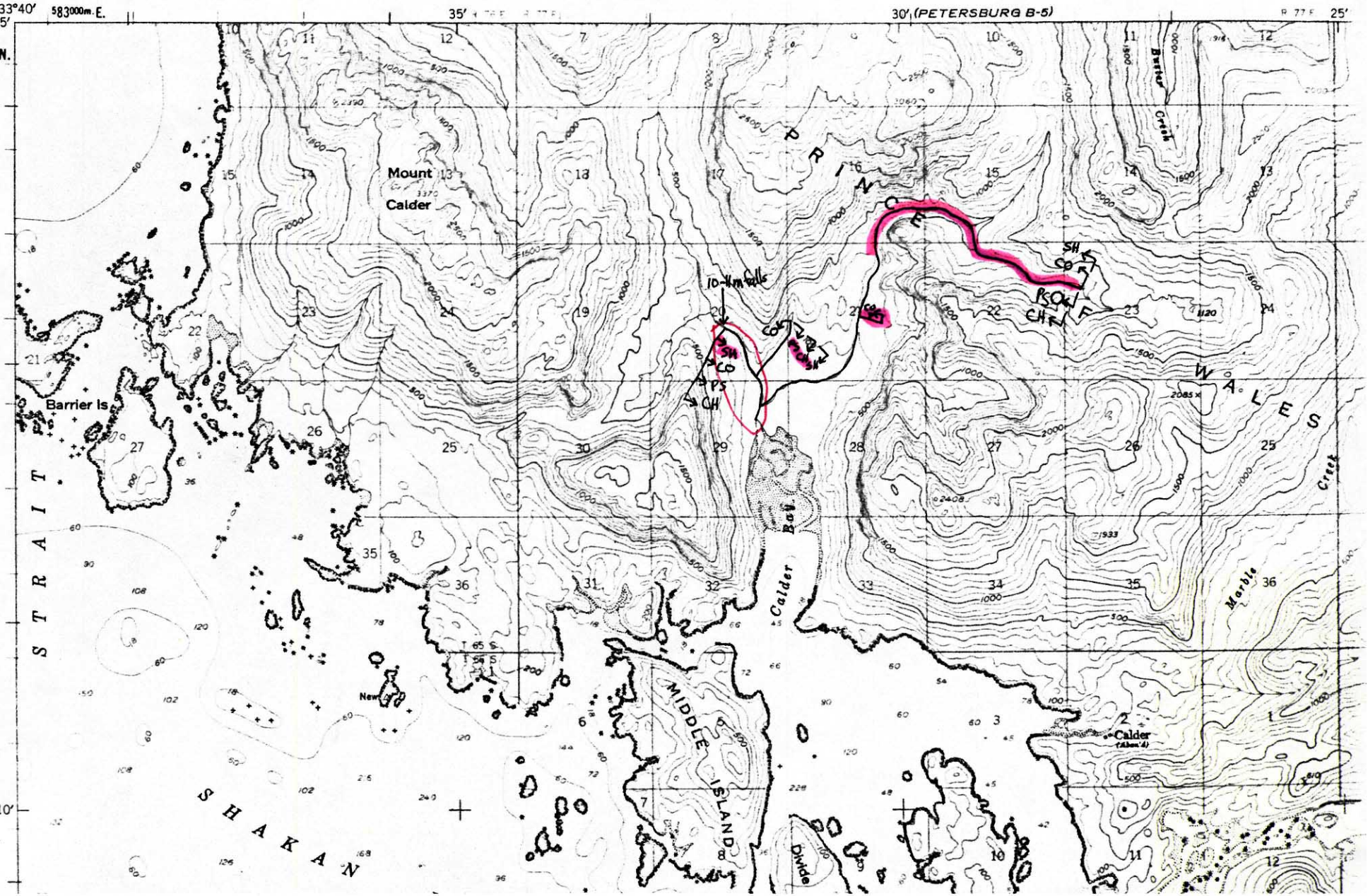

Present
Anadromous Catalog

UNITED STATES
DEPARTMENT OF THE INTERIOR
GEOLOGICAL SURVEY
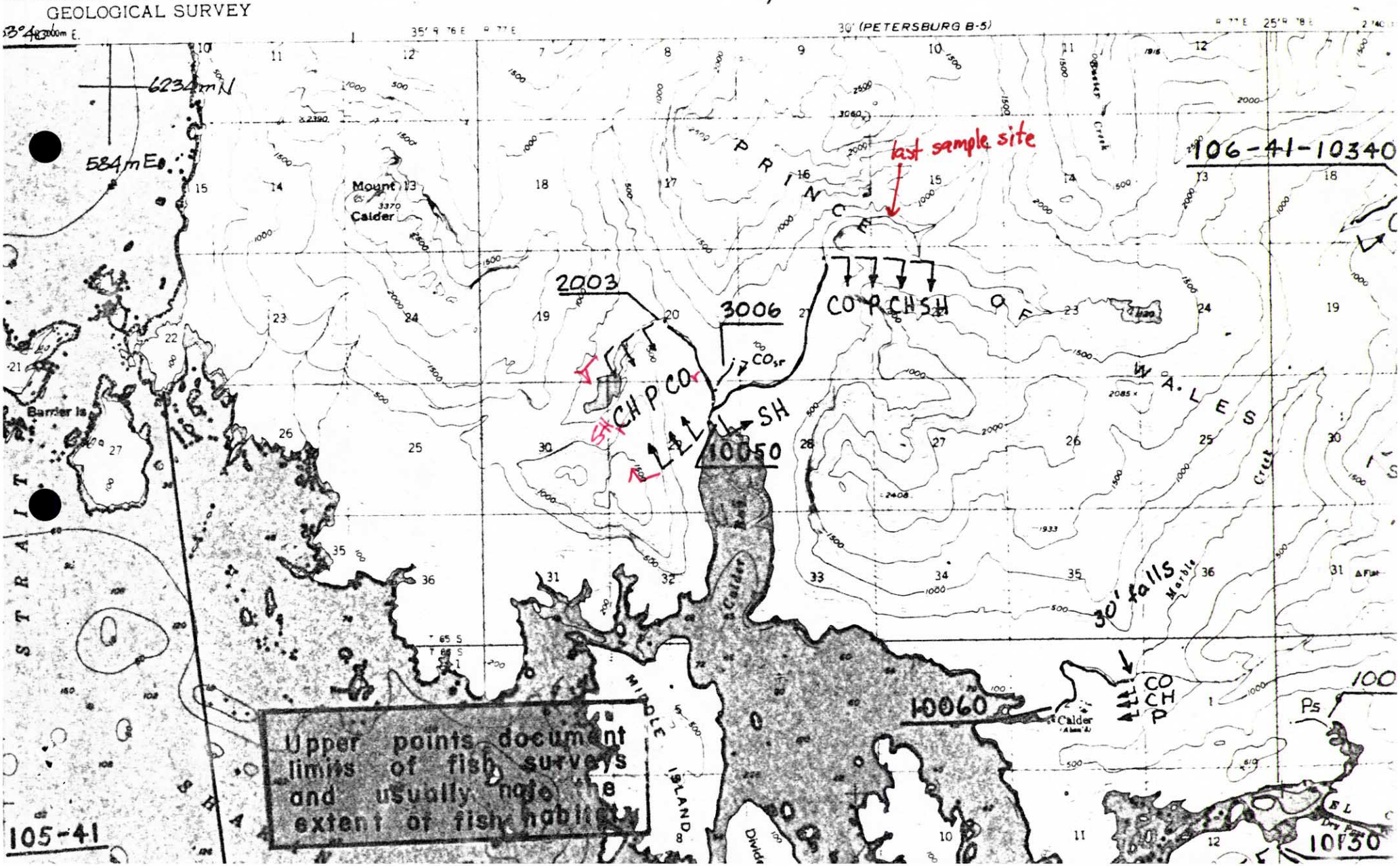
FINAL