State of Alaska
Department of Fish and Game
Public Review Nomination for Waters
Important to Anadromous Species

106-10-10100

84-682

✓ Addition ____ Deletion

Name of Waterbody (if known): RATZ HARBOR CREEK

Location:

Anadromous Waters Catalog Volume and Number SOUTHEAST ALASKA

USGS 1:63,360 Quadrangle CRAIG D-2 3

or 1:250,000 (if 1:63,360 not available) ____

Species	Date(s) Observed	Stage(s) (Spawning, Rearing, Migration)
Coho	9/27/83	Spawning
Steelhead	"	"
Pink salmon	"	"

Comments: Please provide any clarifying information. Also, please include a map of the area identifying the stream reach. This can be a copy of the map from the Anadromous Waters Atlas.

Extend coho/steelhead habitat to headwaters of Big Lake. Extend upper limits of pink salmon spawning as shown on attached map.

Name of Observer (please print) GERRY MERRIGAN

Date: 1/26/84 Signature: Donald G. Kelly

Address: AD. Dept. Fish & Game Petersburg, Ak.

drafted 2/84

R Reed
CMJ
2/7/84

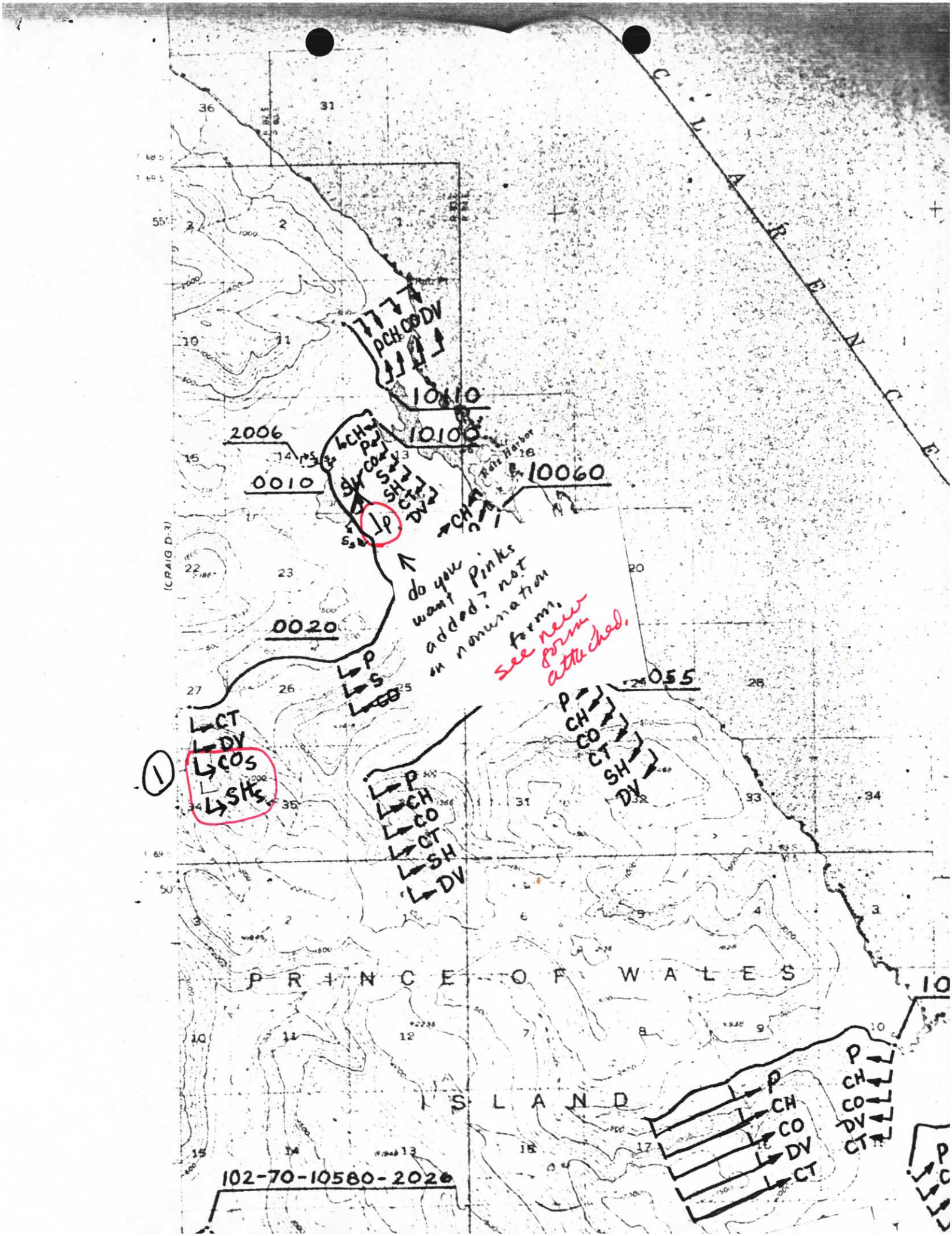

CLARENCE
PRINCE OF WALES
ISLAND
(CRAIG D-3)
Ratz Harbor
10110
10100
10060
2006
0010
0020
055
102-70-10580-2026
do you want Pinks added? not on nomination form.
see new form attached.
1

State of Alaska
Department of Fish and Game
Public Review Nomination for Waters
Important to Anadromous Species

see revised form attached.

✓ Addition ~~[illegible]~~ ____ Deletion

Name of Waterbody (if known): RATZ HARBOR CREEK

Location:

Anadromous Waters Catalog Volume and Number SOUTHEAST ALASKA

USGS 1:63,360 Quadrangle CRAIG D-2

or 1:250,000 (if 1:63,360 not available) ____

Species	Date(s) Observed	Stage(s) (Spawning, Rearing, Migration)
Coho ~~[illegible]~~	9/27/83	Spawning
Steelhead	"	"

Comments: Please provide any clarifying information. Also, please include a map of the area identifying the stream reach. This can be a copy of the map from the Anadromous Waters Atlas.

extend coho/steelhead habitat to headwaters of Big Lake. Change stream # to 106-10-~~100~~ 10100 to agree with Commercial Fisheries number. Current catalog shows stream as 106-10-10200

Stream # is 106-10-10100

- See quad map - marked ①

Please check if ① is the stream referenced on this form.

Name of Observer (please print) Gerry Merrigan

Date: 12/16/83 Signature: Donald G. Kelly

Address: Area Habitat Bu[illegible]
Petersburg