State of Alaska
Department of Fish and Game
Public Review Nomination for Waters
Important to Anadromous Species

84-637

ALASKA DEPT. OF
FISH & GAME

OCT 15 1984

HABITAT
REGIONAL OFFICE

____ Addition

X Mapping Correction

____ Deletion

Name of Waterbody (if known): _____

Location: 107-10-10290

Anadromous Waters Catalog Volume and Number SoE. Alaska 107-10-29
107-10-30

USGS 1:63,360 Quadrangle Craig C-1

or 1:250,000 (if 1:63,360 not available) _____

OK SJS
10/31/84

Species	Date(s) Observed	Stage(s) (Spawning, Rearing, Migration)
	6/23/84	
	6/19/84 6/22/84	

Comments: Please provide any clarifying information. Also, please include a map of the area identifying the stream reach. This can be a copy of the map from the Anadromous Waters Atlas.

107-10-29-10290 is a much longer system than shown on the U.S.G.S. maps. The stream is over 2 miles long.

Several tributaries are mapped out to 107-10-30 also that have anadromous utilization

Richard Reed
10/11/84
CP 10/86

Ketchikan Ranger District
225-2148 Dwayne Fisher

Name of Observer (please print) Craig Burns

Date: 9/17/84 Signature: Donald G. Kelly Area Habitat Biol.

Bryce Rickles
772-3801

Address: P.O. Box 667 Petersburg, Ak. 99833

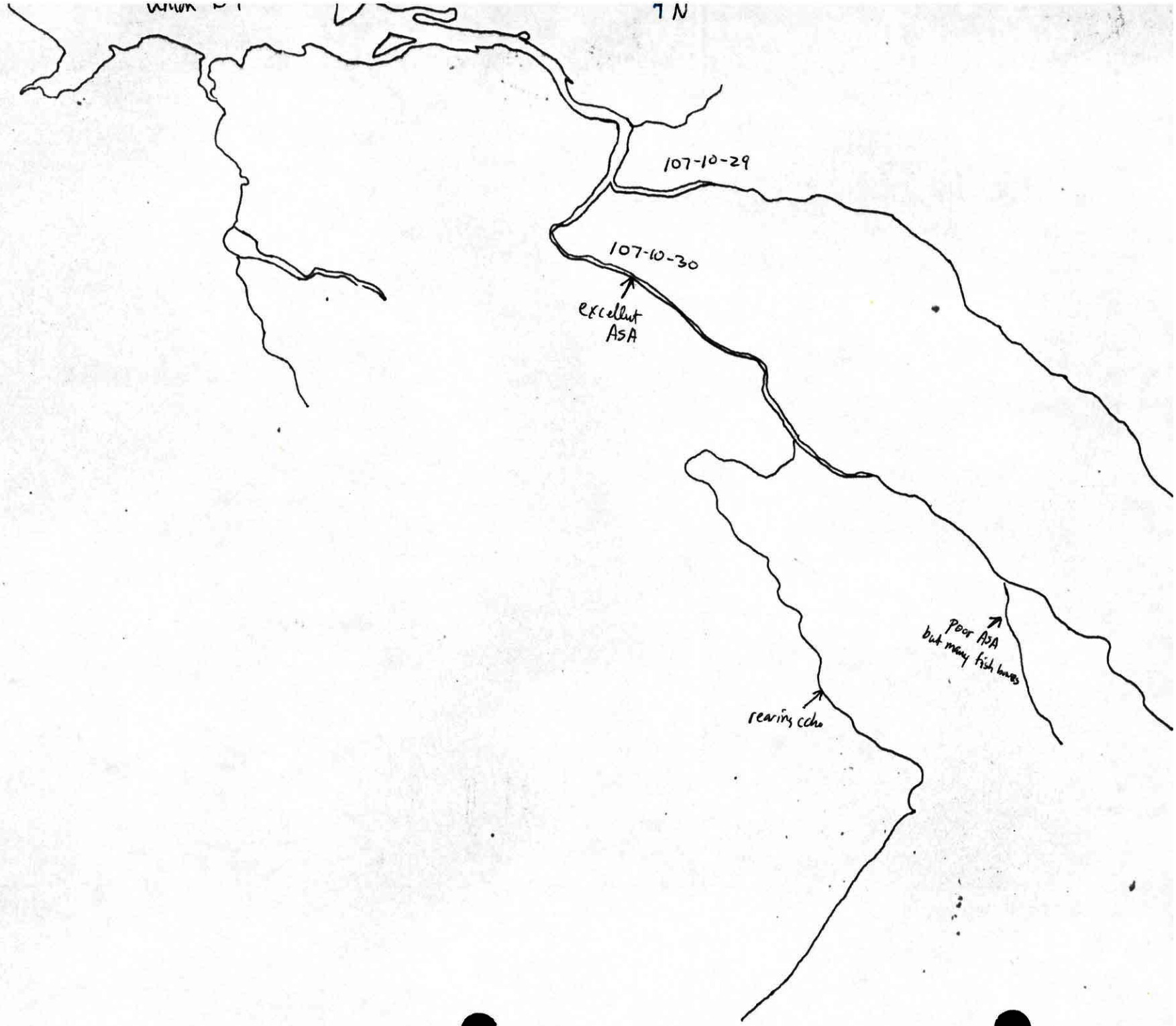
N
107-10-29
107-10-30
excellent ASA
Poor ASA but many fish bones
rearing coho

STATES
F THE INTERIOR
L SURVEY

CRAIG
15
1:63 3

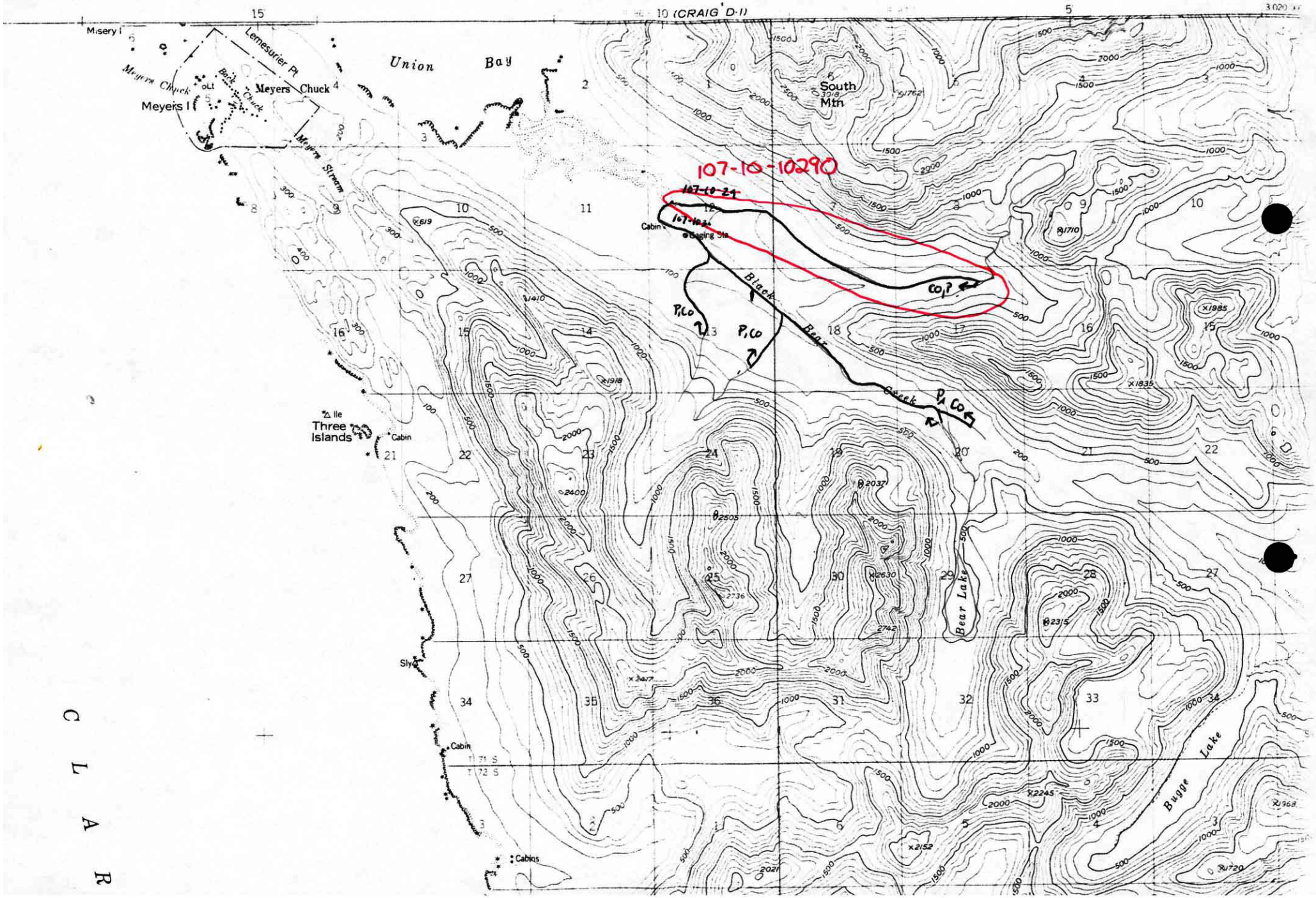

C L A R

HABITAT DIVISION

Route Slip/333 Raspberry Road

Region II

_____ Carl Yanagawa
_____ Dimitri Bader
_____ Phil Brna
_____ Rich Cannon
_____ Bill Donaldson
_____ Gary Liepitz
_____ Mike McGuiness
_____ Don McKay
_____ Karen Oakley
_____ Dan Rosenberg
_____ Stewart Seaberg
_____ Ev Huttunen
_____ Cheryl Pretzel
_____ Diane Rasmussen
_____ Dianne Waterbury

_____ Lance Trasky, Region IV
_____ Marianne See, Technical Support
_____ Lauren Barker, Librarian
_____ Carol Roten, Administration

****

Comments: _____

_____

_____

_____

_____

Due Date: _____

Stewart: 10-26-84

Re: phone call on Union Bay stream. These maps will place the stream 107-10-29 in the right place.

J. Edgington

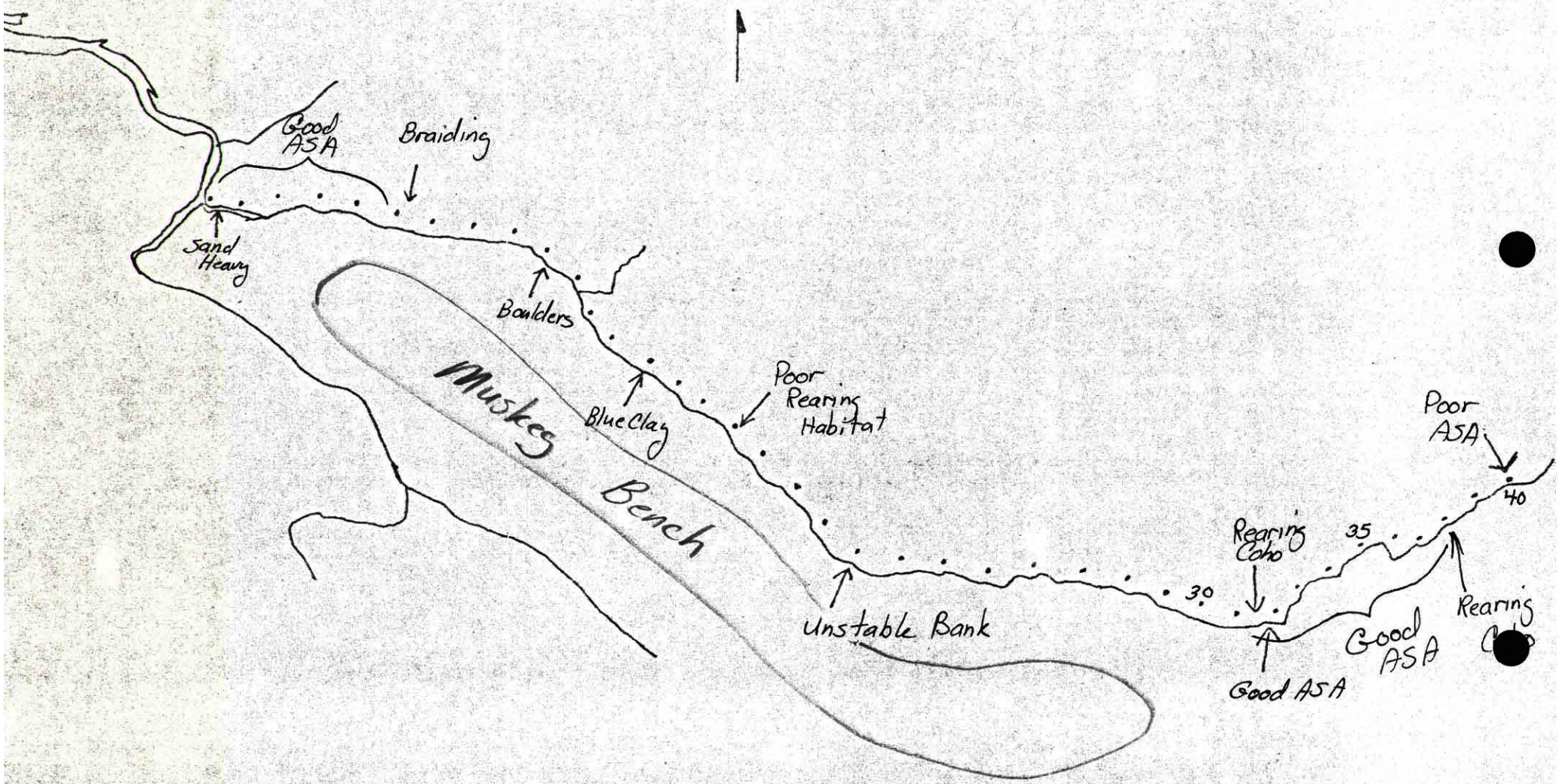
Good ASA
Braiding
Sand Heavy
Boulders
Blue Clay
Poor Rearing Habitat
Muskeg Bench
Unstable Bank
30
Rearing Coho
35
Good ASA
Poor ASA
40
Rearing
Good ASA

107-10-29