State of Alaska
Department of Fish and Game
Nomination for Waters
Important to Anadromous Fish

1984
Year of Revision

84-475

Anadromous Water Catalog Volume SOUTHEAST AK

USGS Quad PORT ALEXANDER D1

Name of Waterway KADAKE CREEK

Anadromous Water Catalog Number of Waterway 109-42-10300 2006

Change to _____ Atlas

_____ Catalog

X Both

Addition X

Deletion _____

Correction _____

Name addition:

USGS name _____

Local name _____

ALASKA DEPT. OF FISH & GAME

OCT - 4 1984

HABITAT REGIONAL OFFICE

For Office Use

Nomination # _____

Rachel Reed — Regional Supervisor — 10/2/84 Date

SJS — 10/30/84

Drafted — 10/84 Date

Species	Date(s) Observed	Spawning	Rearing	Migration
COHO	7/11-15/81		X	
CUTTHROAT	"		X	
DOLLY VARDEN	"		X	

Comments: Provide any clarifying information, including number of fish observed, location of fish survey data, etc.

ADFG contract habitat inventory. Collected with fry traps

Attach a copy of a map showing location of mouth and upper points of each species, specific stream reaches identified for spawning or rearing, locations of barriers, such as falls. Attach a copy of the fish survey data, if available.

Name of Observer (please print) R. DOUGLAS PERKINSON

Date: Aug 28 Signature: R. Douglas Perkinson

Address: Petersburg Ranger District Box 1328
Petersburg AK 99833

Signature of Area Biologist: Donald G. Kelley Area Habitat Biologist

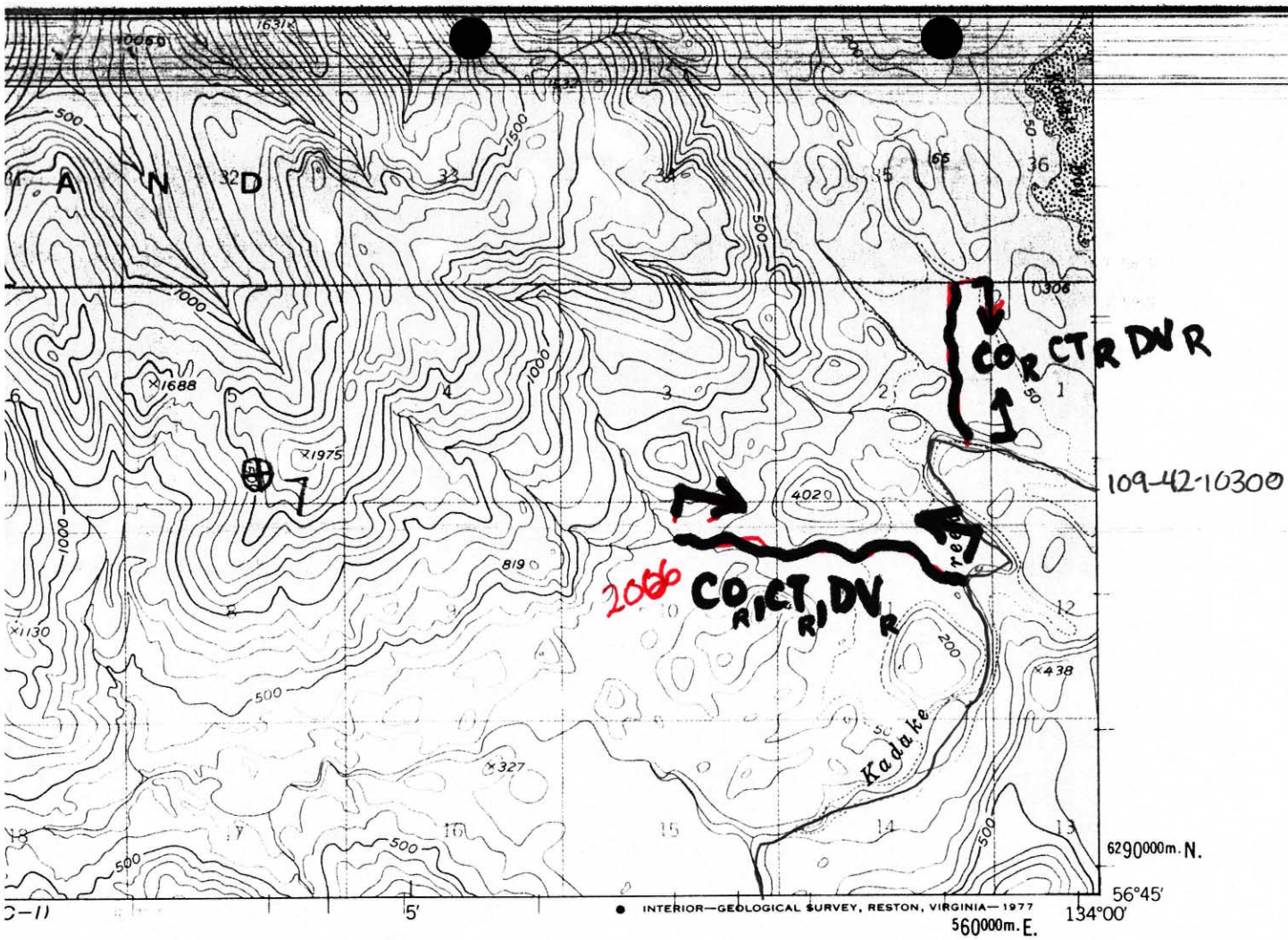

3 4 MILES

18000 21000 FEET

5 KILOMETERS

ROAD CLASSIFICATION

No roads or trails in this area

QUADRANGLE LOCATION

PORT ALEXANDER (D-1), ALASKA

N5645—W13400/15X20

1948

MINOR REVISIONS 1963

/IRGINIA 22092
ON REQUEST