State of Alaska
Department of Fish and Game
Nomination for Waters
Important to Anadromous Fish

1984
Year of Revision

84-469

Anadromous Water Catalog Volume SOUTHEAST AK

USGS Quad PORT ALEXANDER CI

Name of Waterway

Anadromous Water Catalog Number of Waterway
109-62-10080

Change to X Atlas
X Catalog
Both

Addition X 5 new streams

Deletion

Correction

Name addition:
USGS name
Local name

ALASKA DEPT. OF FISH & GAME
OCT - 4 1984
HABITAT
REGIONAL OFFICE

For Office Use

Nomination #

Richard Reed — Regional Supervisor — 10/2/84 Date

SJS — 10/30/84

Drafted — 10/84 Date

Species	Date(s) Observed	Spawning	Rearing	Migration
CO	JUNE 1976		X	
CT	"		X	
DV	"		X	

Comments: Provide any clarifying information, including number of fish observed, location of fish survey data, etc.

Attach a copy of a map showing location of mouth and upper points of each species, specific stream reaches identified for spawning or rearing, locations of barriers, such as falls. Attach a copy of the fish survey data, if available.

Name of Observer (please print) R. Douglas Perkinson

Date: Aug 28 Signature: R. Douglas Perkinson

Address: Petersburg Ranger District Box 1328
Petersburg AK 99833

Signature of Area Biologist:

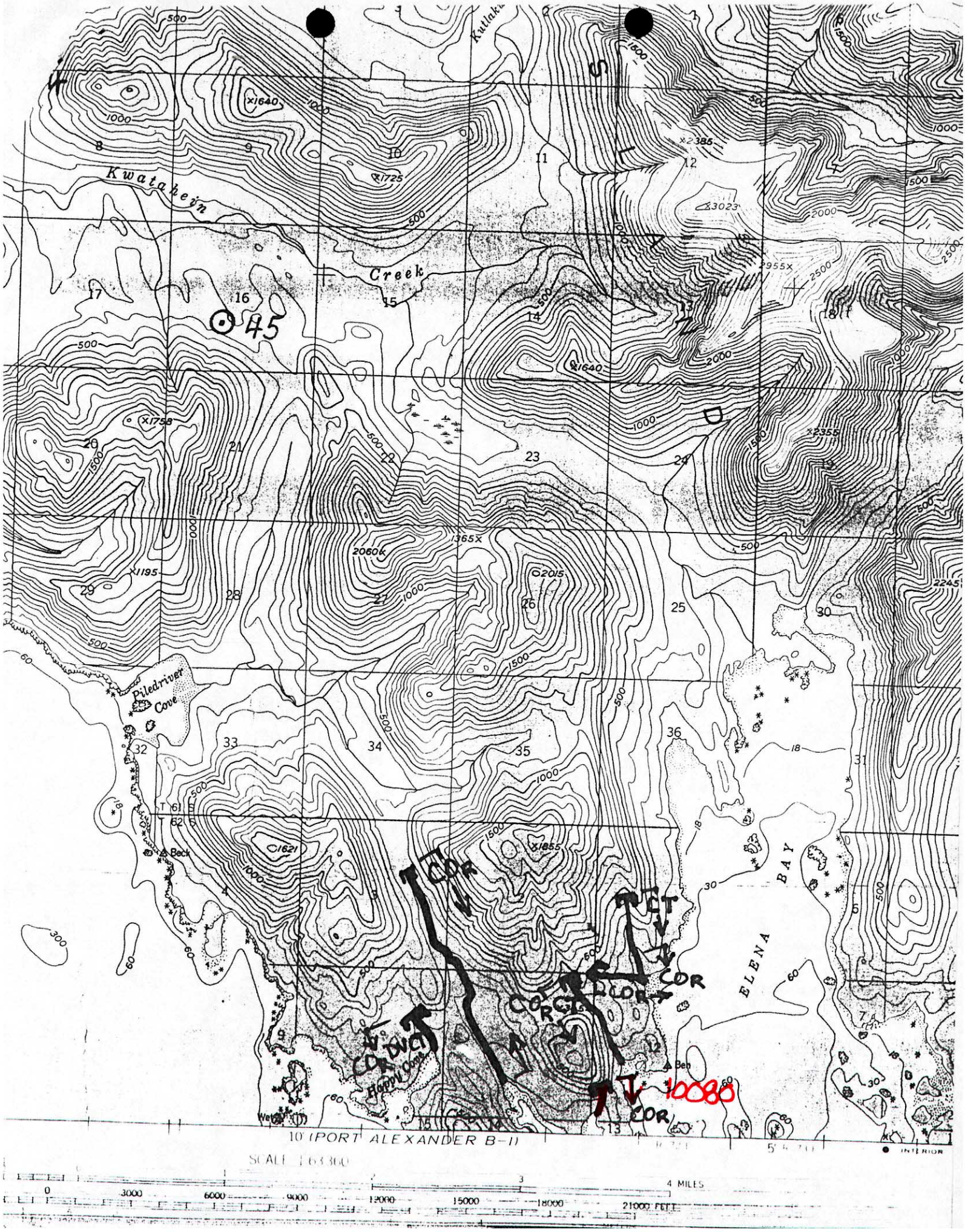

Kwatahein
Creek
Kutlaku
Piledriver Cove
Happy Cove
ELENA BAY
Beck
Ben
45
10080
COR
CT
DVCT
10' (PORT ALEXANDER B-1)
SCALE 1:63360
4 MILES
21000 FEET