State of Alaska
Department of Fish and Game
Nomination for Waters
Important to Anadromous Fish

Barrier

1984
Year of Revision

84-456

Anadromous Water Catalog Volume SOUTHEAST AK

USGS Quad PORT ALEXANDER C1

Name of Waterway KADAKE CK

Anadromous Water Catalog Number of Waterway

109-42-10300-2024

Change to _____ Atlas

_____ Catalog

X Both

Addition X (10)

Deletion _____

Correction X (1)

Name addition:

USGS name _____

Local name _____

ALASKA DEPT. OF FISH & GAME

OCT - 4 1984

HABITAT
REGIONAL OFFICE

For Office Use

Nomination # _____

Richard Reed — Regional Supervisor — 10/2/84 Date

SJS — 10/30/84

Drafted — 10/84 Date

Species	Date(s) Observed	Spawning	Rearing	Migration
COHO	7/11-15/81		X	

Comments: Provide any clarifying information, including number of fish observed, location of fish survey data, etc.

ADFG contract habitat inventory. Collected with fry traps.

Attach a copy of a map showing location of mouth and upper points of each species, specific stream reaches identified for spawning or rearing, locations of barriers, such as falls. Attach a copy of the fish survey data, if available.

Name of Observer (please print) R. Douglas Perkinson

Date: Aug 28 Signature: R. Douglas Perkinson

Address: Petersburg Ranger District Box 1328
Petersburg AK 99833

Signature of Area Biologist: [illegible]

FINAL

PORT ALEXANDER (C-1) QUADRANGLE
ALASKA
SERIES (TOPOGRAPHIC)

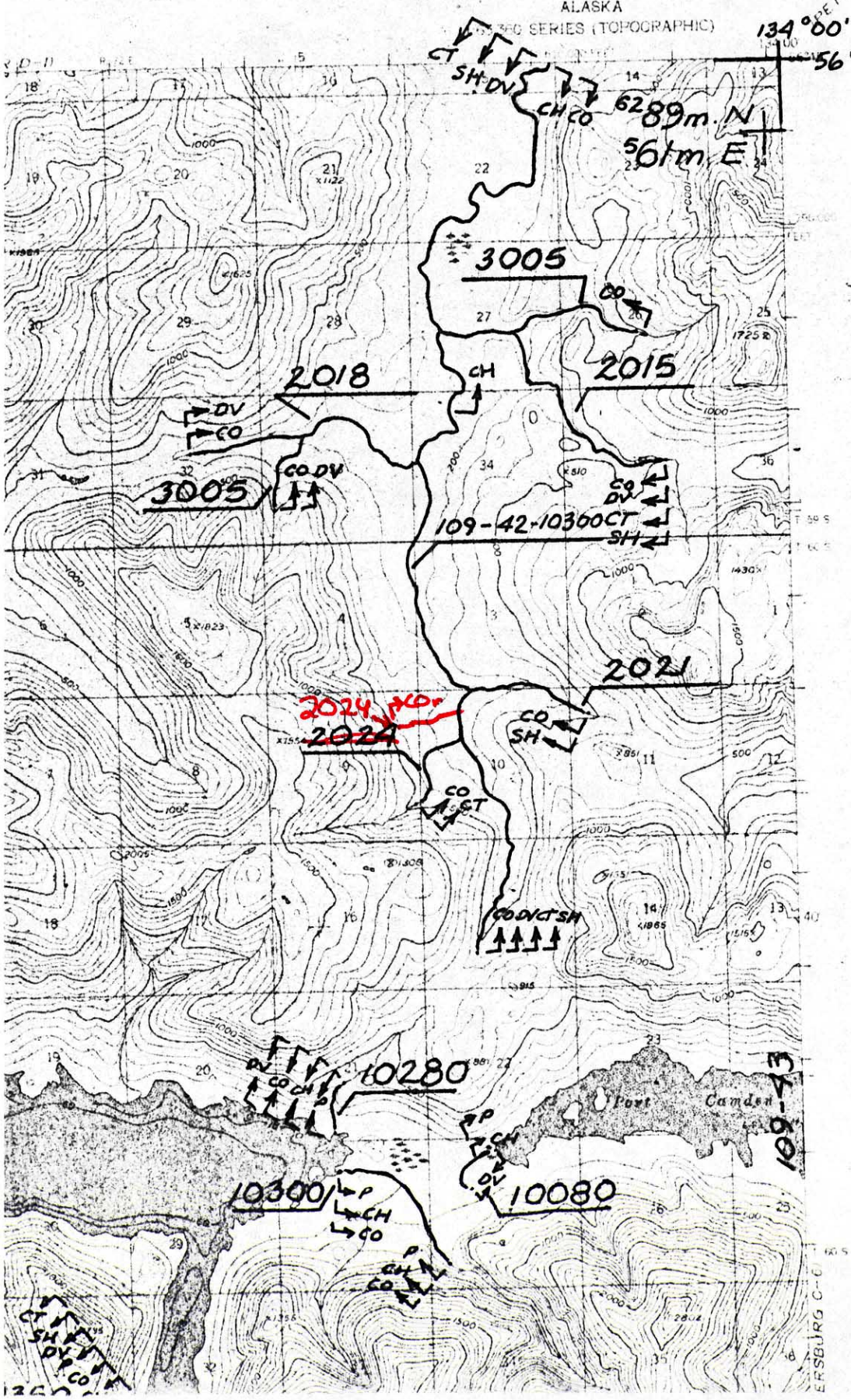

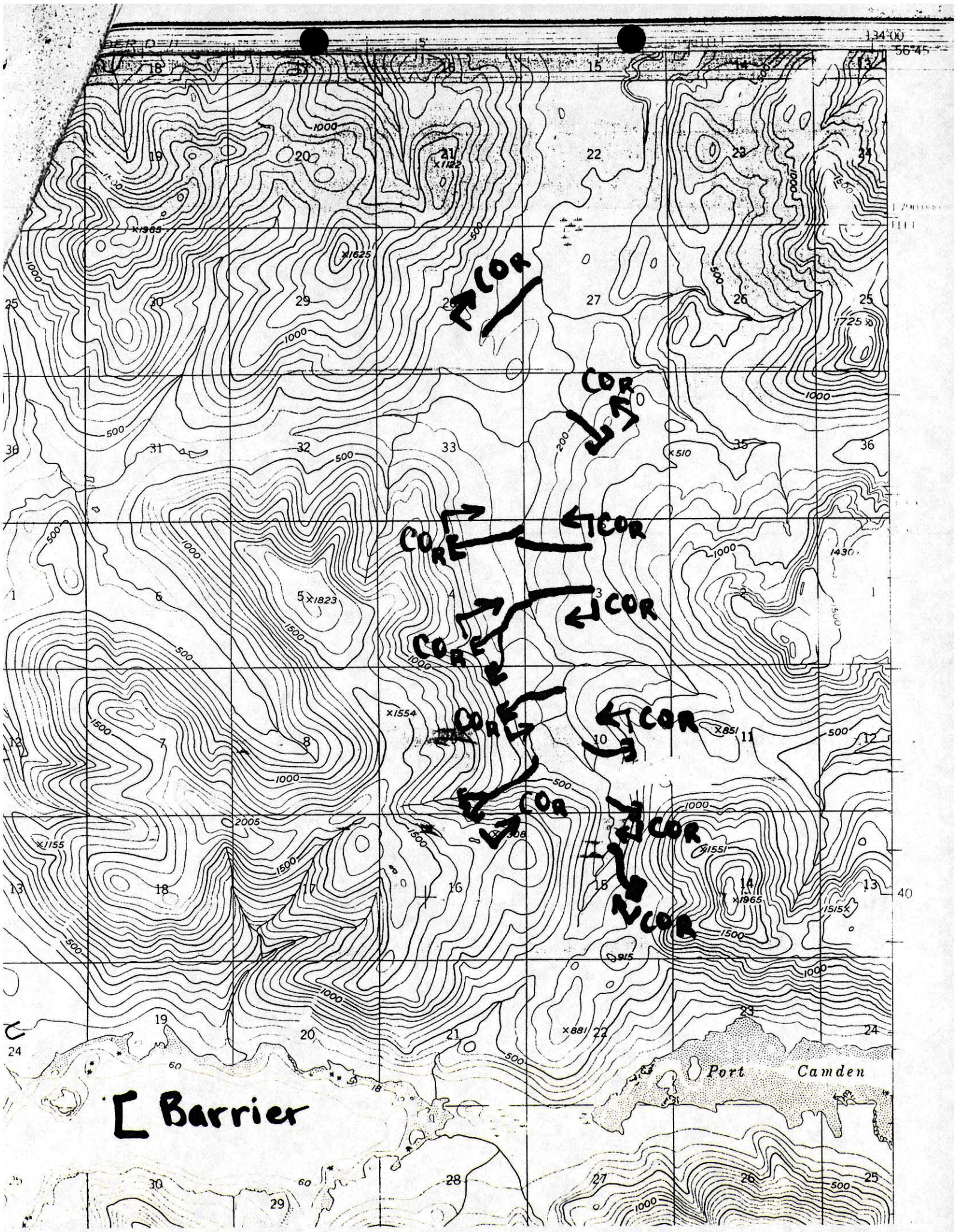
COR
COR
COR
COR
COR
COR
COR
COR
COR
Barrier
Port Camden