State of Alaska
Department of Fish and Game
Public Review Nomination for Waters
Important to Anadromous Species

84-286

X Addition ____ Deletion

~~Corrections~~

Name of Waterbody (if known): East Behm Canal - Fitzgibbon Cove

Location:

Anadromous Waters Catalog Volume and Number District 1 - Vol 2

USGS 1:63,360 Quadrangle Ketchikan D-4 4

or 1:250,000 (if 1:63,360 not available) _____

Streams 101-75-10690
- 10700

Species	Date(s) Observed	Stage(s) (Spawning, Rearing, Migration)
Pink Salmon	9/10/75	Adult female

Comments: Please provide any clarifying information. Also, please include a map of the area identifying the stream reach. This can be a copy of the map from the Anadromous Waters Atlas.

Apparent incorrect numbering of -10690 and omission of -10700 based on map comparisons. 1975 ADFG stream surveys indicate small areas of spawning substrate in lower stream areas

Don Lomalen Habitat Biologist

Name of Observer (please print) P. Michael Pease - Fisheries Biologist

Date: 12/21/83 Signature: P. Michael Pease

Address: U.S.D.A. Forest Service
Federal Building, Ketchikan AK 99901

drafted 2/84

CMY 2/1/84

Ketchikan D-4
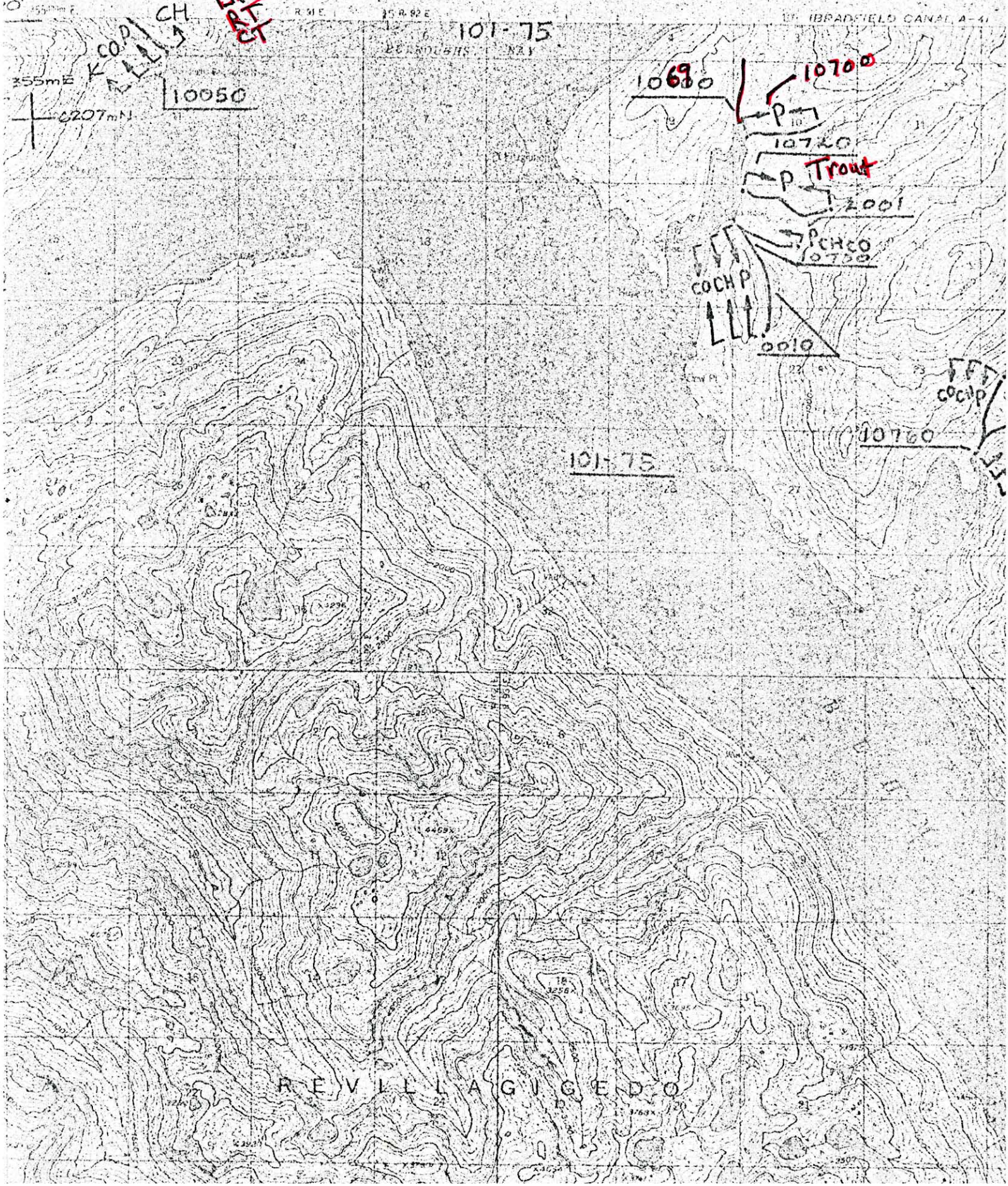
UNITED STATES
DEPARTMENT OF THE INTERIOR
GEOLOGICAL SURVEY