63-975

State of Alaska
Department of Fish and Game
Public Review Nomination for Waters
Important to Anadromous Species

ALASKA DEPT. OF FISH & GAME
FEB 14 1983
HABITAT
REGIONAL OFFICE

X Addition ___ Deletion

Name of Waterbody (if known): Wolverine Creek

Location:

Anadromous Waters Catalog Volume and Number _____

USGS 1:63,360 Quadrangle Taku River A-5

or 1:250,000 (if 1:63,360 not available) _____

Species	Date(s) Observed	Stage(s) (Spawning, Rearing, Migration)
Coho	Oct-Nov 81+82	Spawning (Migration)

Comments: Please provide any clarifying information. Also, please include a map of the area identifying the stream reach. This can be a copy of the map from the Anadromous Waters Atlas.

I have observed up to 50 coho in this stream. They typically are holding in a large pool, although I have not observed active spawning, redds are in evidence. This area is frequented by bears which quickly catch salmon exposed on spawning areas. Fry probably rear in warm water ponds adjacent to Speel R.

Name of Observer (please print) Ron Josephson

Date: 2/9/83 Signature: Ron Josephson
ADF+G FRED

Address: 230 So Franklin RM 301
Juneau AK 99801

Drafted 2/16/83
F. Rue

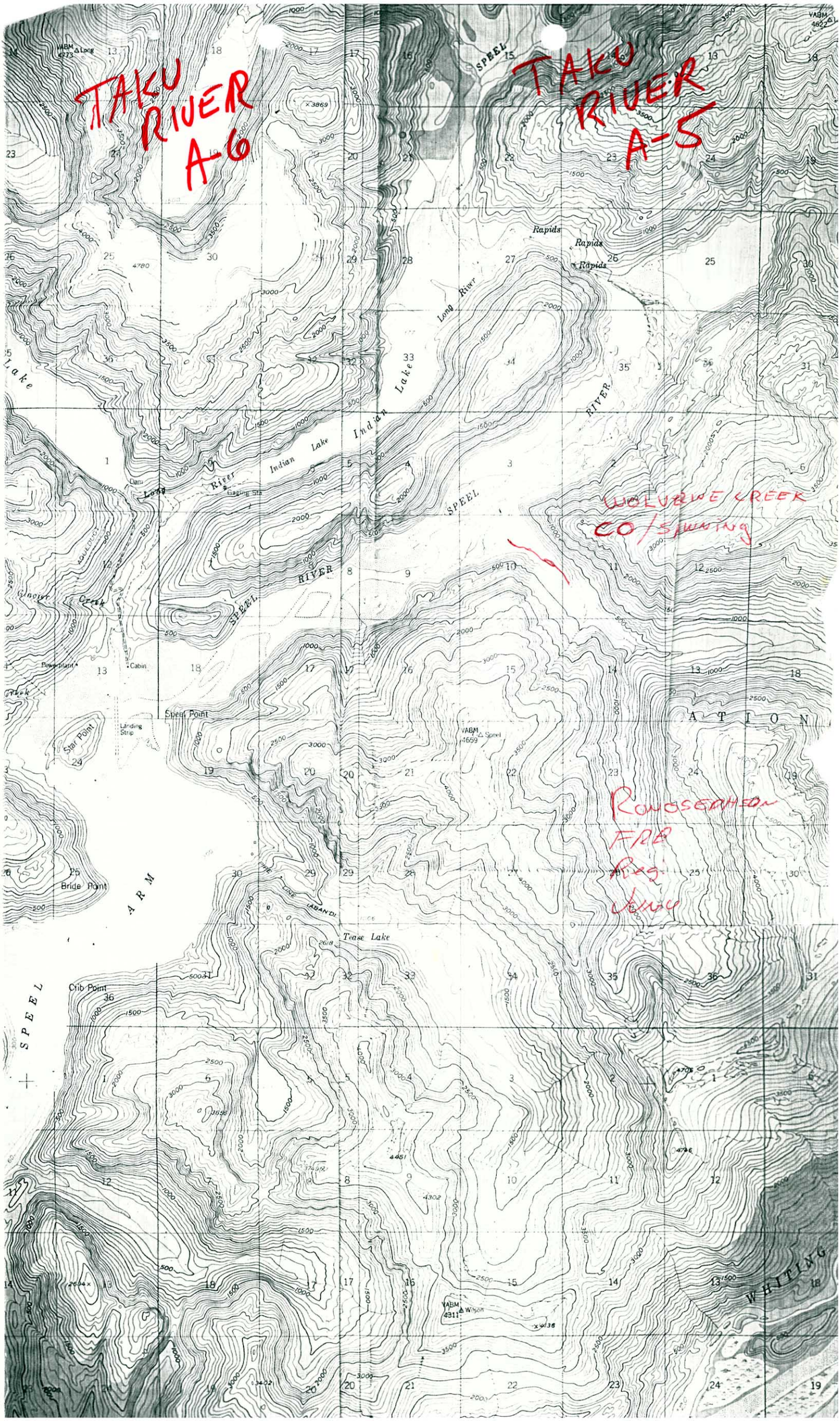
TAKU RIVER A-6
TAKU RIVER A-5
WOLVERINE CREEK CO/SPAWNING
ROUGSEAHSON FRB Reg. June
SPEEL
Rapids
Long River
Indian Lake
Lake
Dam
Gaging Sta
Glacier Creek
Powerplant
Cabin
Speel Point
Landing Strip
Star Point
Bride Point
ARM
Crib Point
Tease Lake
VABM 4659 Speel
VABM 4311 Wilson
WHITING
ATION