State of Alaska
Department of Fish and Game
Public Review Nomination for Waters
Important to Anadromous Species

83-1015

X Addition ____ Deletion

Name of Waterbody (if known): See map (2)
103-21-10560-2011

Location:

Anadromous Waters Catalog Volume and Number SE 1

USGS 1:63,360 Quadrangle Craig A3

or 1:250,000 (if 1:63,360 not available) ____

Species	Date(s) Observed	Stage(s) (Spawning, Rearing, Migration)
Pink	82	S

Comments: Please provide any clarifying information. Also, please include a map of the area identifying the stream reach. This can be a copy of the map from the Anadromous Waters Atlas.

Name of Observer (please print) Marilyn Sugman

Date: 3-1-83 Signature: Marilyn Sugman

Address: ADF&G, HABITAT
Juneau

9 3/83

Phyllis 3-1-83

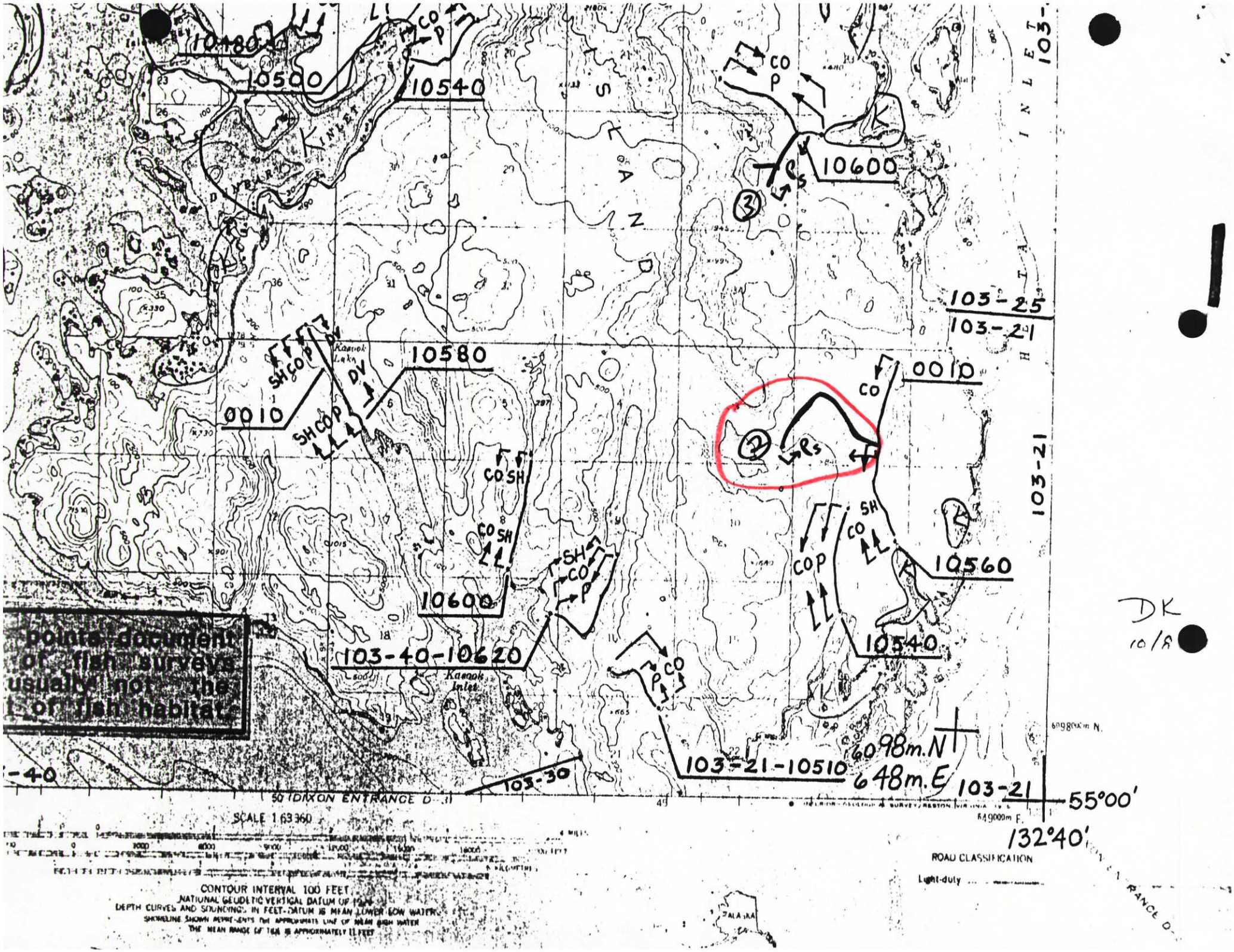

10480
10500
10540
CO
P
10600
103-25
103-21
0010
10580
SH CO P
DV
CO SH
10600
103-40-10620
Kasook Inlet
103-21-10510
6098m.N
648m.E
103-21
103-30
10560
10540
103-21
55°00'
132°40'
DIXON ENTRANCE D-3
SCALE 1:63 360
CONTOUR INTERVAL 100 FEET
NATIONAL GEODETIC VERTICAL DATUM OF 1929
DEPTH CURVES AND SOUNDINGS IN FEET-DATUM IS MEAN LOWER LOW WATER
SHORELINE SHOWN REPRESENTS THE APPROXIMATE LINE OF MEAN HIGH WATER
THE MEAN RANGE OF TIDE IS APPROXIMATELY 11 FEET
ROAD CLASSIFICATION
Light-duty
ALASKA
points document
of fish surveys
usually not the
of fish habitat
DK
10/8

State of Alaska
Department of Fish and Game
Public Review Nomination for Waters
Important to Anadromous Species

X Addition ____ Deletion

Name of Waterbody (if known): See map ①

103-21-10560-2011

Location:

Anadromous Waters Catalog Volume and Number SE 1

USGS 1:63,360 Quadrangle Craig A3

or 1:250,000 (if 1:63,360 not available) ____

Species	Date(s) Observed	Stage(s) (Spawning, Rearing, Migration)
Pink	82	S

Comments: Please provide any clarifying information. Also, please include a map of the area identifying the stream reach. This can be a copy of the map from the Anadromous Waters Atlas.

Name of Observer (please print) Marilyn Segman

Date: 3-1-83 Signature: Marilyn Segman

Address: ADF&G, Habitat
Juneau

Phyllis 3-1-83

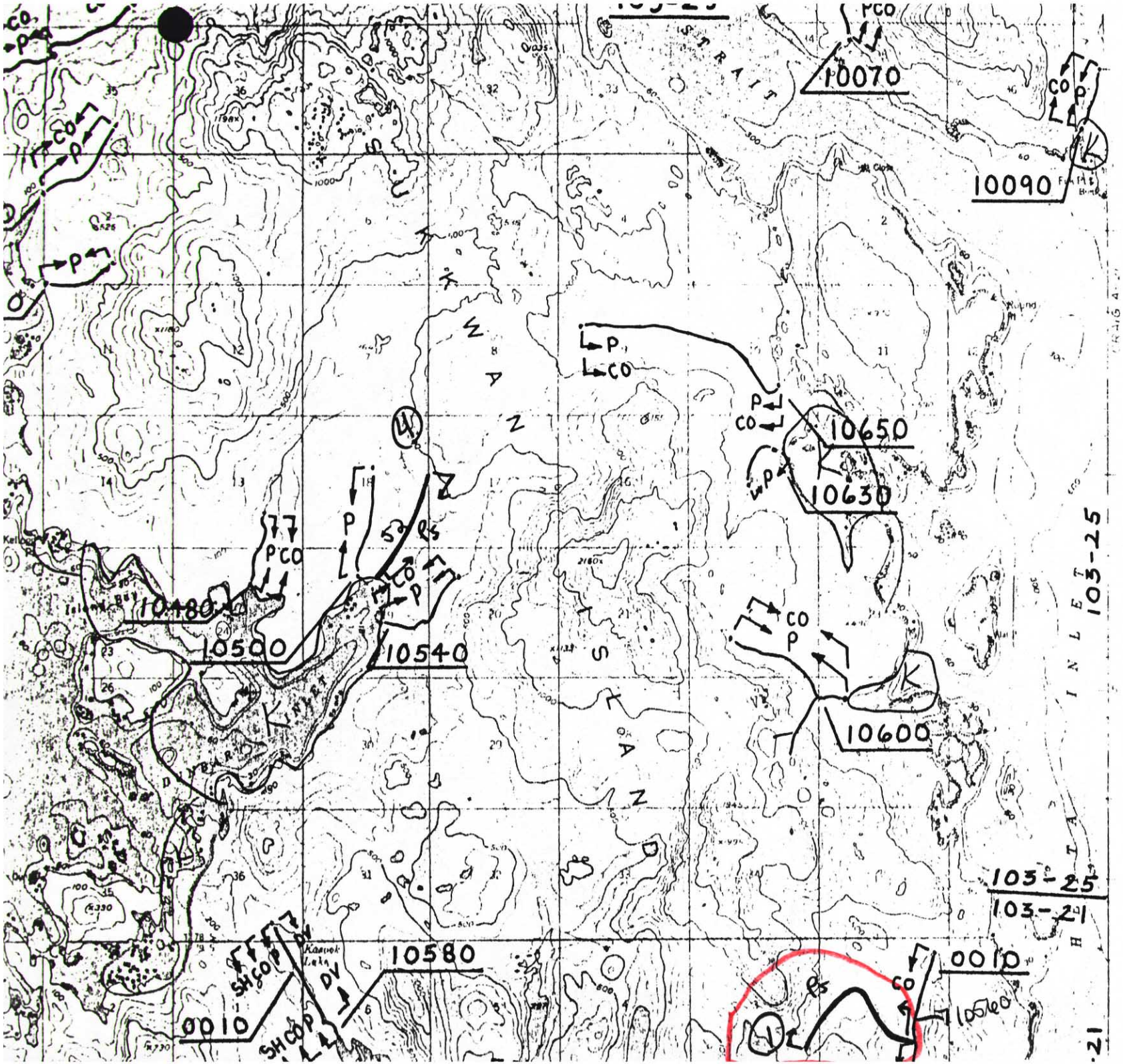
10070
10090
10650
10630
10600
10180
10500
10540
10580
0010
0010
10560
103-25
103-21
CRAIG
A-3