State of Alaska
Department of Fish and Game
Public Review Nomination for Waters
Important to Anadromous Species

83-1012

☒ Addition ☐ Deletion

Name of Waterbody (if known): _____

Location:

Anadromous Waters Catalog Volume and Number _____

USGS 1:63,360 Quadrangle Craig A-2

or 1:250,000 (if 1:63,360 not available) _____

Species	Date(s) Observed	Stage(s) (Spawning, Rearing, Migration)
Pink	unknown	spawning
coho		migration From map

Comments: Please provide any clarifying information in addition to identification on Anadromous Waters Catalog Public Review Maps.

9 streams Craig A-2 w/ pink

① T27S R86E section 30 nothing in sec 30

add Ps ② T28S R86E section 36 103-15-10240 2

add Ps ③ T28S R~~86~~E 85E section 1 103-21-10050 2

④ T28S R86E section 23 103-15-10170 1

Name of Observer (please print) PHILIP DOHERTY

Date: 1-18-83 Signature: Philip Doherty

⑤ T28S R86E section 31 103-21-10175 also sec 6 103-21-10150 From map sent in

⑥ T28S R85E section 36 103-21-10170 also sec 13 103-21-10160 from map sent in

⑦ T27S R~~84~~ 85E E section 16 103-25-10440

⑧ T27S R~~84~~ 5E E section 4 103-25-10330 9/3/83 Dwarf 2-25-83

⑨ T27S R85E section 11

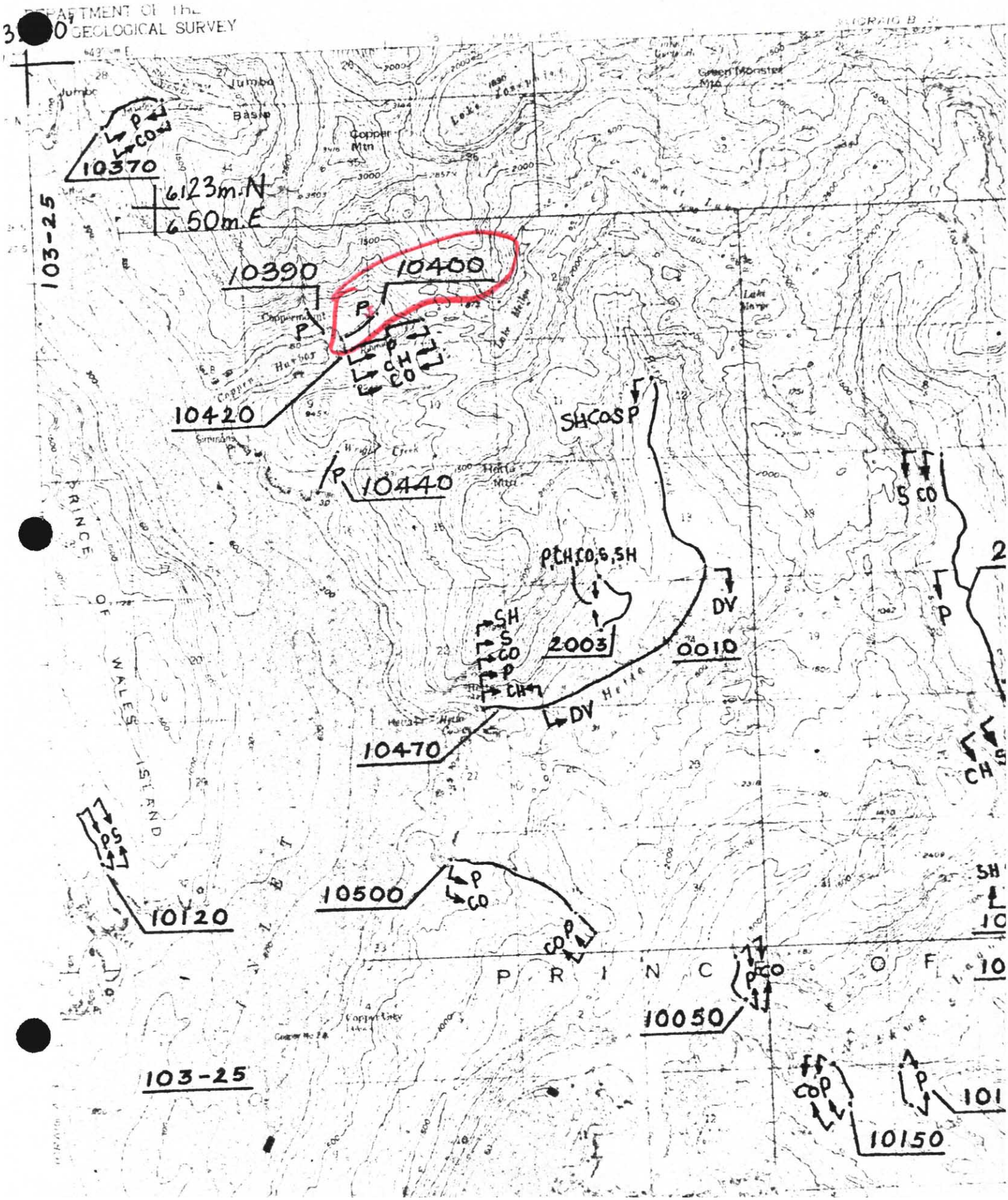
DEPARTMENT OF THE
GEOLOGICAL SURVEY
Jumbo
Basin
Copper Mtn
Green Monster Mtn
Lake Josephine
Copper Harbor
Lake Mellen
Hetta Mtn
Hetta
Copper City
PRINCE OF WALES ISLAND
PRINCE OF
10370
6123m.N
650m.E
103-25
10390
10400
10420
10440
10470
10500
10120
10050
10150
2003
0010
SHCOSP
P,CH,CO,S,SH
SH
S
CO
P
CH
DV
S CO
CH
SH
P
CO
P
CO
P
CO
P
CO
P
P
S
P
CO
P
CO
P
103-25

FINAL

UNITED STATES
DEPARTMENT OF THE INTERIOR
GEOLOGICAL SURVEY

CRAIG (A-2) QUADRANGLE
ALASKA

132°40'
55°15'
132°20'
55°15'

Jumbo Basin
Green Monster Mtn
Summit Lake
Lake Marie
Harbor
Copper City
Corbin
Hetta Pt
Hetta Inlet
Keete Inlet
Klawock Inlet
Mud Bay
Lime Pt
Keete Pt
Mabel
Hetta Creek
Hetta Lake
Lake Fortitude
Lake Mellen
Lake Mirror
Mirror Harbor
Marie Mtn
Summit Pass
Klawock Lake
Klawock River
Craig
Prince of Wales Island
Dixon Entrance
Craig A-3
Craig B-2
Craig B-1
Craig A-1
Craig A-2
Craig A-4
Meridian B-2
Dixon Entrance B-2

6123m.N
650m.E

6123m.N
669m.E

6099m.N
650m.E

6099m.N
669m.E

103-25
103-21
103-15

102-40-10570
102-40-10600
2004
10490
102-40
10480
10470
2006
2002
10080
10120
10500
10050
10140
10150
10160
10170
10180
10220
10230
10240
10250
10260
103-15-10140
10280
103-21-10340
10130
10270
103-15-10100
10390
10400
10420
10440
10470
2003
0010
10120
10175
10250

(15) (14) (13) (12) (11) (10) (9) (8) (7) (6) (5) (4) (3) (2)

SH, CO, S, P
P CH CO S SH
S CO DV
SH S CO P CH
SH CH CO P
SH CH CO P
CH P
CO CH P
SH S CO CH P
P CH CO
P CO
CO P
SH S CO
PCH CO
CH SH
PCH SH
CO P
CO, P
SH
DV

Upper points document limits of fish surveys and usually not the extent of fish habitat.

10/81
DK

MP USFS 9/16/81

Edited and published by the Geological Survey
Control by USGS and USC&GS
Topography by photogrammetric methods from aerial photographs taken 1948. Field annotated 1951. Map not field checked.
Selected hydrographic data compiled from USC&GS Chart 8147 (1957). This information is not intended for navigational purposes.
Universal Transverse Mercator projection, 1927 North American Datum
10,000-foot grid based on Alaska coordinate system, zone 1
1000-meter Universal Transverse Mercator grid ticks, zone 8, shown in blue
Land lines represent unsurveyed and unmarked locations from computations by the State of Alaska, Division of Lands
Copper River Meridian
Entire land area is within the Tongass National Forest

CONTOUR INTERVAL 100 FEET
DATUM IS MEAN SEA LEVEL
DEPTH CURVES IN FEET AT MEAN LOWER LOW WATER

APPROXIMATE MEAN DECLINATION, 1951

CRAIG (A-2) ALASKA
1951

FOR SALE BY U. S. GEOLOGICAL SURVEY
FAIRBANKS, ALASKA 99701, DENVER, COLORADO 80225, OR WASHINGTON, D. C. 20242
A FOLDER DESCRIBING TOPOGRAPHIC MAPS AND SYMBOLS IS AVAILABLE ON REQUEST

MAP NO. A-2 OF 3

LEGEND

S	Sockeye Salmon
K	King Salmon
CO	Coho Salmon
P	Pink Salmon
CH	Chum Salmon
SH	Steelhead Trout
DV	Dolly Varden
AC	Arctic Char
SF	Sheefish
W	Whitefish
C	Cutthroat Trout

Subscript
s - Known Spawning
r - Rearing
* m - Migration

*Migration upstream is assumed for stream reaches where anadromous fish occur.

COMP. DRC
DRAWN CP
REVISED DRC
APPROVED ERL
DATE 4/82
FILE NO.

N
SCALE
1" = 1 MILE
1 : 63,360

PROJ. TITLE
ANADROMOUS STREAM CATALOG
ANADROMOUS WATERS ARE LISTED PURSUANT TO AS 16.05.870 (a)

MAP TITLE
CRAIG (A-2)

STATE OF ALASKA
DEPARTMENT OF FISH AND GAME
habitat protection division
JUNEAU, ALASKA

BY	DATE
K. Fraver	6/10/81
RD	1-17-83
REVISIONS	