83-1004

State of Alaska
Department of Fish and Game
Public Review Nomination for Waters
Important to Anadromous Species

☒ Addition ☐ Deletion

Name of Waterbody (if known): _____

Location:

Anadromous Waters Catalog Volume and Number _____

USGS 1:63,360 Quadrangle Craig A-2

or 1:250,000 (if 1:63,360 not available) _____

Species	Date(s) Observed	Stage(s) (Spawning, Rearing, Migration)
Pink	unknown	spawning
coho		migration From map

Comments: Please provide any clarifying information in addition to identification on Anadromous Waters Catalog Public Review Maps.

9 streams Craig A-2 w/ pink

① T27S R86E section 30 nothing in sec 30

add Ps ② T28S R86E section 36 103-15-10240 2

add Ps ③ T28S R~~86~~E 85E section 1 103-21-10050 2

④ T28S R86E section 23 103-15-10170 1

Name of Observer (please print) PHILIP DOHERTY

Date: 1-18-83 Signature: Philip Doherty

⑤ T28S R86E section 31 103-21-10175 also sec 6 103-21-10150 From map sent in

⑥ T28S R85E section 36 103-21-10170 also sec 13 103-21-10160 from map. sent in

⑦ T27S R~~84~~ 85E E section 16 103-25-10440

⑧ T27S R~~84~~ 5E E section 4 103-25- 3/83 Dwarf 2-25-83

FINAL

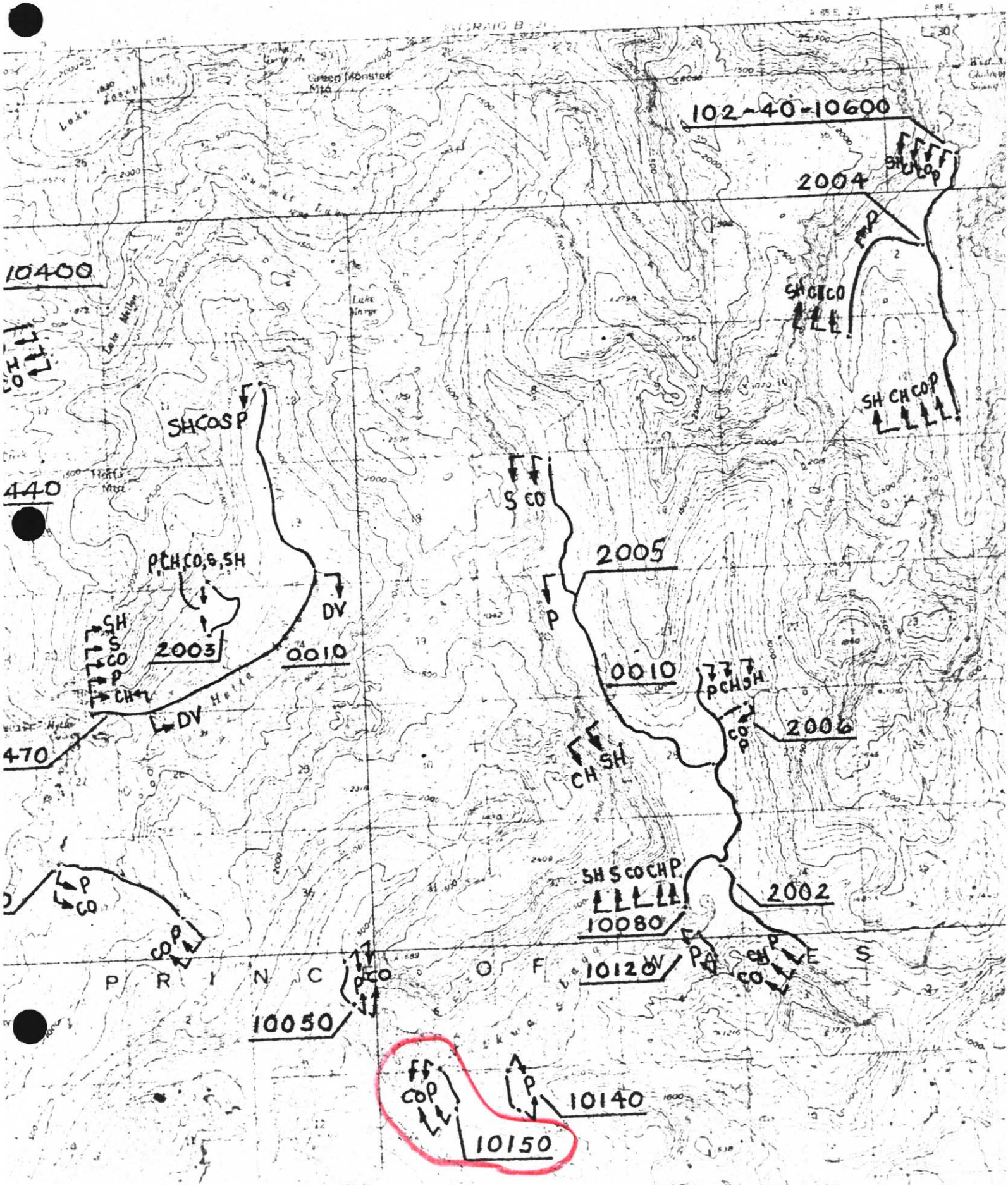

102-40-10600
2004
SH CH CO P
SH CH CO
SH CH CO P
10400
SH CO S P
440
P,CH,CO,S,SH
2003
SH
S
CO
P
CH
DV
0010
DV
470
S CO
2005
P
0010
P CH SH
CO P
2006
CH SH
SH S CO CH P
2002
10080
10120
P
CH
CO
P
CO
CO P
P R I N C O F W E S
P CO
10050
CO P
P
10140
10150

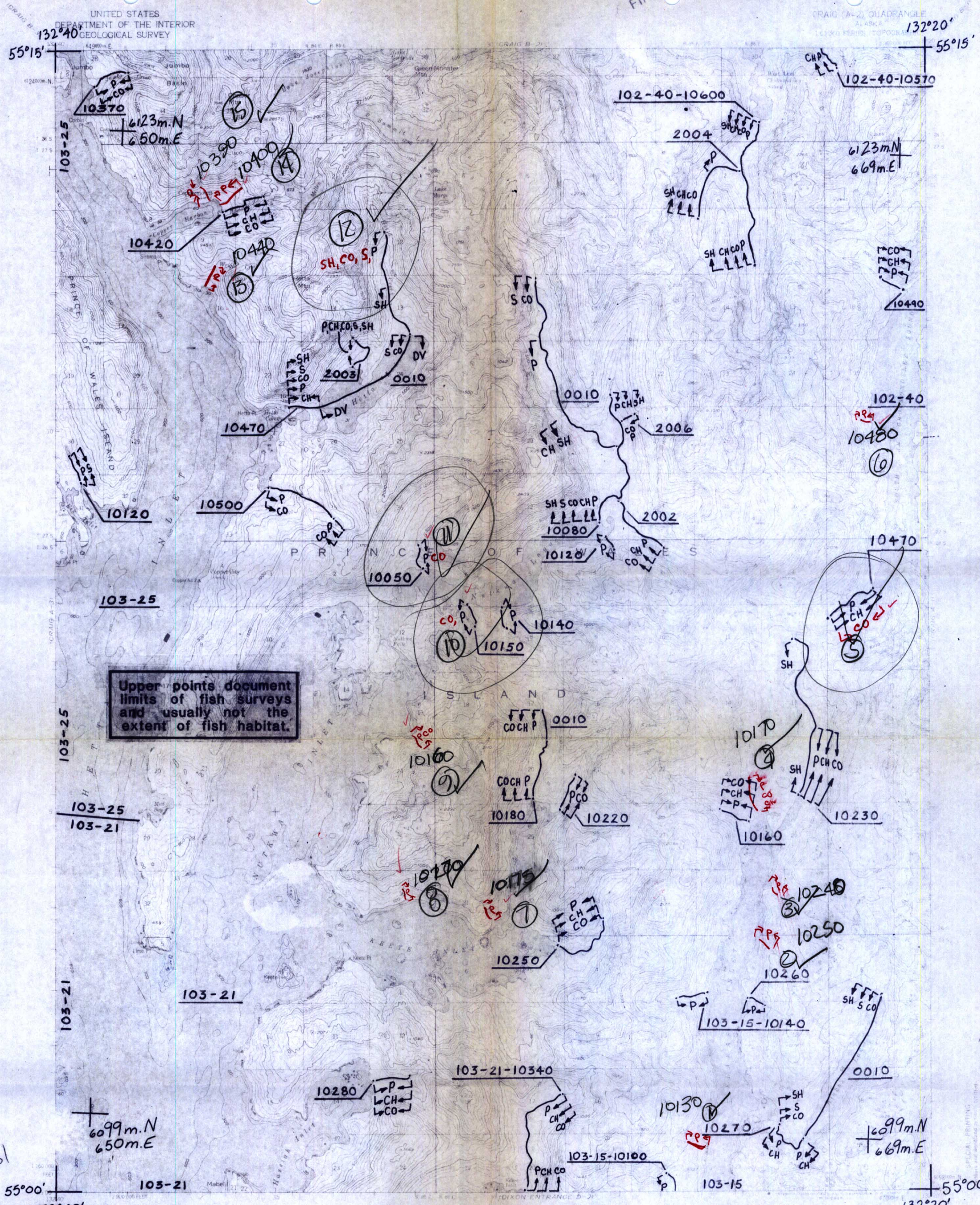

MP USFS 9/16/81

10/81 DK 10/81

MAP NO.	LEGEND		
A-2 OF 3	S Sockeye Salmon K King Salmon CO Coho Salmon P Pink Salmon CH Chum Salmon SH Steelhead Trout DV Dolly Varden AC Arctic Char SF Sheefish W Whitefish C Cutthroat Trout	Subscript s - Known Spawning r - Rearing * m - Migration *Migration upstream is assumed for stream reaches where anadromous fish occur.	COMP. DRC DRAWN CB REVISED DRC APPROVED ERL DATE 4/82 FILE NO.

N

SCALE
1" = 1 MILE
1 : 63,360

PROJ. TITLE
ANADROMOUS STREAM CATALOG
ANADROMOUS WATERS ARE LISTED PURSUANT TO AS 16.05.870 (a)

MAP TITLE
CRAIG (A-2)

STATE OF ALASKA
DEPARTMENT OF FISH AND GAME
habitat protection division
JUNEAU, ALASKA

BY	DATE
K. Francis	6/10/81
RD	1-17-83
REVISIONS	