State of Alaska
Department of Fish and Game
Division of Sport Fish

Nomination Form
Anadromous Waters Catalog

Region: Southeast

USGS Quad(s): JUNEAU B-2 SW, NW

AWC Number of Water Body: 111-50-10620

Name of Water body: JORDAN CREEK ☑ USGS Name ☐ Local Name

☑ Addition ☐ Deletion ☐ Correction ☐ Backup Information

For Office Use

Nomination # 150125	James J Hasbrouck	Fisheries Scientist	5/8/2015 Date
Revision Year: 2016	[signature]	Habitat Operations Manager	5/8/15 Date
Revision to: Atlas ____ Catalog ____ Both X	[signature]	AWC Project Biologist	5 May 15 Date
Revision Code: B-1	TA	GIS Analyst	5/18/15 Date

OBSERVATION INFORMATION

Species	Date(s) Observed	Spawning	Rearing	Present	Anadromous
Sockeye	9-23-2010			Adults	☑
					☐
					☐
					☐
					☐

IMPORTANT: Provide all supporting documentation that this water body is important for the spawning, rearing or migration of anadromous fish, including: number of fish and life stages observed; sampling methods, sampling duration and area sampled; copies of field notes; etc. Attach a copy of a map showing location of mouth and observed upper extent of each species, as well as other information such as: specific stream reaches observed as spawning or rearing habitat; locations, types, and heights of any barriers; etc.

Comments On Sept. 23rd, 2010, I observed and photographed 2 adult sockeye salmon in Jordan Creek near Jennifer Drive.

Add sockeye salmon present to Creek

Name of Observer (please print): Richard A. Armstrong

Signature: [signature]

Agency: Fish & Game - Retired

Address: 5870 Thane Road
Juneau, AK 99801

Date: 2/5/15

ALASKA DEPT. OF FISH & GAME
FEB 05 2015

This certifies that in my best professional judgment and belief the above information is evidence that this waterbody should be included in or deleted from the Anadromous Waters Catalog.

Signature of Area Biologist: _____ Date: _____ Revision 11/13

Name of Area Biologist (please print):

N
Mendenhall Loop Road
Jennifer Drive
Adult sockeye
58.38323, -134.56475
Jordan Creek 111-50-10620
0.5
Miles
bing
© 2015 DigitalGlobe Image courtesy of USGS © 2015 GeoEye © Province of British Columbia Earthstar Geographics SIO © 2015 Microsoft Corporation

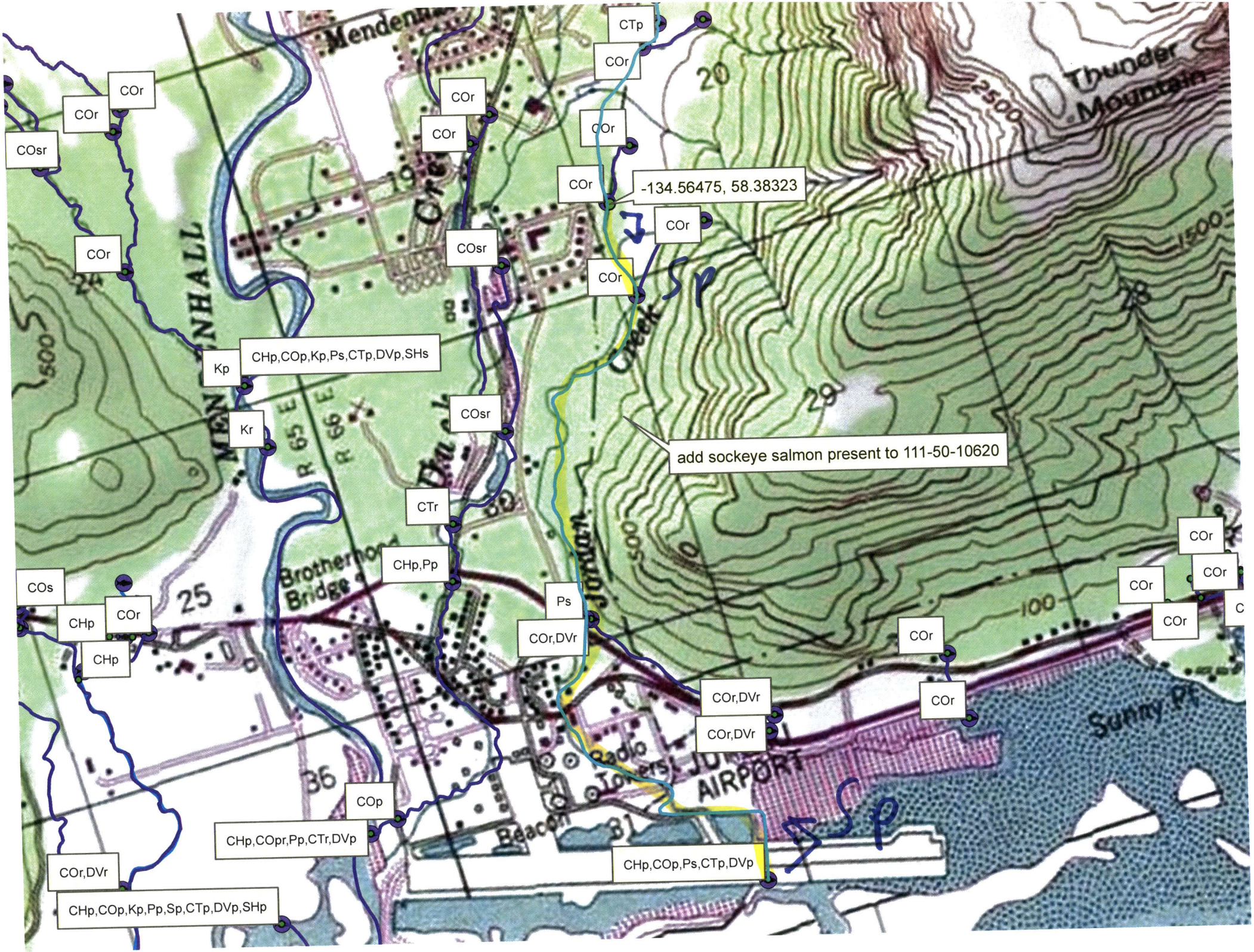

CTp
COr
COr
COr
COr
COr
COsr
COr
COr
COr
COr
-134.56475, 58.38323
COsr
COr
Sp
Kp
CHp,COp,Kp,Ps,CTp,DVp,SHs
Kr
COsr
add sockeye salmon present to 111-50-10620
CTr
CHp,Pp
COs
CHp
COr
CHp
Ps
COr,DVr
COr
COr
COr
COr
COr
COr,DVr
COr,DVr
COr
COp
CHp,COpr,Pp,CTr,DVp
CHp,COp,Ps,CTp,DVp
Sp
COr,DVr
CHp,COp,Kp,Pp,Sp,CTp,DVp,SHp
Thunder Mountain
Sunny Pt
AIRPORT
Brotherhood Bridge
Jordan Creek
Radio Towers
Beacon
R 65 E
R 66 E