State of Alaska
Department of Fish and Game
Sportfish Division

Nomination Form
Anadromous Waters Catalog

Region: Southeastern

USGS Quad(s): PORT ALEXANDER C-1

Anadromous Waters Catalog Number of Waterway: 109-42-10300 -2053

Name of Waterway: ☐ USGS Name ☐ Local Name

☑ Addition ☐ Deletion ☐ Correction ☐ Backup Information

For Office Use

Nomination #	14-700	James J Hasbrouck, Fisheries Scientist	10/3/2014 Date
Revision Year:	2015	Habitat Operations Manager	10/3/14 Date
Revision to: Atlas / Both	X	AWC Project Biologist	9/11/14 Date
Revision Code:	A-2, C-1	TA, Cartographer	10/7/14 Date

OBSERVATION INFORMATION

Species	Date(s) Observed	Spawning	Rearing	Present	Anadromous
coho salmon	06/12/2014		✔		✔

IMPORTANT: Provide all supporting documentation that this water body is important for the spawning, rearing or migration of anadromous fish, including: number of fish and life stages observed; sampling methods, sampling duration and area sampled; copies of field notes; etc. Attach a copy of a map showing location of mouth and observed upper extent of each species, as well as other information such as: specific stream reaches observed as spawning or rearing habitat; locations, types, and heights of any barriers; etc.

Comments:

18 juvenile coho salmon sampled with a minnow trap. 30 threespined stickleback were also sampled. See Attached for # changes
This is a tributary to Kadake Creek and has not been updated in SEAKHydro yet but will be this fall.
Coordinates (Lat,Long): Upper(56.72001,-134.0562) Lower(56.71971,-134.0563)

Add new stream w/ coho salmon REARING, Change AWC # then out to accomodate new stream #'s

Name of Observer (please print): Heidi Lombard

Signature: 199.131.64.75 (Web Nomination) Date: 09/10/2014

Agency:

Address: P.O. Box 1328
Petersburg, AK 99833

This certifies that in my best professional judgment and belief the above information is evidence that this waterbody should be included in or deleted from the Anadromous Waters Catalog.

Signature of Area Biologist: _____ Date: _____

Name of Area Biologist (please print):

Revision 02/08

Current AWC #	Revised for 2015 update
109-42-10300-2014	109-42-10300-2034
109-42-10300-2015	109-42-10300-2049
109-42-10300-2015-3005	109-42-10300-2049-3005
109-42-10300-2017	109-42-10300-2061
109-42-10300-2018	109-42-10300-2060
109-42-10300-2018-3005	109-42-10300-2060-3005
109-42-10300-2018-3013	109-42-10300-2060-3013
109-42-10300-2018-3019	109-42-10300-2060-3019
109-42-10300-2019	109-42-10300-2071
109-42-10300-2020	109-42-10300-2066
109-42-10300-2021	109-42-10300-2079
109-42-10300-2022	109-42-10300-2080
109-42-10300-2022-3005	109-42-10300-2080-3005
109-42-10300-2025	109-42-10300-2089
109-42-10300-2026	109-42-10300-2094
109-42-10300-2026-3002	109-42-10300-2094-3002
109-42-10300-2026-3007	109-42-10300-2094-3007
109-42-10300-2027	109-42-10300-2099
109-42-10300-2029	109-42-10300-2109
109-42-10300-2031	109-42-10300-2119

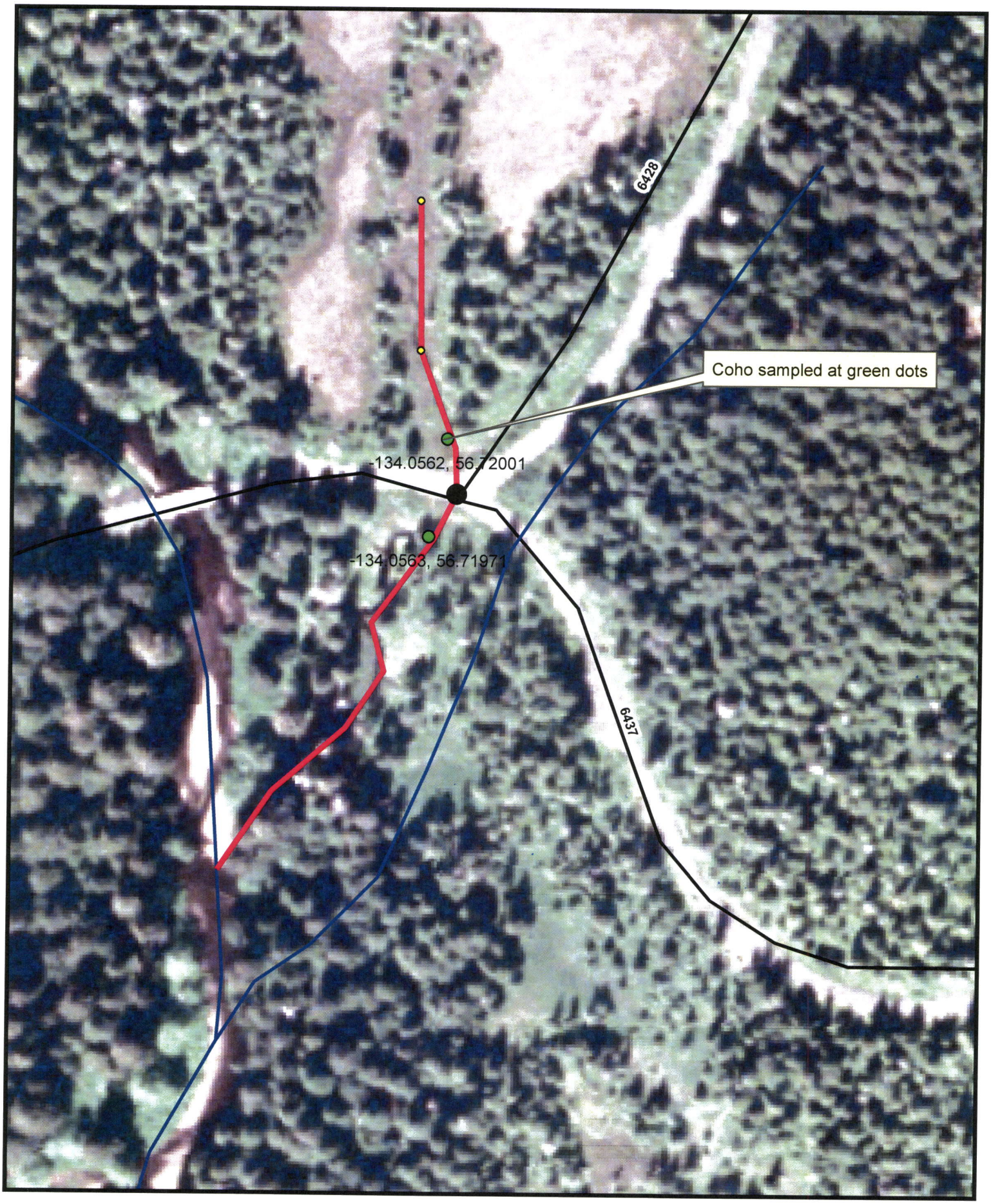
6428
Coho sampled at green dots
-134.0562, 56.72001
-134.0563, 56.71971
6437

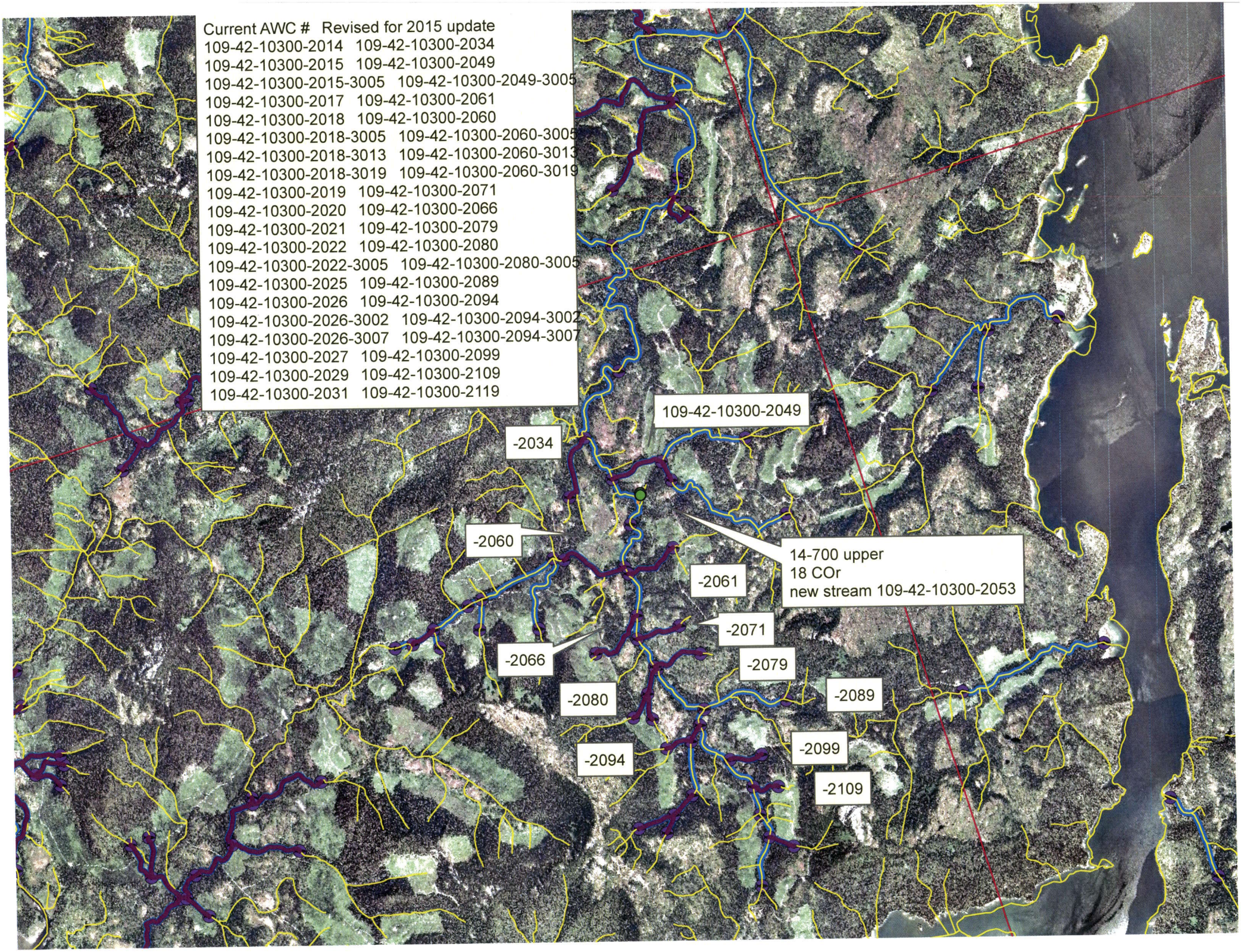
Current AWC # Revised for 2015 update
109-42-10300-2014 109-42-10300-2034
109-42-10300-2015 109-42-10300-2049
109-42-10300-2015-3005 109-42-10300-2049-3005
109-42-10300-2017 109-42-10300-2061
109-42-10300-2018 109-42-10300-2060
109-42-10300-2018-3005 109-42-10300-2060-3005
109-42-10300-2018-3013 109-42-10300-2060-3013
109-42-10300-2018-3019 109-42-10300-2060-3019
109-42-10300-2019 109-42-10300-2071
109-42-10300-2020 109-42-10300-2066
109-42-10300-2021 109-42-10300-2079
109-42-10300-2022 109-42-10300-2080
109-42-10300-2022-3005 109-42-10300-2080-3005
109-42-10300-2025 109-42-10300-2089
109-42-10300-2026 109-42-10300-2094
109-42-10300-2026-3002 109-42-10300-2094-3002
109-42-10300-2026-3007 109-42-10300-2094-3007
109-42-10300-2027 109-42-10300-2099
109-42-10300-2029 109-42-10300-2109
109-42-10300-2031 109-42-10300-2119
109-42-10300-2049
-2034
-2060
-2061
-2071
-2066
-2079
-2080
-2089
-2094
-2099
-2109
14-700 upper
18 COr
new stream 109-42-10300-2053

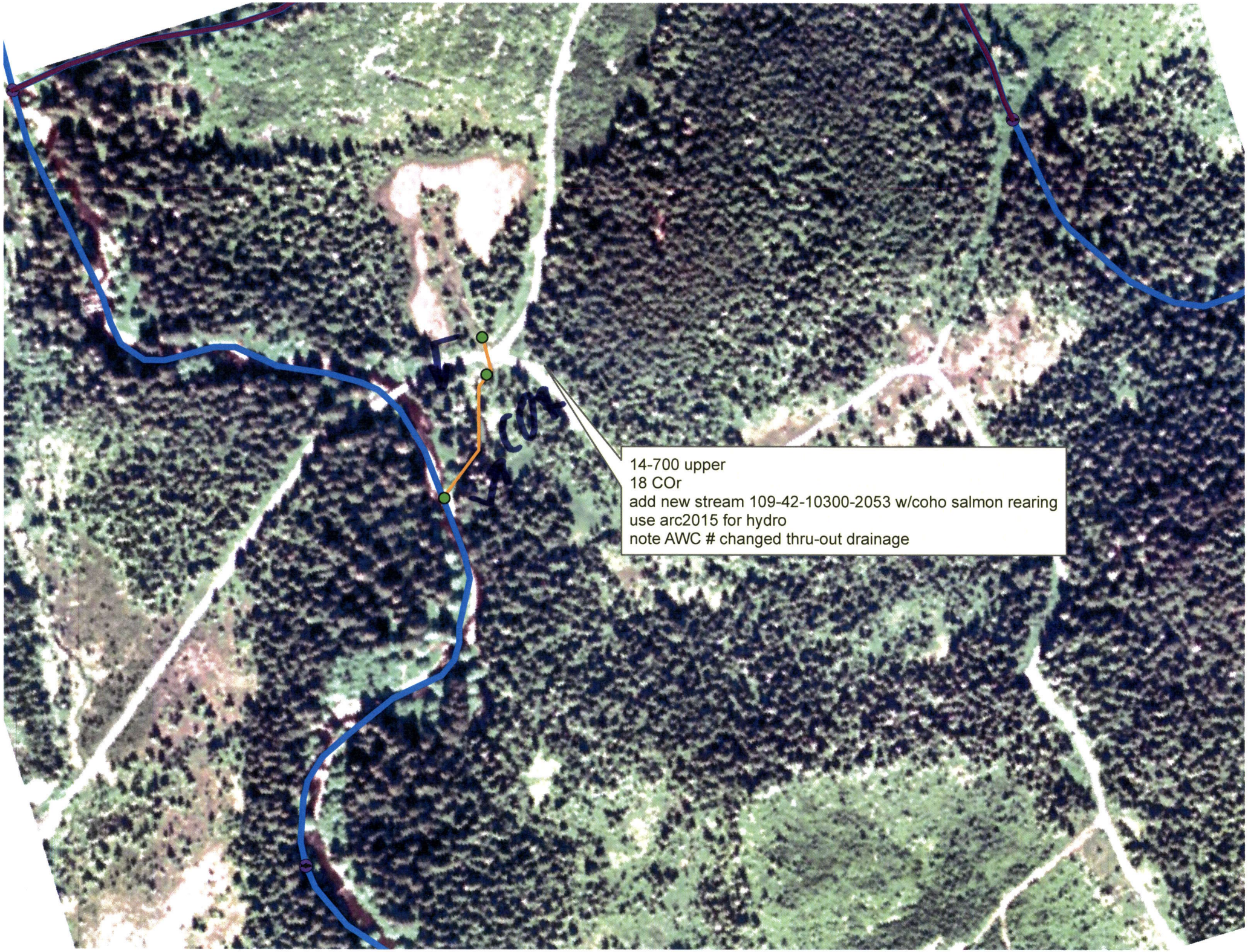
14-700 upper
18 COr
add new stream 109-42-10300-2053 w/coho salmon rearing
use arc2015 for hydro
note AWC # changed thru-out drainage