State of Alaska
Department of Fish and Game
Sportfish Division

Nomination Form
Anadromous Waters Catalog

M E

Region: Southeastern

USGS Quad(s): PETERSBURG c-3

Anadromous Waters Catalog Number of Waterway: 106-44-10060-2019

Name of Waterway: Frenchy Creek ☐ USGS Name ☑ Local Name

☐ Addition ☐ Deletion ☑ Correction ☐ Backup Information

For Office Use

Nomination #	14-548	Fisheries Scientist	4/25/14 Date
Revision Year:	2015	Habitat Operations Manager	4/25/14 Date
Revision to: Atlas		AWC Project Biologist	3/20/14 Date
Both	Y	Cartographer	5/19/14 Date
Revision Code:	C-9		

OBSERVATION INFORMATION

Species	Date(s) Observed	Spawning	Rearing	Present	Anadromous

IMPORTANT: Provide all supporting documentation that this water body is important for the spawning, rearing or migration of anadromous fish, including: number of fish and life stages observed; sampling methods, sampling duration and area sampled; copies of field notes; etc. Attach a copy of a map showing location of mouth and observed upper extent of each species, as well as other information such as: specific stream reaches observed as spawning or rearing habitat; locations, types, and heights of any barriers; etc.

Comments:

Coordinates (Lat,Long): Upper(56.7057,-132.8324) Lower(56.6999,-132.8138)

update hydrography and reposition pts

Ref 14-560

Name of Observer (please print): Richard Hoffman

Signature: 146.63.61.200 (Web Nomination) Date: 12/30/2013

Agency:

Address: P.O. Box 110024

Juneau, AK 99811-0024

This certifies that in my best professional judgment and belief the above information is evidence that this waterbody should be included in or deleted from the Anadromous Waters Catalog.

Signature of Area Biologist: _____ Date: _____

Name of Area Biologist (please print):

Revision 02/08

FRENCHY CREEK ROUTE CORRECTION

CORRECTION

Water body name: Frenchy Creek
Water body number: 106-44-10060-2019
Watershed: Petersburg Creek-Frontal Wrangell Narrows
MTR: C060S080E **Quad:** Petersburg C-3

Survey date: 7/13/2013
Species & Lifestage: COp

Findings: We surveyed Frenchy Creek (Stream No. 106-44-10060-2019) to update route in Anadromous Water Catalog (Table 1). We started at the barrier falls where forest service road crosses creek and we the followed stream to confluence of Frenchy and Falls Creeks. We ended the survey at the confluence of Frenchy and Falls Creeks.
Recommendations: Correct the current route in AWC.

Table 1.–Frenchy Creek route correction survey data.

Waypoint	Latitude	Longitude	Notes	Sample Effort	Sample Results
40	56.7057	-132.8324	Waterfall barrier. Heading down to confluence of Frenchy Creek and Falls Creek.		
41	56.7060	-132.8293	Large cobbles, not great spawning habitat.		
42	56.7058	-132.8277	Tributary coming in on river left.		
43	56.7047	-132.8269	Tributary on river right.		
44	56.7042	-132.8268	Tributary on river left.		
45	56.6999	-132.8138	Confluence of Frenchy and Falls Creek.		

Figure 1.–106-44-10060-2019 route correction map.

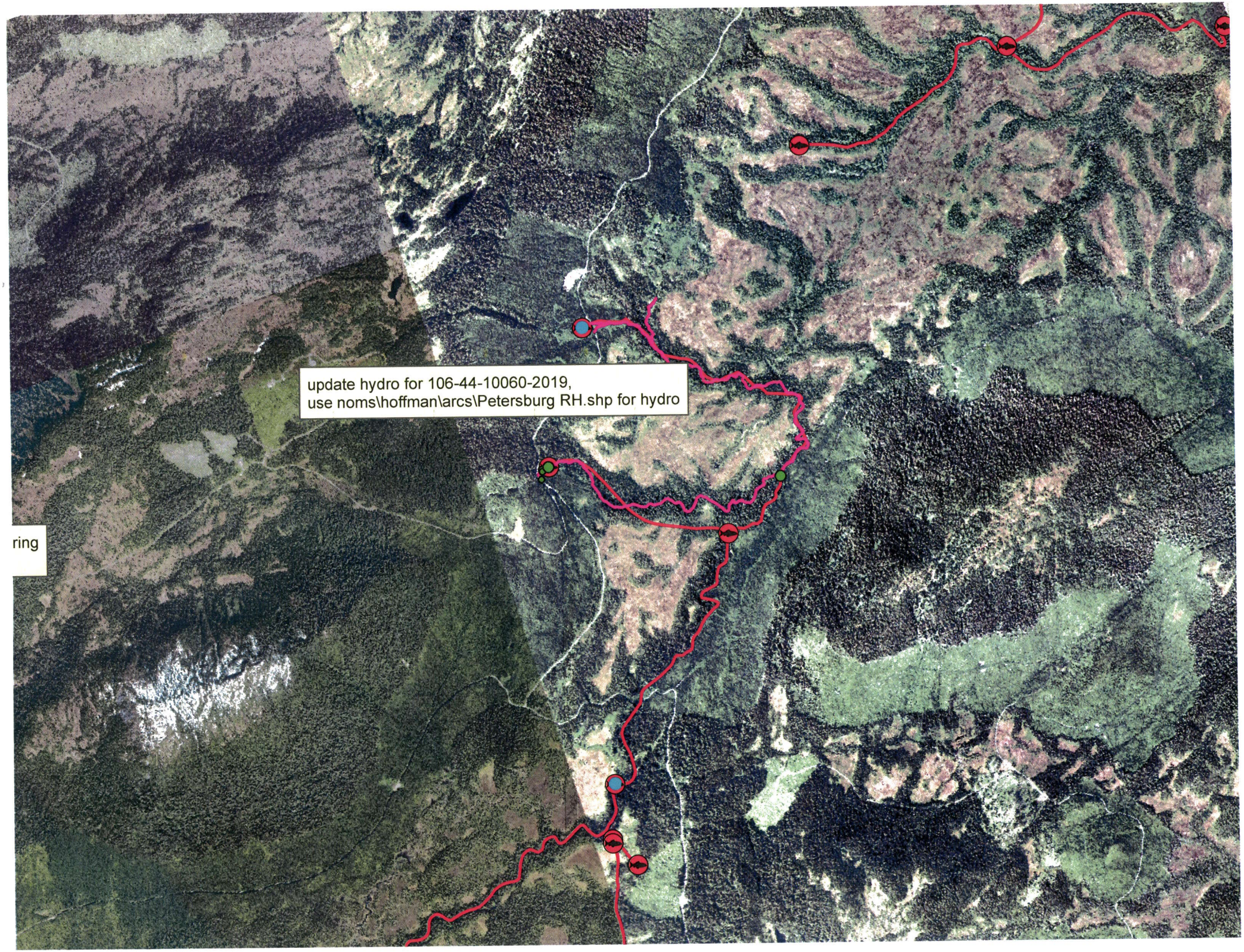
update hydro for 106-44-10060-2019,
use noms\hoffman\arcs\Petersburg RH.shp for hydro
ring