State of Alaska
Department of Fish and Game
Sportfish Division

Nomination Form
Anadromous Waters Catalog

ME

Region: Southeastern

USGS Quad(s): KETCHIKAN B-6

Anadromous Waters Catalog Number of Waterway: 101-47-10145

Name of Waterway: ☐ USGS Name ☐ Local Name

☐ Addition ☐ Deletion ☑ Correction ☐ Backup Information

For Office Use

Nomination # ~~15-501~~ 14-256

140256

Revision Year: 2015

Revision to: Atlas ____ ____

Both X

Revision Code: C-9

James J Hasbrouck — Fisheries Scientist — Date 9/3/2014

Habitat Operations Manager — Date 9/3/14

AWC Project Biologist — Date 8/29/14

TL — Cartographer — Date 9/16/14

OBSERVATION INFORMATION

Species	Date(s) Observed	Spawning	Rearing	Present	Anadromous

IMPORTANT: Provide all supporting documentation that this water body is important for the spawning, rearing or migration of anadromous fish, including: number of fish and life stages observed; sampling methods, sampling duration and area sampled; copies of field notes; etc. Attach a copy of a map showing location of mouth and observed upper extent of each species, as well as other information such as: specific stream reaches observed as spawning or rearing habitat; locations, types, and heights of any barriers; etc.

Comments:

Please update this stream's mapped course to reflect the field-verified route, and maintain species currently cataloged.
Coordinates (Lat,Long): Upper(55.4153,-131.7082) Lower(55.4102,-131.7138)

update stream hydrography, Reposition pts

ref nom # 14-616

Name of Observer (please print): Tess Quinn

Signature: 10.7.168.92 (Web Nomination)

Date: 07/29/2014

Agency:

Address: PO Box 240927
Juneau, AK 99801

This certifies that in my best professional judgment and belief the above information is evidence that this waterbody should be included in or deleted from the Anadromous Waters Catalog.

Signature of Area Biologist: _____ Date: _____

Name of Area Biologist (please print):

Revision 02/08

101-47-10145 **ROUTE CORRECTION**

Water body name: Unnamed **Survey date:** 5/7/2014

Water body number: 101-47-10145 **Species & Lifestage:** COsr,Ps

Watershed: Carlanna Creek-Frontal Tongass Narrows **MTR:** C074S090E **Quad:** Ketchikan B-6

Findings: This stream's actual course differs from that currently cataloged. The upper extent remains the same.

Recommendations: Please update this stream's route to reflect the field-verified course. Maintain currently cataloged species.

Table 1.-101-47-10145 Survey Data

Waypoint	Latitude	Longitude	Notes	Sample Effort	Sample Results
152	55.4102	-131.7138	At stream confluence.		
153	55.4111	-131.7154		EF	1 CT
154	55.4113	-131.7150	from this point down, there was a bedrock section about 300' long.	EF	0
155	55.4105	-131.7138	Second stream from wpt 152 on RL		
156	55.4113	-131.7121		EF	1 CT
157	55.4116	-131.7119		EF	2 RB
158	55.4119	-131.7116		EF	2 RB
159	55.4133	-131.7100		EF	2 CO
160	55.4138	-131.7097		EF	2 CO
161	55.4144	-131.7092		VI	1 CT adult
162	55.4147	-131.7090	Culvert under hwy. There is really nice gravels below and into the culvert. Gravels perfect for spawning.		

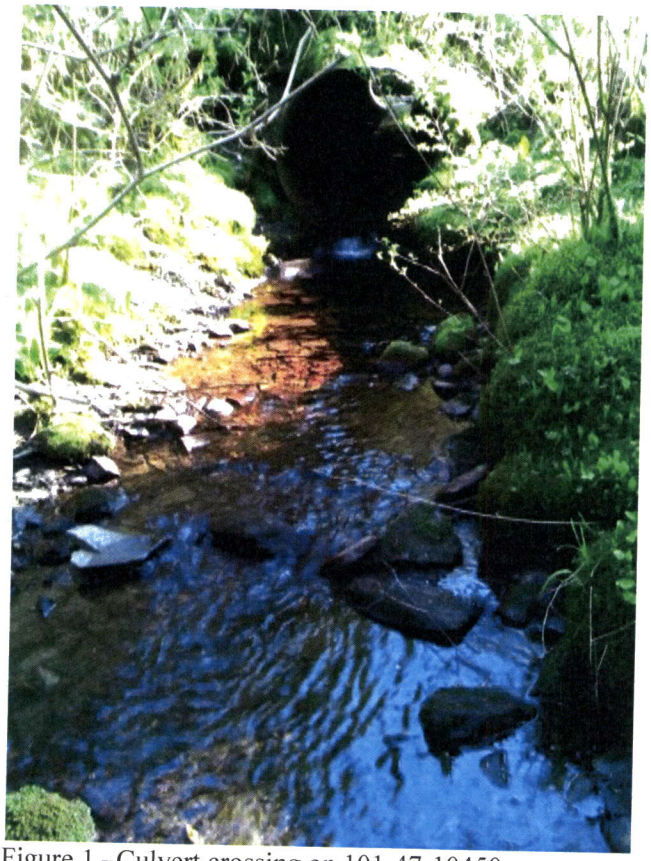

Figure 1.–Culvert crossing on 101-47-10450.

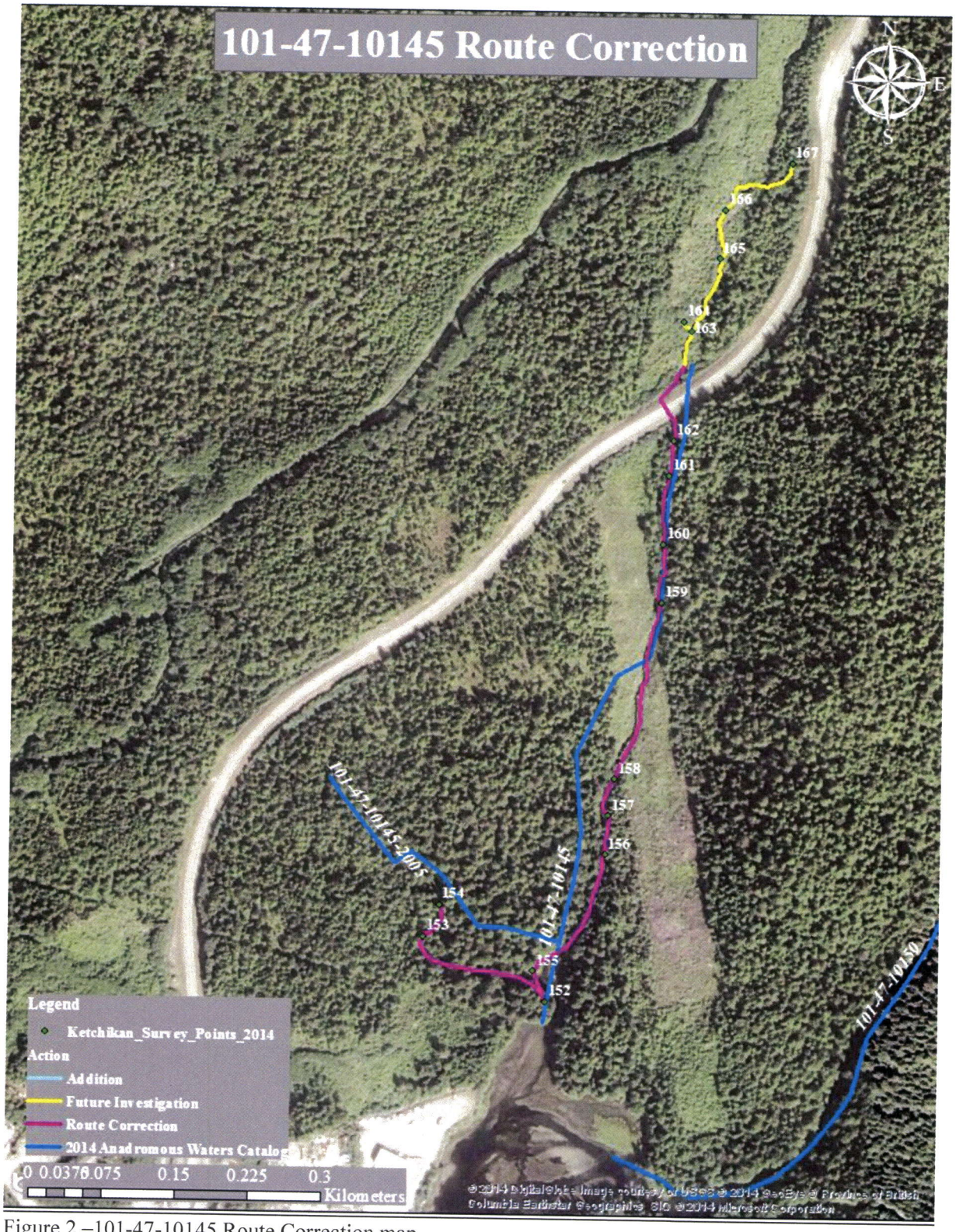

Figure 2.–101-47-10145 Route Correction map.

update 101-47-10145 hydro (light blue line) w/
purple line, use noms\quinn\ketchikan\Action\Action.shp for hydro
COsr,Ps
COr,Ps
COr,Ps
COsr,Ps
DVp
Lake