State of Alaska
Department of Fish and Game
Division of Sport Fish

Nomination Form
Anadromous Waters Catalog

W 2

Region: Southeast

USGS Quad(s): ~~Sitka A-4~~ Port Alexander D-4 — 007 D-4

AWC Number of Water Body: ~~113-41-34~~ 113-41-10344

Name of Water body: Camp Coogan Creek ☐ USGS Name ☒ Local Name

☒ Addition ☐ Deletion ☐ Correction ☐ Backup Information

For Office Use

Nomination #	140241	James J Hasbrouck, Fisheries Scientist	9/3/2014 Date
Revision Year:	2015	Habitat Operations Manager	9/3/14 Date
Revision to: Atlas ___ Catalog ___ Both X		AWC Project Biologist	9/11/14 Date
Revision Code:	A·2	TA, GIS Analyst	9/17/14 Date

OBSERVATION INFORMATION

Species	Date(s) Observed	Spawning	Rearing	Present	Anadromous
Pink	8-31-11	Yes		Yes	☒
Pink	8-4-12	Yes		Yes	☒
Pink	8-5-13	Yes		Yes	☒
Chum	2004, 2005, 2006,	✓		✓	☐ ✓
	2007, 2008, 2009				☐

IMPORTANT: Provide all supporting documentation that this water body is important for the spawning, rearing or migration of anadromous fish, including: number of fish and life stages observed; sampling methods, sampling duration and area sampled; copies of field notes; etc. Attach a copy of a map showing location of mouth and observed upper extent of each species, as well as other information such as: specific stream reaches observed as spawning or rearing habitat; locations, types, and heights of any barriers; etc.

Comments This stream has been an index stream for many years. Also has chum
Add new stream w/ chum & pink salmon spawning
See attached records

ALASKA DEPT. OF FISH & GAME
JUL 8 2014

Name of Observer (please print): Eric E. Coonradt
Signature: Eric E. Coonradt
Date: 6-2-14
Agency: ADF&G
Address: 304 Lake St, Room 103
Sitka, Ak 99835

This certifies that in my best professional judgment and belief the above information is evidence that this waterbody should be included in or deleted from the Anadromous Waters Catalog.

Signature of Area Biologist: _____ Date: _____
Name of Area Biologist (please print):

Revision 11/13

YEAR	STREAM_NO	STREAM	OBS_DAT	SPECIE	MOUTH	TIDAL	LIVE	DEAD	TOTAL	SURVEY	OBS
2004	113-41-034	Camp Coogan	7/19/2004	Pink	5000	0	0	0	5000	AERIAL	WMD
2004	113-41-034	Camp Coogan	8/3/2004	Pink	25000	0	0	0	25000	AERIAL	DAG
2004	113-41-034	Camp Coogan	8/11/2004	Pink	1000	10000	0	300	11300	AERIAL	WMD
2004	113-41-034	Camp Coogan	8/31/2004	Pink	0	19000	0	0	19000	AERIAL	DAG
2004	113-41-034	Camp Coogan	8/31/2004	Pink	0	11000	15000	0	26000	FOOT	EVP
2004	113-41-034	Camp Coogan	8/31/2004	Chum	0	150	1620	200	1970	FOOT	EVP
2005	113-41-034	Camp Coogan	7/10/2005	Pink	2000	0	0	0	2000	AERIAL	DAG
2005	113-41-034	Camp Coogan	7/22/2005	Pink	0	0	0	0	0	AERIAL	DAG
2005	113-41-034	Camp Coogan	7/25/2005	Pink	20000	0	0	0	20000	BOAT	EVP
2005	113-41-034	Camp Coogan	7/30/2005	Pink	29000	0	0	0	29000	AERIAL	DAG
2005	113-41-034	Camp Coogan	8/9/2005	Pink	23000	3000	0	0	26000	AERIAL	EEC
2005	113-41-034	Camp Coogan	8/9/2005	Pink	29000	3000	0	0	32000	AERIAL	DAG
2005	113-41-034	Camp Coogan	9/6/2005	Pink	25000	4000	18000	2000	49000	FOOT	EVP
2005	113-41-034	Camp Coogan	9/6/2005	Chum	0	0	440	630	1070	FOOT	EVP
2006	113-41-034	Camp Coogan	7/20/2006	Pink	0	0	0	0	0	AERIAL	DAG
2006	113-41-034	Camp Coogan	7/27/2006	Pink	3000	0	0	0	3000	AERIAL	DAG
2006	113-41-034	Camp Coogan	8/7/2006	Pink	9000	0	0	0	9000	AERIAL	DAG
2006	113-41-034	Camp Coogan	8/11/2006	Pink	14000	0	0	0	14000	AERIAL	DAG
2006	113-41-034	Camp Coogan	8/18/2006	Pink	8000	0	0	0	8000	AERIAL	DAG
2006	113-41-034	Camp Coogan	8/28/2006	Pink	6000	1000	3200	75	10275	FOOT	EVP
2006	113-41-034	Camp Coogan	8/28/2006	Chum	0	1	19	21	41	FOOT	EVP
2007	113-41-034	Camp Coogan	7/29/2007	Pink	10000	0	0	0	10000	AERIAL	DAG
2007	113-41-034	Camp Coogan	8/5/2007	Pink	13000	0	0	0	13000	AERIAL	DAG
2007	113-41-034	Camp Coogan	8/10/2007	Pink	29000	0	0	0	29000	AERIAL	DAG
2007	113-41-034	Camp Coogan	8/20/2007	Pink	35000	0	0	0	35000	AERIAL	DAG
2007	113-41-034	Camp Coogan	8/31/2007	Pink	25000	600	4500	0	30100	FOOT	EVP
2007	113-41-034	Camp Coogan	8/31/2007	Chum	400	5	100	30	535	FOOT	EVP
2008	113-41-034	Camp Coogan	7/27/2008	Pink	3000	0	0	0	3000	AERIAL	DAG
2008	113-41-034	Camp Coogan	7/28/2008	Pink	4500	0	0	0	4500	BOAT	EVP
2008	113-41-034	Camp Coogan	8/3/2008	Pink	0	0	0	0	0	AERIAL	EEC
2008	113-41-034	Camp Coogan	8/4/2008	Pink	8000	0	0	0	8000	AERIAL	DAG
2008	113-41-034	Camp Coogan	8/6/2008	Pink	11000	0	0	0	11000	AERIAL	DAG
2008	113-41-034	Camp Coogan	8/8/2008	Pink	12000	0	0	0	12000	AERIAL	DAG
2008	113-41-034	Camp Coogan	8/10/2008	Pink	21000	0	0	0	21000	AERIAL	DAG
2008	113-41-034	Camp Coogan	8/15/2008	Pink	24000	0	0	0	24000	AERIAL	DAG
2008	113-41-034	Camp Coogan	8/16/2008	Pink	15000	0	0	0	15000	AERIAL	EEC
2008	113-41-034	Camp Coogan	8/18/2008	Pink	28000	0	0	0	28000	AERIAL	DAG
2008	113-41-034	Camp Coogan	8/29/2008	Pink	15000	5000	3000	0	23000	AERIAL	DAG
2008	113-41-034	Camp Coogan	9/9/2008	Pink	1600	1300	5300	2300	10500	FOOT	EVP
2008	113-41-034	Camp Coogan	9/9/2008	Chum	6	0	110	90	206	FOOT	EVP
2009	113-41-034	Camp Coogan	7/17/2009	Pink	0	0	0	0	0	AERIAL	DAG
2009	113-41-034	Camp Coogan	7/20/2009	Pink	0	0	0	0	0	AERIAL	DAG
2009	113-41-034	Camp Coogan	7/24/2009	Pink	0	0	0	0	0	AERIAL	DAG
2009	113-41-034	Camp Coogan	7/26/2009	Pink	3500	0	0	0	3500	AERIAL	DAG
2009	113-41-034	Camp Coogan	8/3/2009	Pink	4500	0	0	0	4500	AERIAL	DAG
2009	113-41-034	Camp Coogan	8/8/2009	Pink	6000	0	0	0	6000	AERIAL	DAG
2009	113-41-034	Camp Coogan	8/11/2009	Pink	14000	0	0	0	14000	AERIAL	DAG
2009	113-41-034	Camp Coogan	8/14/2009	Pink	0	0	0	0	0	AERIAL	EEC
2009	113-41-034	Camp Coogan	8/15/2009	Pink	7000	0	0	0	7000	AERIAL	DAG
2009	113-41-034	Camp Coogan	8/20/2009	Pink	15000	0	0	0	15000	AERIAL	DAG
2009	113-41-034	Camp Coogan	8/25/2009	Pink	10000	3000	0	0	13000	AERIAL	DAG
2009	113-41-034	Camp Coogan	9/3/2009	Pink	6000	1500	1400	400	9300	FOOT	EVP
2009	113-41-034	Camp Coogan	9/3/2009	Chum	200	160	2160	1000	3520	FOOT	EVP
2010	113-41-034	Camp Coogan	7/26/2010	Pink	3000	0	0	0	3000	AERIAL	DAG
2010	113-41-034	Camp Coogan	7/27/2010	Pink	0	0	0	0	0	AERIAL	EEC
2010	113-41-034	Camp Coogan	7/29/2010	Pink	3500	0	0	0	3500	AERIAL	DAG
2010	113-41-034	Camp Coogan	8/1/2010	Pink	21000	0	0	0	21000	AERIAL	DAG
2010	113-41-034	Camp Coogan	8/5/2010	Pink	20000	0	0	0	20000	AERIAL	EEC
2010	113-41-034	Camp Coogan	8/6/2010	Pink	20000	0	0	0	20000	AERIAL	DAG
2010	113-41-034	Camp Coogan	8/13/2010	Pink	25000	0	2000	0	27000	AERIAL	EEC
2010	113-41-034	Camp Coogan	8/17/2010	Pink	23000	0	0	0	23000	AERIAL	DAG
2010	113-41-034	Camp Coogan	8/24/2010	Pink	16000	5000	0	0	21000	AERIAL	DAG
2011	113-41-034	Camp Coogan	7/16/2011	Pink	0	0	0	0	0	AERIAL	DAG
2011	113-41-034	Camp Coogan	7/20/2011	Pink	0	0	0	0	0	AERIAL	DAG
2011	113-41-034	Camp Coogan	7/26/2011	Pink	8000	0	0	0	8000	AERIAL	EEC
2011	113-41-034	Camp Coogan	8/9/2011	Pink	11000	0	0	0	11000	AERIAL	DAG
2011	113-41-034	Camp Coogan	8/24/2011	Pink	25000	0	0	0	25000	AERIAL	DAG
2011	113-41-034	Camp Coogan	8/25/2011	Pink	42000	0	0	0	42000	AERIAL	DAG
2011	113-41-034	Camp Coogan	8/31/2011	Pink	70000	0	3000	0	73000	AERIAL	EEC
2012	113-41-034	Camp Coogan	7/23/2012	Pink	12000	0	0	0	12000	AERIAL	DAG
2012	113-41-034	Camp Coogan	7/26/2012	Pink	20000	0	0	0	20000	AERIAL	EEC
2012	113-41-034	Camp Coogan	7/29/2012	Pink	25000	0	0	0	25000	AERIAL	DAG
2012	113-41-034	Camp Coogan	8/4/2012	Pink	25000	0	0	0	25000	AERIAL	DAG
2012	113-41-034	Camp Coogan	8/7/2012	Pink	30000	0	0	0	30000	AERIAL	DAG
2012	113-41-034	Camp Coogan	8/20/2012	Pink	26000	0	4000	0	30000	AERIAL	EEC
2013	113-41-034	Camp Coogan	7/11/2013	Pink	1500	0	0	0	1500	AERIAL	DAG
2013	113-41-034	Camp Coogan	7/19/2013	Pink	8000	0	0	0	8000	AERIAL	EEC
2013	113-41-034	Camp Coogan	7/22/2013	Pink	22000	0	0	0	22000	AERIAL	DAG
2013	113-41-034	Camp Coogan	7/28/2013	Pink	25000	0	0	0	25000	AERIAL	DAG
2013	113-41-034	Camp Coogan	8/5/2013	Pink	62000	0	0	0	62000	AERIAL	DAG
2013	113-41-034	Camp Coogan	8/6/2013	Pink	60000	0	0	0	60000	AERIAL	DAG
2013	113-41-034	Camp Coogan	8/20/2013	Pink	52000	0	0	0	52000	AERIAL	DAG

Camp Coogan Creek
Camp
an Bay
1180
1000
500
23
23
1000
22
22
500
500
26

Johnson, J D (DFG)

From: Gordon, David A (DFG)
Sent: Tuesday, August 05, 2014 10:08 AM
To: Johnson, J D (DFG)
Cc: Coonradt, Eric E (DFG)
Subject: RE: AWC nominations

J,

I will send you two for now. These are based on a conservative estimate since they have not been surveyed on the ground in any detail. If we happen to get more detailed information at some point I will send you that information.

Seven Fathom – 56 47.68 N / 135 17.60 W – this point is approximately high intertidal and is as far as I have seen pinks spawning but suspect more of the stream is utilized. I just haven't looked.

Hoggatt Bay – 56 59.68 N/ 134 41.80 W – here I assuming at a minimum the inlet end of the lake as this is sockeye and must be at least utilizing the lake itself.

I will have Coogan and Sukoi after I have a chance to talk to my stream walkers and get their best indication since they have surveyed these on multiple occasions.

Thanks
Dave

From: Johnson, J D (DFG)
Sent: Tuesday, July 08, 2014 10:02 AM
To: Gordon, David A (DFG)
Cc: Coonradt, Eric E (DFG)
Subject: RE: AWC nominations

Dave

Attached are maps for each of the nomination forms you sent
To map each water body w/fish species, I need to know how far upstream each species was observed.
Either mark up the attached and scan or mail back to me
Or if ya can describe upper most observation pt (lat/long coordinates) or other means, that will work too.

J. Johnson
AWC Project Biologist
907-267-2337

From: Gordon, David A (DFG)
Sent: Tuesday, July 08, 2014 9:07 AM
To: Johnson, J D (DFG)
Cc: Coonradt, Eric E (DFG)
Subject: AWC nominations

Good morning,

Here is the paperwork to nominate are four streams that were not listed as far as we could tell. Surprising that Camp Coogan and Sukoi Inlet SE Head, both long term pink index streams were not on the list. Any questions let us know.

Dave Gordon
AMB – CF
Sitka

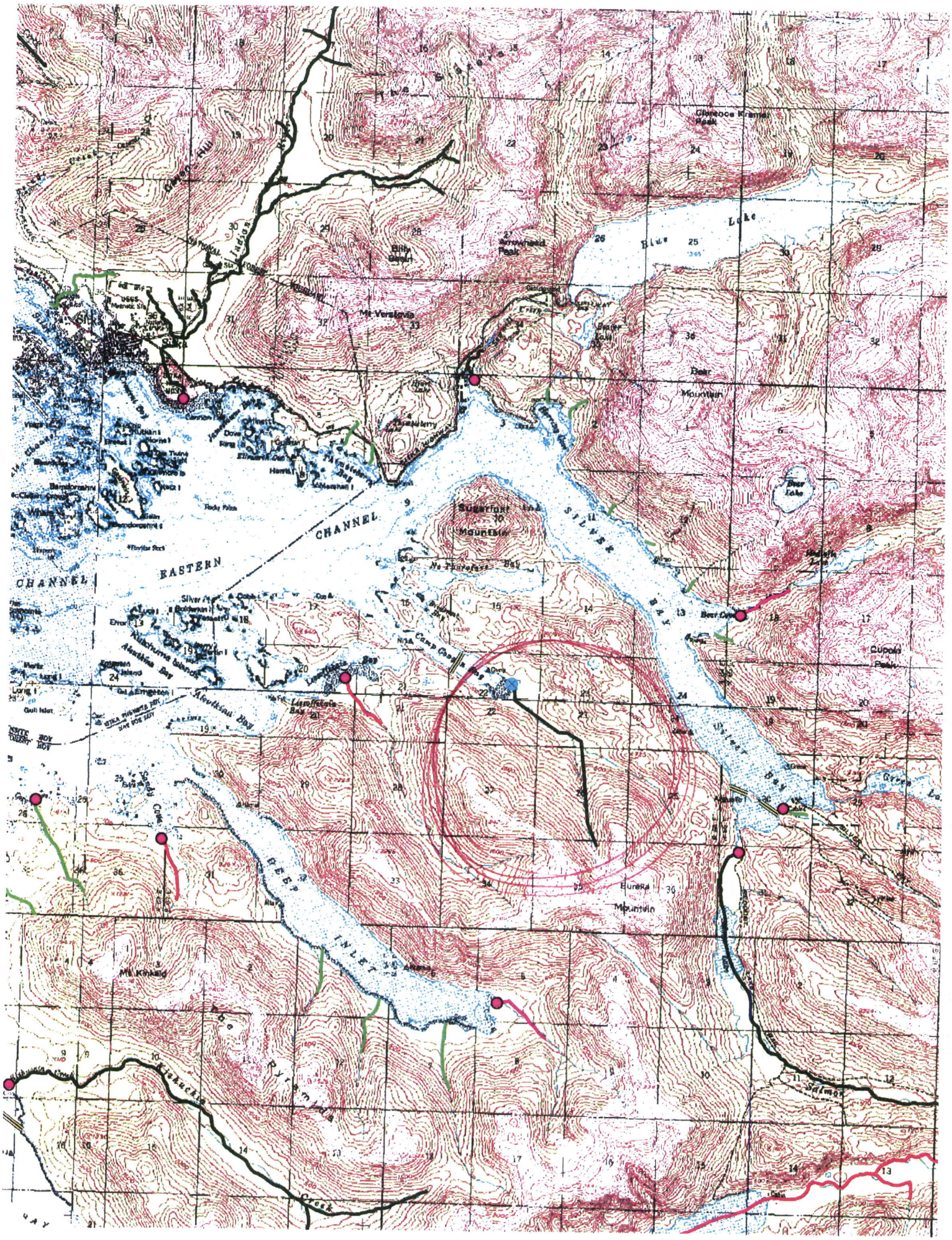

Clarence Kramer Peak
Blue Lake
Arrowhead Peak
Billy Basin
Mt Verstovia
Bear Mountain
Bear Lake
Sugarloaf Mountain
SILVER BAY
EASTERN CHANNEL
CHANNEL
Bear Cove
Cupola Peak
Eureka Mountain
Mt Kinkaid
Salmon
Creek

Johnson, J D (DFG)

From: Gordon, David A (DFG)
Sent: Friday, August 08, 2014 4:47 PM
To: Johnson, J D (DFG)
Subject: Last two streams

My stream walker Eric Parker give me his best estimate on these.

Sukoi: 57 16.24' 135 39.48'
Coogan: 56 59.69' 135 12.07'

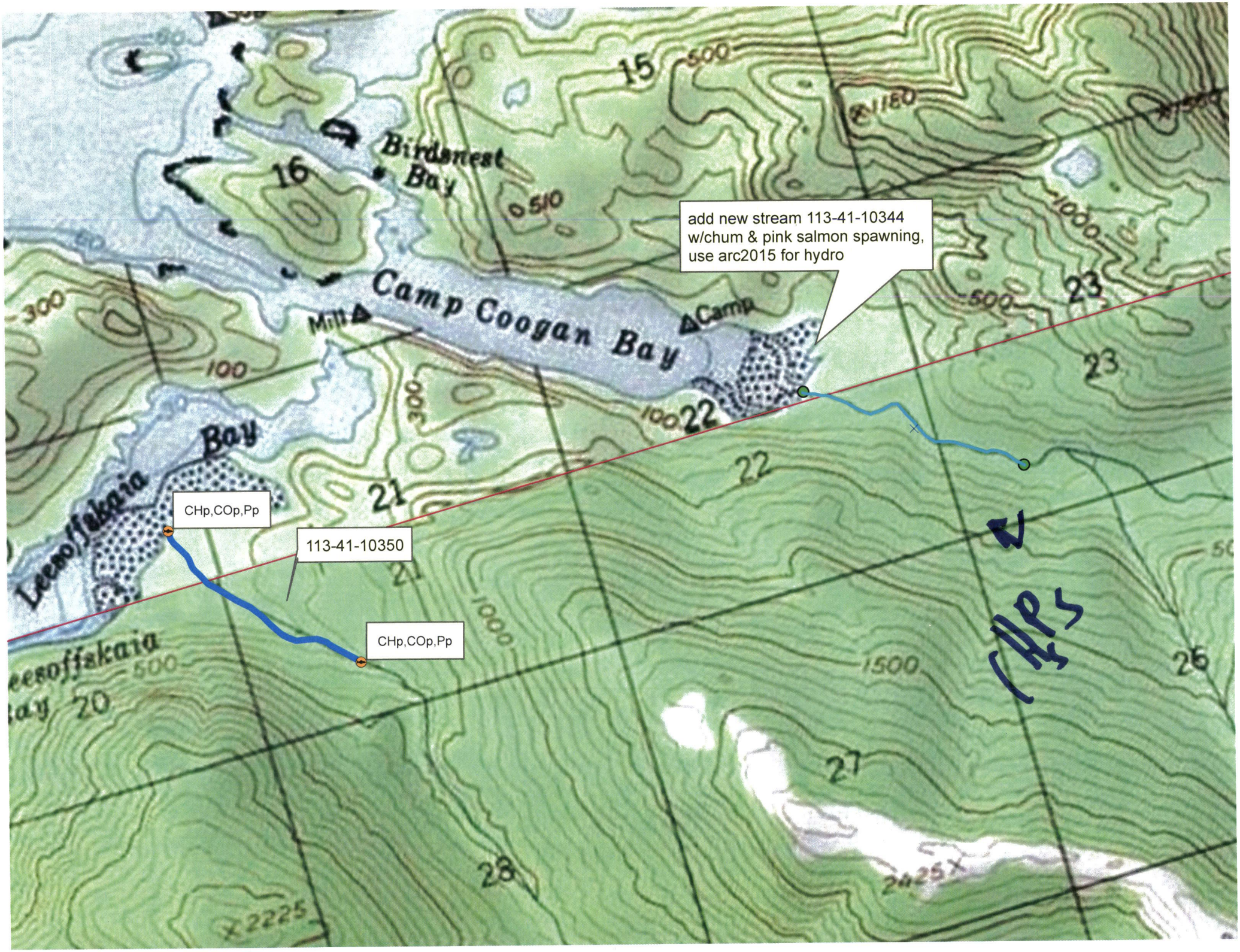
add new stream 113-41-10344
w/chum & pink salmon spawning,
use arc2015 for hydro
CHp,COp,Pp
113-41-10350
CHp,COp,Pp
Camp Coogan Bay
Birdsnest Bay
Leesoffskaia Bay
Mill
Camp
15
16
21
22
23
26
27
28
20
500
1000
1500
2225
2425