State of Alaska
Department of Fish and Game
Sportfish Division

Nomination Form
Anadromous Waters Catalog

Region: Southeastern

USGS Quad(s): Petersburg B-1

Anadromous Waters Catalog Number of Waterway: 108-10-10050-2047-3061

Name of Waterway: ☐ USGS Name ☐ Local Name

☑ Addition ☐ Deletion ☐ Correction ☐ Backup Information

For Office Use

Nomination #	13-604		
Revision Year:	2014	Fisheries Scientist	10/29/13 Date
Revision to: Atlas		Habitat Operations Manager	10/29/13 Date
Both	X	AWC Project Biologist	10/15/13 Date
Revision Code:	A-2	Cartographer	11/6/13 Date

OBSERVATION INFORMATION

Species	Date(s) Observed	Spawning	Rearing	Present	Anadromous
coho salmon	08/12/2013		✓	✓	✓
cutthroat trout	08/12/2013			✓	

refnum #
13-598
13-601
13-602
13-603

IMPORTANT: Provide all supporting documentation that this water body is important for the spawning, rearing or migration of anadromous fish, including: number of fish and life stages observed; sampling methods, sampling duration and area sampled; copies of field notes; etc. Attach a copy of a map showing location of mouth and observed upper extent of each species, as well as other information such as: specific stream reaches observed as spawning or rearing habitat; locations, types, and heights of any barriers; etc.

Comments:

Coordinates (Lat,Long): Upper(56.3630,-132.3101) Lower(56.3627,-132.3098)

Add new stream w/ coho salmon rearing

Name of Observer (please print): Nicole Legere

Signature: 146.63.61.200 (Web Nomination) Date: 09/20/2013

Agency:

Address: PO Box 110024 Room 209
Juneau, AK 99811-0024

This certifies that in my best professional judgment and belief the above information is evidence that this waterbody should be included in or deleted from the Anadromous Waters Catalog.

Signature of Area Biologist: _____ Date: _____ Revision 02/08

Name of Area Biologist (please print):

PAT CREEK TRIBUTARY 6 ADDITION

Stream: Pat Creek (108-10-10050) Tributary 6
Watershed: Anita Bay-Frontal Zimovia Strait
MTRS: C064S084E, Petersburg B-1
Date Surveyed: August 12, 2013
Findings: We surveyed this uncataloged tributary to Pat Creek and caught coho salmon using an electrofishing unit and handnet (Table 1). We ended this survey due to low flows and increased gradient (Figures 1 and 2).

Table 1.– Pat Creek tributary 6 survey data.

Waypoint	Latitude	Longitude	Notes	Sample Effort	Sample Results
544	56.3627	-132.3098	Tributary entering river right. Tracking.		
545	56.3628	-132.3098		HN	2 CO
546	56.3630	-132.3101		EF	2 CO
547	56.3632	-132.3105	Calling it the top, low flows that hardly connect and increase in steepness.	EF	5 CT

Figure 1.–Upper extent of Pat Creek tributary 6.

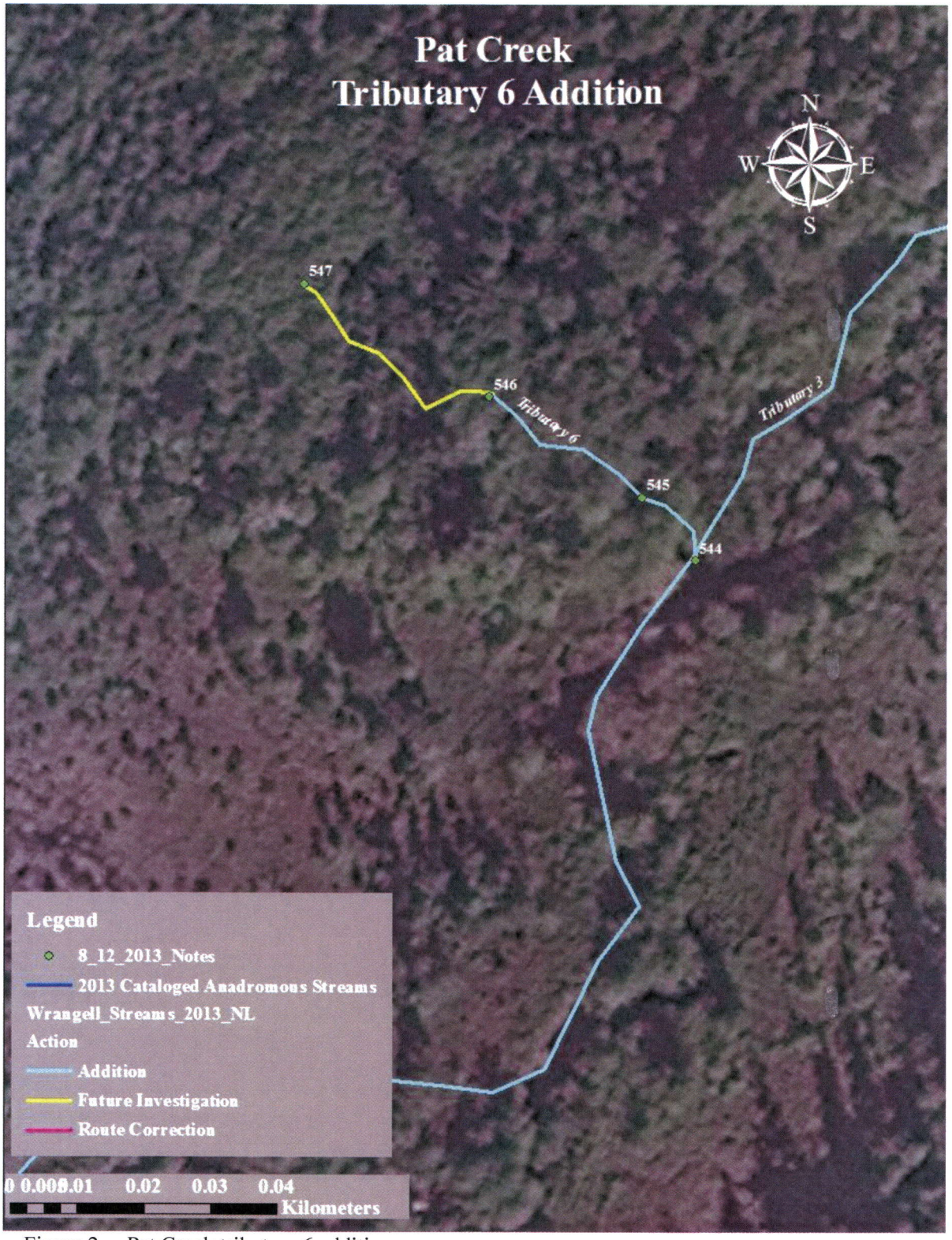

Figure 2.– Pat Creek tributary 6 addition map.

add new stream 108-10-10050-2047-3061 w/coho salmon rearing
use noms\legere\arcs\Wrangell_Streams_2013_NL.shp for hydro