State of Alaska
Department of Fish and Game
Sportfish Division

Nomination Form
Anadromous Waters Catalog

M

Region: Southeastern

USGS Quad(s): Petersburg C-3

Anadromous Waters Catalog Number of Waterway: 106-44-10240-2009

Name of Waterway: ☐ USGS Name ☐ Local Name

☑ Addition ☐ Deletion ☐ Correction ☐ Backup Information

For Office Use

Nomination #	13-576		
Revision Year:	2014	Fisheries Scientist	10/29/13 Date
Revision to: Atlas		Habitat Operations Manager	10/29/13 Date
Both	X	AWC Project Biologist	10/17/13 Date
Revision Code:	A-2	Cartographer	11/5/13 Date

OBSERVATION INFORMATION

Species	Date(s) Observed	Spawning	Rearing	Present	Anadromous
coho salmon	06/14/2013		✓	✓	✓

IMPORTANT: Provide all supporting documentation that this water body is important for the spawning, rearing or migration of anadromous fish, including: number of fish and life stages observed; sampling methods, sampling duration and area sampled; copies of field notes; etc. Attach a copy of a map showing location of mouth and observed upper extent of each species, as well as other information such as: specific stream reaches observed as spawning or rearing habitat; locations, types, and heights of any barriers; etc.

Comments:

Coordinates (Lat,Long): Upper(56.6140,-132.8152) Lower(56.6132,-132.8183)

Add new stream w/ coho salmon rearing
ref 13.567

Name of Observer (please print): Nicole Legere

Signature: 146.63.61.200 (Web Nomination) Date: 09/12/2013

Agency:

Address: PO Box 110024 Room 209
Juneau, AK 99811-0024

This certifies that in my best professional judgment and belief the above information is evidence that this waterbody should be included in or deleted from the Anadromous Waters Catalog.

Signature of Area Biologist: _____ Date: _____

Name of Area Biologist (please print):

Revision 02/08

BLIND RIVER TRIBUTARY 8 ADDITION

Stream: Blind River Tributary 8
Watershed: Petersburg Creek-Frontal Wrangell Narrows
MTRS: C061S081E, Petersburg C-3
Date Surveyed: June 14, 2013
Findings: This uncataloged tributary to Blind River contains coho salmon (Table 1 and Figure 1). There was not a lot of water in the creek and culvert at the time of sampling.
Recommendations: Add this stream to the Anadromous Waters Catalog.

Table 1.– Blind River tributary survey 8 data.

Waypoint	Latitude	Longitude	Notes	Sample Effort	Sample Results
510	56.6132	-132.8183	Mouth of stream entering near the bridge to hatchery tracking up.		
511	56.6140	-132.8152	Electrofished 2 CO and visual on about 15 more.	EF	2 CO
512	56.6141	-132.8150	Becomes a jumble of rocks that may be fish unfriendly. Not a lot of water flow at this time.	EF	1 DV
513	56.6142	-132.8150	Downstream side of culvert.		
514	56.6143	-132.8146	Upstream side of culvert.	EF	No fish
515	56.6144	-132.8144	Calling top of salmon use. Culvert appears to be a barrier at this time.	EF	1 DV

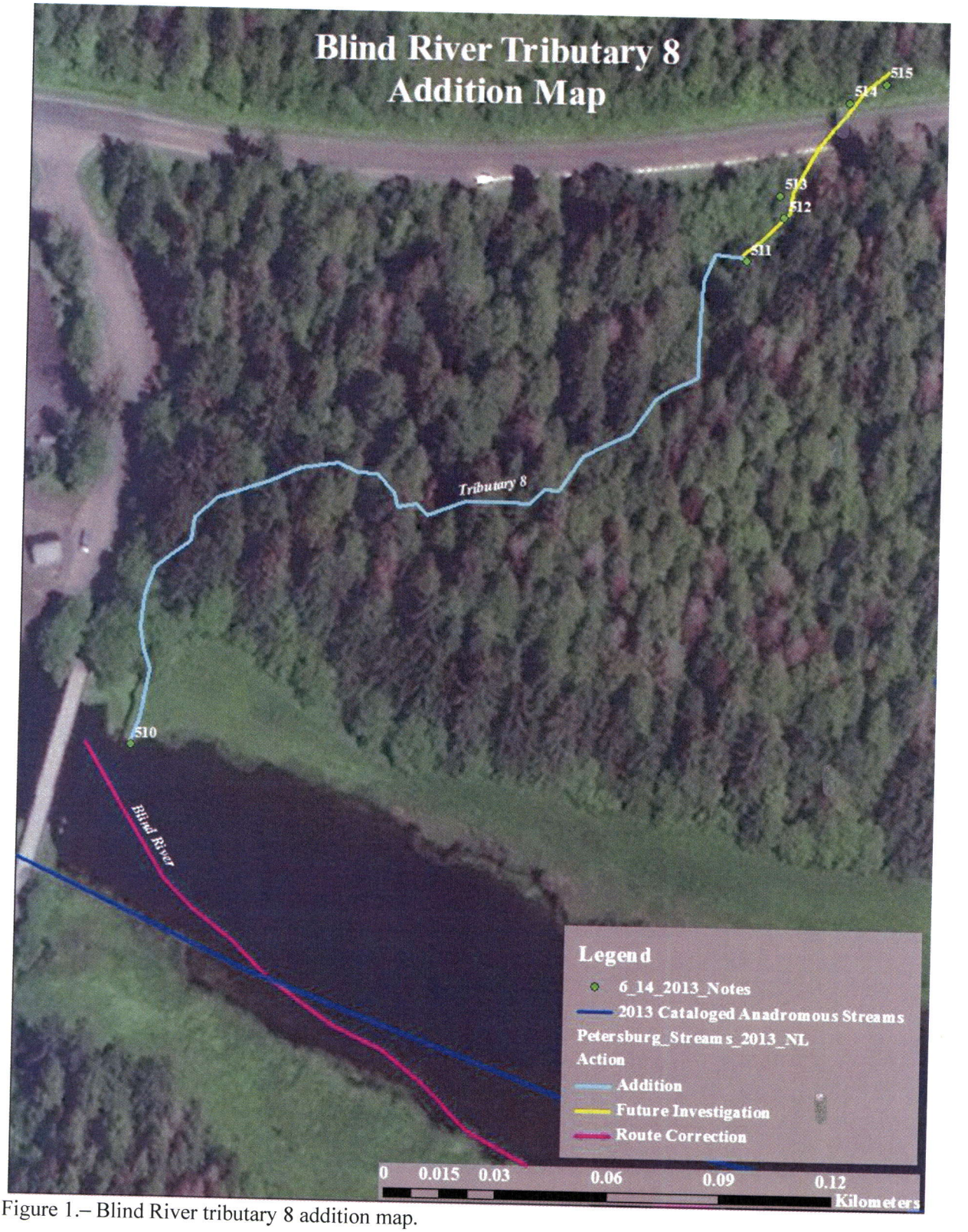

Figure 1.– Blind River tributary 8 addition map.

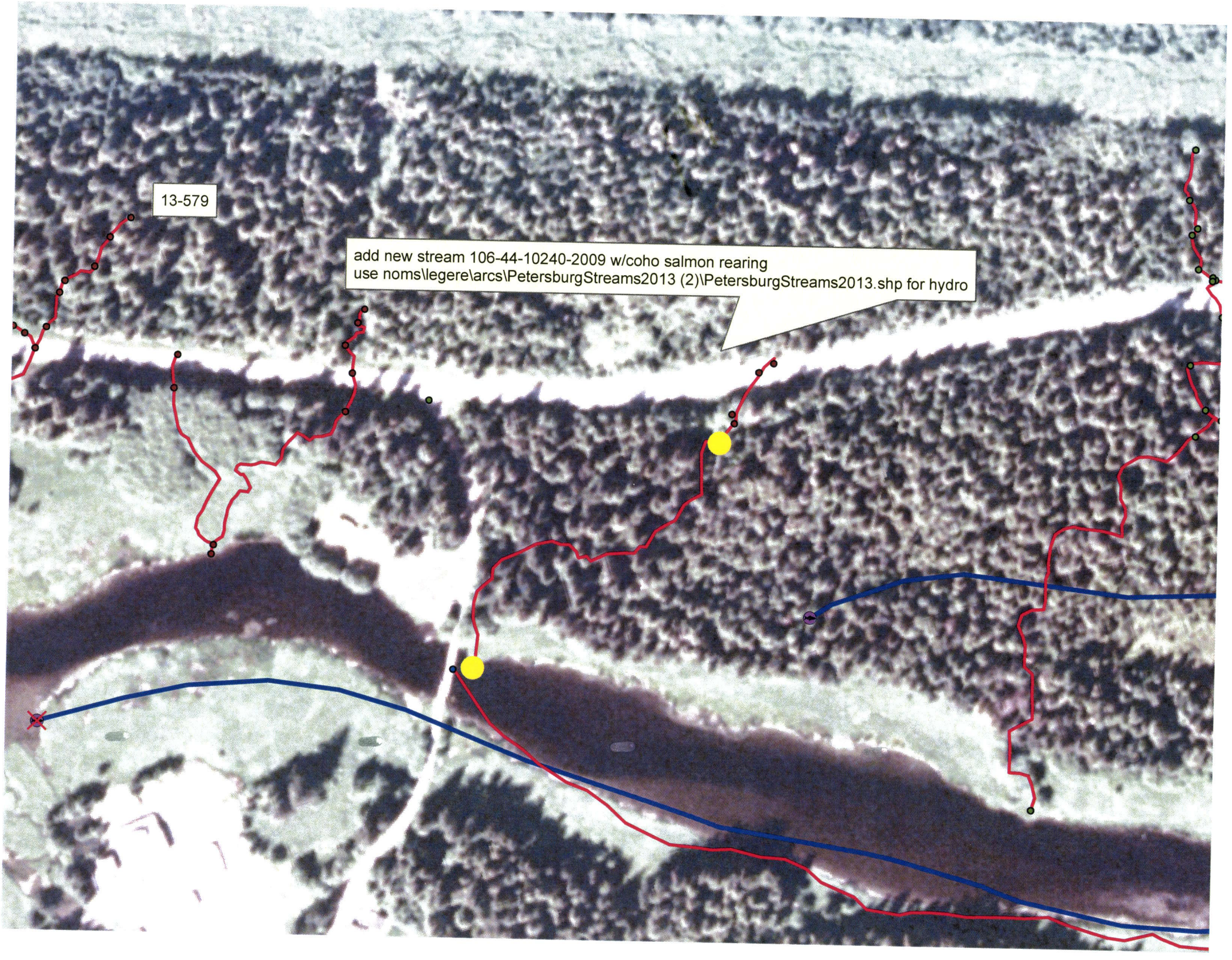
13-579
add new stream 106-44-10240-2009 w/coho salmon rearing
use noms\legere\arcs\PetersburgStreams2013 (2)\PetersburgStreams2013.shp for hydro