State of Alaska
Department of Fish and Game
Sportfish Division

Nomination Form
Anadromous Waters Catalog

Region: Southeastern

USGS Quad(s): Skagway B-1 NW

Anadromous Waters Catalog Number of Waterway: 115-34-10310-2018

Name of Waterway: ☐ USGS Name ☐ Local Name

☐ Addition ☐ Deletion ☑ Correction ☐ Backup Information

For Office Use

Nomination #	12-613	Fisheries Scientist	11/2/12 Date
Revision Year:	2013	Habitat Operations Manager	11/2/12 Date
Revision to: Atlas / Both	X	AWC Project Biologist	10/29/12 Date
Revision Code:	C-9	Cartographer	11/27/12 Date

OBSERVATION INFORMATION

Species	Date(s) Observed	Spawning	Rearing	Present	Anadromous
Dolly Varden	08/28/2012			✓	

IMPORTANT: Provide all supporting documentation that this water body is important for the spawning, rearing or migration of anadromous fish, including: number of fish and life stages observed; sampling methods, sampling duration and area sampled; copies of field notes; etc. Attach a copy of a map showing location of mouth and observed upper extent of each species, as well as other information such as: specific stream reaches observed as spawning or rearing habitat; locations, types, and heights of any barriers; etc.

Comments:

Coordinates (Lat,Long): Upper(59.457575,-135.308411) Lower(59.45494,-135.312748)

Revise hydrography, reposition lower pt

ref nom# 12-612

Name of Observer (please print): Nicole Legere

Signature: 146.63.61.200 (Web Nomination) Date: 10/12/2012

Agency:

Address: PO Box 110024 Room 209
Juneau, AK 99811-0024

This certifies that in my best professional judgment and belief the above information is evidence that this waterbody should be included in or deleted from the Anadromous Waters Catalog.

Signature of Area Biologist: _____ Date: _____ Revision 02/08

Name of Area Biologist (please print):

115-34-10310 Route Correction
Stream: 115-34-10310-2018
Watershed: Taiya Inlet-Frontal Chilkoot Inlet
USGS Quadrangle: Skagway B-1
MTRS: CO28S059E
Date Surveyed: August 28, 2012
Findings: We tracked and surveyed this stream and found the stream route differs from the AWC.
Recommendations: Update the stream route in the AWC.
Nomination form submitted: Yes
Nomination status:
Notes:

Table 1: 115-34-10310-2018 Route Correction

Waypoint Name	Latitude	Longitude	Notes	Sample Effort	Sample Results
41	59.45494	-135.312748	Small clear stream enters on River Left. Some flow, vegetated channel, begin shocking and tracking upstream.		
42	59.455	-135.31274	E-fished~340 Volts, 15%, 30 Hz, 5 DV - 45-55 mm. Resuming up	Electrofish	5 DV - 45-55 mm
43	59.45512	-135.311995	Captured 2 DV - 45 mm	Electrofish	2 DV - 45 mm
44	59.45526	-135.311362	1 DV E-fished - 95 mm	Electrofish	1 DV- 95 mm
45	59.45576	-135.310464	1 DV - 50 mm E-fished	Electrofish	1 DV - 50 mm
46	59.45605	-135.310036	4 DV - 45-55 mm E-fished	Electrofish	4 DV - 45-55 mm
47	59.45622	-135.309631	Stream flows through small ~18-24" Culvert under railroad. Resume fishing and tracking upstream.		
48	59.45657	-135.309187	Site of former salmon hatchery (Est. 1982 and run by Sitka High). Large pool - fishing up.	Electrofish	No fish
49	59.45676	-135.308868	Top of potential anadromy. Pools above connected to the hatchery through narrow pipe that pours onto former waterway for the hatchery. Future restoration possibility.		
50	59.45721	-135.308605	Stream goes under tracks again - perched culvert - but good looking, low gradient habitat upstream. Back to confluence with 1st Pullen tributary.		

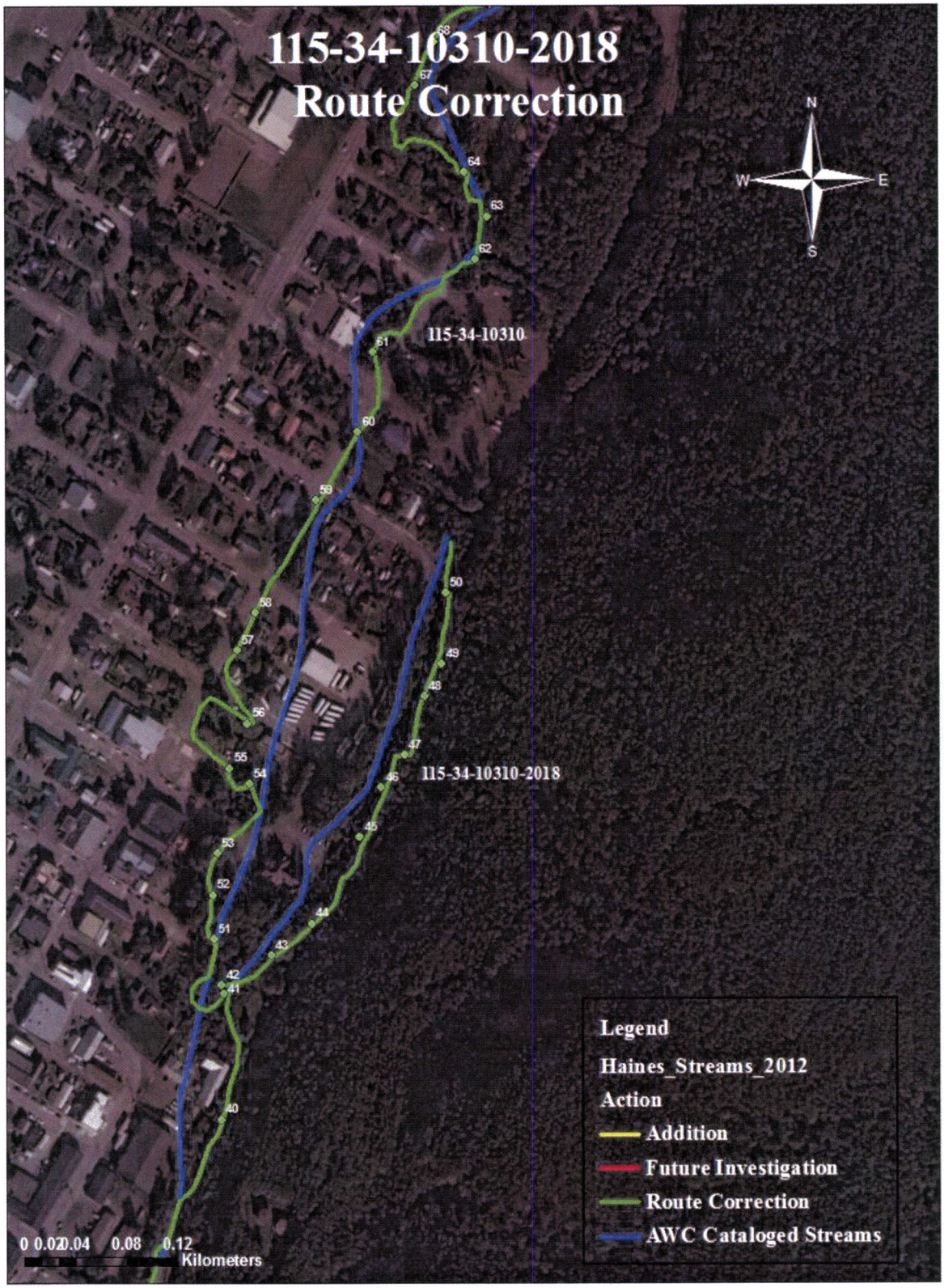

Figure 1: Map of 115-34-10310-2018 Route Correction

Latitude	Longitude	y_proj	x_proj	comment	display	symbol	dist	proximity	type	color	ident	altitude	depth	temp	time	wpt_class	sub_class
WAYPOINT	35	59.45129	-135.3226	59.45129	-135.3226			Flag, Blue				8.433605			2012/08/28 18:01:33+00		
WAYPOINT	36	59.45189	-135.3212	59.45189	-135.3212			Flag, Blue				6.038996			2012/08/28 18:03:40+00		
WAYPOINT	37	59.45192	-135.3176	59.45192	-135.3176			Flag, Blue				4.727102			2012/08/28 18:08:14+00		
WAYPOINT	38	59.45219	-135.3164	59.45219	-135.3164			Flag, Blue				3.023318			2012/08/28 18:12:27+00		
WAYPOINT	39	59.45225	-135.3158	59.45225	-135.3158			Flag, Blue				4.720898			2012/08/28 18:14:14+00		
WAYPOINT	40	59.45412	-135.3131	59.45412	-135.3131			Flag, Blue				4.024441			2012/08/28 18:22:46+00		
WAYPOINT	41	59.45494	-135.3127	59.45494	-135.3127			Flag, Blue				3.744364			2012/08/28 18:27:37+00		
WAYPOINT	42	59.455	-135.3127	59.455	-135.3127			Flag, Blue				3.840002			2012/08/28 18:33:03+00		
WAYPOINT	43	59.45512	-135.312	59.45512	-135.312			Flag, Blue				4.426339			2012/08/28 18:36:21+00		
WAYPOINT	44	59.45526	-135.3114	59.45526	-135.3114			Flag, Blue				4.334651			2012/08/28 18:54:59+00		
WAYPOINT	45	59.45576	-135.3105	59.45576	-135.3105			Flag, Blue				3.803975			2012/08/28 18:57:33+00		
WAYPOINT	46	59.45605	-135.31	59.45605	-135.31			Flag, Blue				3.67366			2012/08/28 18:59:51+00		
WAYPOINT	47	59.45622	-135.3096	59.45622	-135.3096			Flag, Blue				0.852358			2012/08/28 19:02:34+00		
WAYPOINT	48	59.45657	-135.3092	59.45657	-135.3092			Flag, Blue				2.251533			2012/08/28 19:05:49+00		
WAYPOINT	49	59.45676	-135.3089	59.45676	-135.3089			Flag, Blue				1.091893			2012/08/28 19:08:07+00		
WAYPOINT	50	59.45721	-135.3086	59.45721	-135.3086			Flag, Blue				2.24138			2012/08/28 19:11:34+00		
WAYPOINT	51	59.45531	-135.3127	59.45531	-135.3127			Flag, Blue				-0.821246			2012/08/28 19:22:52+00		
WAYPOINT	52	59.4556	-135.3126	59.4556	-135.3126			Flag, Blue				-0.366059			2012/08/28 19:25:32+00		
WAYPOINT	53	59.45587	-135.3124	59.45587	-135.3124			Flag, Blue				-0.369228			2012/08/28 19:28:10+00		
WAYPOINT	54	59.45627	-135.3118	59.45627	-135.3118			Flag, Blue				-0.121504			2012/08/28 19:33:16+00		
WAYPOINT	55	59.4564	-135.312	59.4564	-135.312			Flag, Blue				0.164675			2012/08/28 19:35:26+00		
WAYPOINT	56	59.45667	-135.3116	59.45667	-135.3116			Flag, Blue				0.466346			2012/08/28 19:38:28+00		
WAYPOINT	57	59.45716	-135.3116	59.45716	-135.3116			Flag, Blue				0.377403			2012/08/28 19:42:29+00		
WAYPOINT	58	59.45737	-135.3112	59.45737	-135.3112			Flag, Blue				-0.940851			2012/08/28 19:45:27+00		
WAYPOINT	59	59.45802	-135.3101	59.45802	-135.3101			Flag, Blue				-0.256527			2012/08/28 19:49:11+00		
WAYPOINT	60	59.4584	-135.3093	59.4584	-135.3093			Flag, Blue				-0.125864			2012/08/28 19:50:46+00		
WAYPOINT	61	59.45889	-135.3089	59.45889	-135.3089			Flag, Blue				-0.271486			2012/08/28 19:54:14+00		
WAYPOINT	62	59.45934	-135.3072	59.45934	-135.3072			Flag, Blue				0.200831			2012/08/28 19:57:13+00		
WAYPOINT	63	59.4596	-135.307	59.4596	-135.307			Flag, Blue				-0.503012			2012/08/28 19:58:53+00		
WAYPOINT	64	59.45992	-135.3071	59.45992	-135.3071			Flag, Blue				4.680119			2012/08/28 20:22:43+00		
WAYPOINT	65	59.46042	-135.3078	59.46042	-135.3078			Flag, Blue				6.908068			2012/08/28 20:27:12+00		
WAYPOINT	66	59.46078	-135.3086	59.46078	-135.3086			Flag, Blue				12.13106			2012/08/28 20:31:58+00		
WAYPOINT	67	59.46057	-135.3075	59.46057	-135.3075			Flag, Blue				9.744885			2012/08/28 20:35:39+00		
WAYPOINT	68	59.46082	-135.3072	59.46082	-135.3072			Flag, Blue				10.21919			2012/08/28 20:37:54+00		
WAYPOINT	69	59.46098	-135.3063	59.46098	-135.3063			Flag, Blue				10.57074			2012/08/28 20:40:48+00		
WAYPOINT	70	59.46179	-135.3032	59.46179	-135.3032			Flag, Blue				14.90224			2012/08/28 20:49:13+00		
WAYPOINT	71	59.46284	-135.3023	59.46284	-135.3023			Flag, Blue				15.12594			2012/08/28 20:54:16+00		
WAYPOINT	72	59.46312	-135.303	59.46312	-135.303			Flag, Blue				16.08004			2012/08/28 20:57:35+00		
WAYPOINT	73	59.46335	-135.3031	59.46335	-135.3031			Flag, Blue				17.08801			2012/08/28 20:59:35+00		
WAYPOINT	74	59.46278	-135.3019	59.46278	-135.3019			Flag, Blue				17.1736			2012/08/28 21:04:53+00		
WAYPOINT	75	59.46345	-135.3009	59.46345	-135.3009			Flag, Blue				18.11305			2012/08/28 21:08:01+00		
WAYPOINT	76	59.46344	-135.3004	59.46344	-135.3004			Flag, Blue				17.01578			2012/08/28 21:13:07+00		
WAYPOINT	77	59.46429	-135.2992	59.46429	-135.2992			Flag, Blue				17.40697			2012/08/28 21:31:09+00		
WAYPOINT	78	59.46627	-135.2984	59.46627	-135.2984			Flag, Blue				-5.57001			2012/08/28 22:20:41+00		

revise 115-34-10310-2018 hydrography
legere\haines\Haines_Streams_2012.shp (fid79)
COsr,DVr
COsr,DVr