State of Alaska
Department of Fish and Game
Sportfish Division

Nomination Form
Anadromous Waters Catalog

ME

Region: Southeastern

USGS Quad(s): Skagway_C-3_SM

Anadromous Waters Catalog Number of Waterway: 115-32-10250-2143 -3007

Name of Waterway: Kelsall River

☐ USGS Name ☐ Local Name

☑ Addition ☐ Deletion ☐ Correction ☐ Backup Information

For Office Use

Nomination #	11-537	[signature] Fisheries Scientist	10/28/11 Date
Revision Year:	2012	[signature] Habitat Operations Manager	10/28/11 Date
Revision to:	Atlas ___ ___ Both X	[signature] AWC Project Biologist	10/24/11 Date
Revision Code:	A2	[signature] Cartographer	11/23/11 Date

OBSERVATION INFORMATION

Species	Date(s) Observed	Spawning	Rearing	Present	Anadromous
coho salmon	07/05/2011		✓	✓	✓

IMPORTANT: Provide all supporting documentation that this water body is important for the spawning, rearing or migration of anadromous fish, including: number of fish and life stages observed; sampling methods, sampling duration and area sampled; copies of field notes; etc. Attach a copy of a map showing location of mouth and observed upper extent of each species, as well as other information such as: specific stream reaches observed as spawning or rearing habitat; locations, types, and heights of any barriers; etc.

Comments:

Coordinates (Lat,Long): Upper(59.53883425,-136.1017256) Lower(59.53916928,-136.1008932)

Add new stream w/ coho salmon Rearing

Name of Observer (please print): Tess Quinn

Signature: 146.63.61.200 (Web Nomination)

Date: 09/15/2011

Agency:

Address: PO Box 240927 PO Box 240927
Juneau, AK 99801

This certifies that in my best professional judgment and belief the above information is evidence that this waterbody should be included in or deleted from the Anadromous Waters Catalog.

Signature of Area Biologist: _____ Date: _____ Revision 02/08

Name of Area Biologist (please print):

Kelsall River Tributary

Stream: Kelsall River (115-32-10250-2143)
Watershed: Takhin River
USGS Quadrangle: Skagway_C-3_SW
MTRS: Section 17, Township 27S, range 55E
Date Surveyed: July 5, 2011
Findings: This stream is small, but provides good rearing habitat, and juvenile coho were captured at waypoint 4. The upper limit was dry, but could be ephemeral.
Recommendations: Add this stream to the AWC.
Nomination form submitted: Yes
Nomination Status:
Notes:

Table 1: Kelsall Tributary Survey Data

Waypoint	Latitude	Longitude	Notes	Sample Effort	Sample Result
4	59.53883425	-136.1017256	Dolly Varden: 25 mm	Electro Fisher: LR-12: 30 Hz, 300 Volts: Good recovery...	1 Dolly Varden: 25 mm
5	59.53888991	-136.1016145	2 Cohos captured: 30 mm, Dolly Varden 25 mm	Electro Fisher: LR-12: 30 Hz, 300 Volts: Good recovery...	2 Coho : 30 mm, 1 Dolly Varden : 25 mm
6	59.53916928	-136.1008932	E-Fishing- Section looks like it is part of flood plain of Kelsall at times... No Fish caught	Electro Fisher: LR-12: 30 Hz, 300 Volts:	No Fish Caught

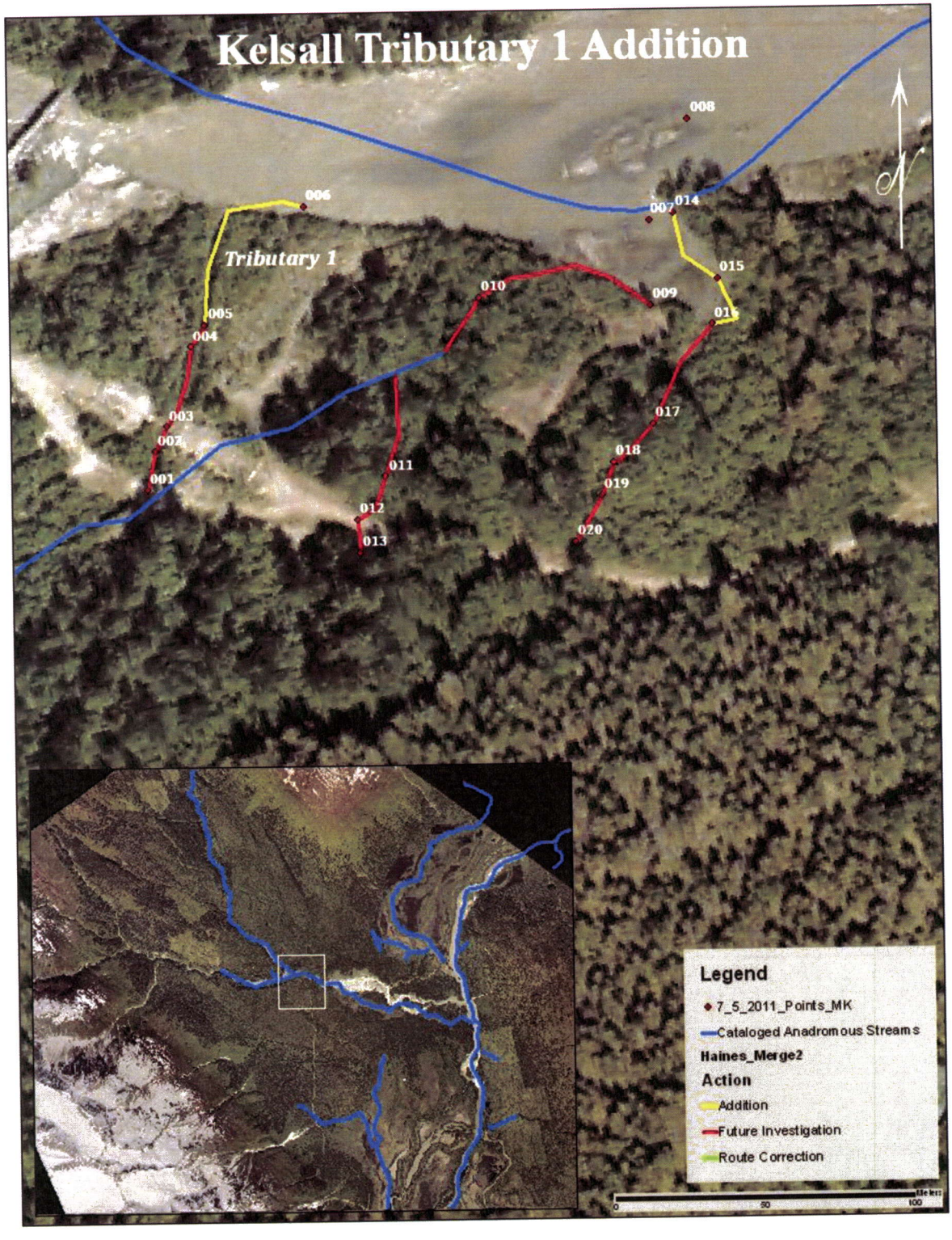

Figure 1: Kelsall Tributary 1 Addition

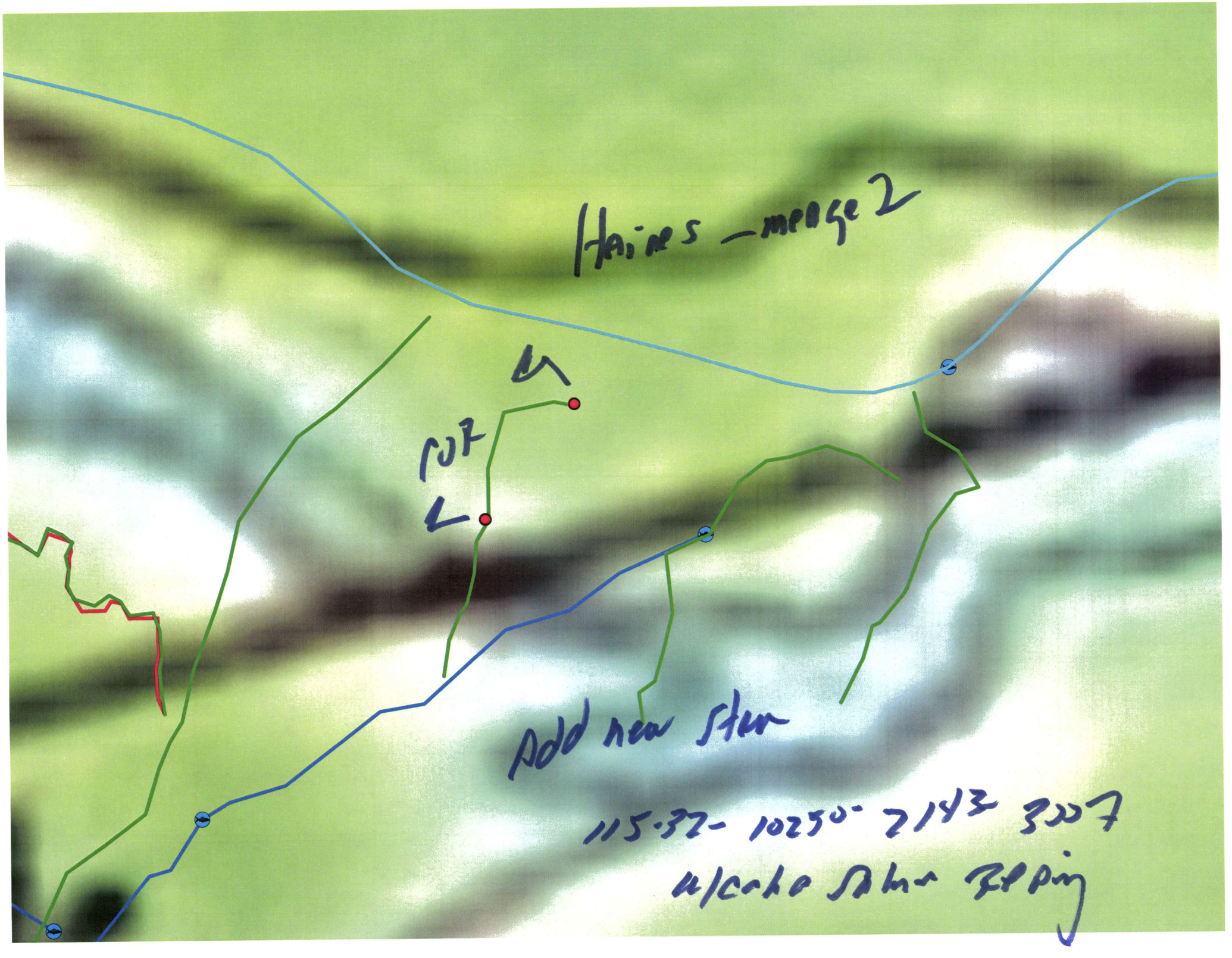
Haines _ merge 2
Add new stem
115.32 - 10250 - 2143 3007
Alcohol Solution Beping