State of Alaska
Department of Fish and Game
Sportfish Division

Nomination Form
Anadromous Waters Catalog

Region: Southeastern

USGS Quad(s): Skagway_B-3_(NW)

Anadromous Waters Catalog Number of Waterway: 115-32-10250-2125

Name of Waterway: ☐ USGS Name ☐ Local Name

☐ Addition ☐ Deletion ☑ Correction ☐ Backup Information

For Office Use

Nomination #	11-535	Fisheries Scientist	Date: 10/28/11
Revision Year:	2012	Habitat Operations Manager	Date: 10/28/11
Revision to: Atlas / Both	✓	AWC Project Biologist	Date
Revision Code:	A-1, B-1	Cartographer	Date: 11/23/11

OBSERVATION INFORMATION

Species	Date(s) Observed	Spawning	Rearing	Present	Anadromous
pink salmon	07/31/2011	✓			✓

IMPORTANT: Provide all supporting documentation that this water body is important for the spawning, rearing or migration of anadromous fish, including: number of fish and life stages observed; sampling methods, sampling duration and area sampled; copies of field notes; etc. Attach a copy of a map showing location of mouth and observed upper extent of each species, as well as other information such as: specific stream reaches observed as spawning or rearing habitat; locations, types, and heights of any barriers; etc.

Comments:

Coordinates (Lat,Long): Upper(59.472661,-136.04091) Lower(59.475713,-136.03982)

Revise 115-32-10250-2125 hydrography, extend stream and pink salmon spawning

Name of Observer (please print): Tess Quinn

Signature: 146.63.61.200 (Web Nomination) Date: 09/15/2011

Agency:

Address: PO Box 240927 PO Box 240927
Juneau, AK 99801

This certifies that in my best professional judgment and belief the above information is evidence that this waterbody should be included in or deleted from the Anadromous Waters Catalog.

Signature of Area Biologist: _____ Date: _____

Name of Area Biologist (please print):

Revision 02/08

115-32-10250-2125

Stream: 115-32-10250-2125
Watershed: Takhin River
USGS Quadrangle: Skagway_B-3_NW
MTRS: Section 28, Township 28S, Range 55E
Date Surveyed: July 31, 2011
Findings: The route, upper, and lower extents of this stream differ from that illustrated in the AWC. The upper extent reaches a perched culvert on the road. Spawning pink salmon were observed throughout the anadromous reach.
Recommendations: Update the route, upper, and lower extents of this stream in the AWC.
Nomination form submitted: Yes
Nomination Status:
Notes: The culverts on this stream are perched at least 3 feet. The substrate of the stream is gravels and cobbles, and spawning pink salmon were prolific.

Table 1: Nataga Area Stream Survey Data

Waypoint	lat	long	Notes	Survey Effort	Survey Results
1	59.472661	-136.04091	Where culverts come from under the road. There arer three large culverts that come across road. The culverts are perched at about 2.5 to 3 feet. Making them quite a barrier. Tracking downstream.		
2	59.472789	-136.0409	Saw two adult pink salmon. So not going to electrofish the stream at all.	Visual identification	2 Adult Pink Salmon
3	59.475713	-136.03982	Where the perched stream going into the river. Saw adult pink salmon all the way down the stream. Rough count of about 30-50 fish.	Visual identification	30-50 Adult Pink Salmon

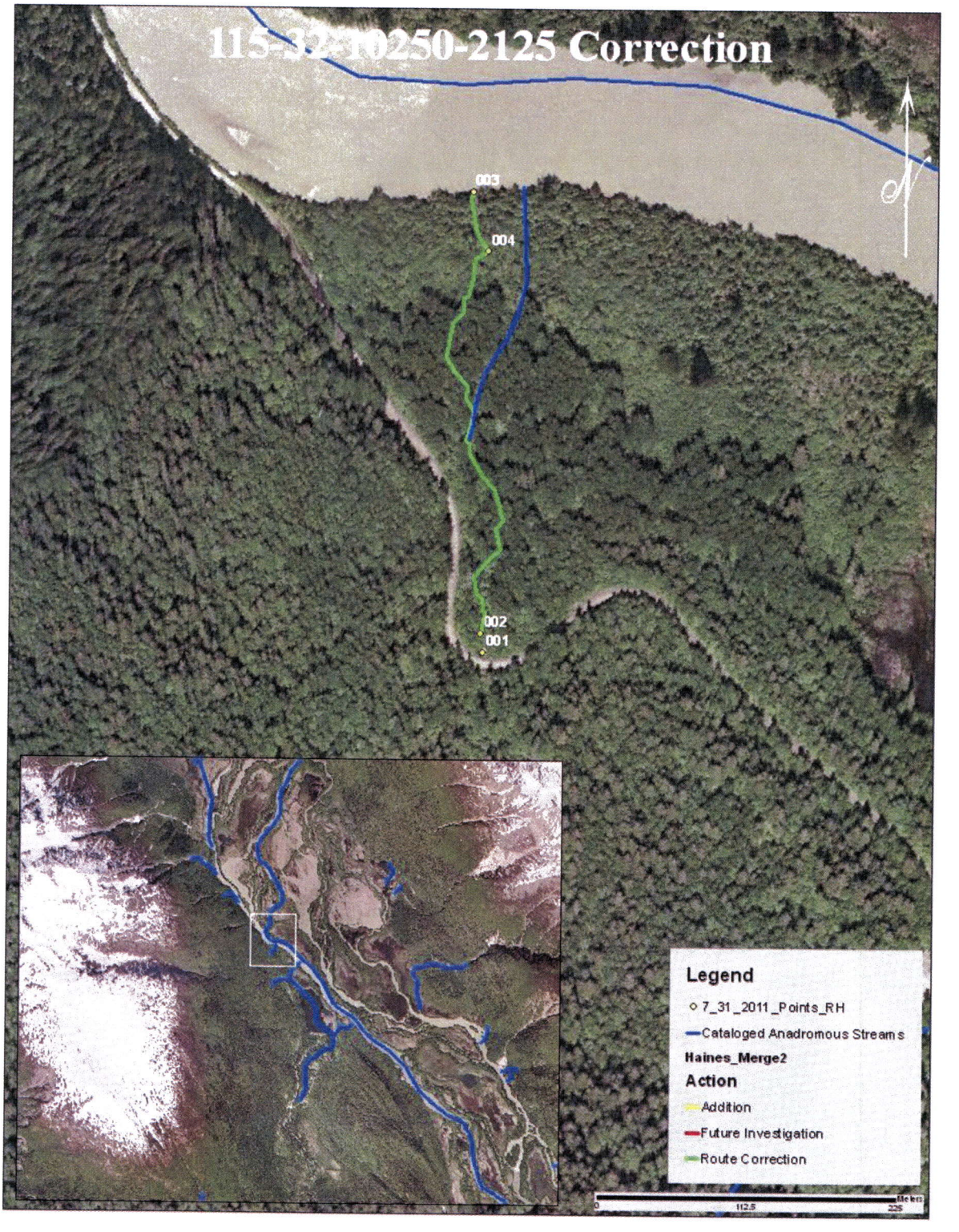

Figure 1: 115-32-10250-2125 Stream Correction

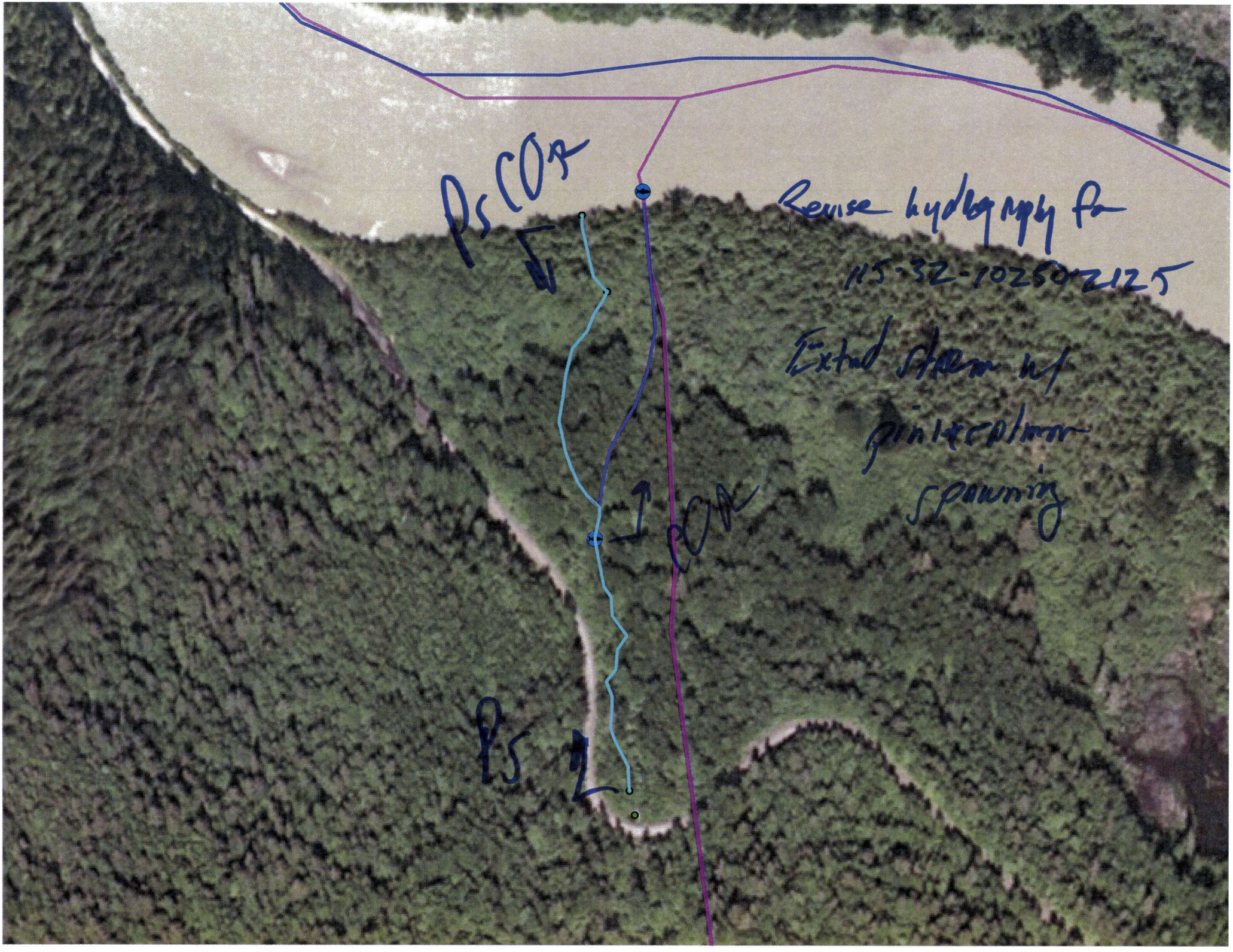
PsCO2
Revise hydrography for
115-32-10250-2125
Extend stream w/
pink+coho
spawning
CO2
Ps