State of Alaska
Department of Fish and Game
Division of Sport Fish

Nomination Form
Anadromous Waters Catalog

ME

Region: SOUTHEAST

USGS Quad(s): SKAGWAY B-2

Anadromous Waters Catalog Number of Waterway: 115-32-10250-2040

Name of Waterway: X THIRTEEN MILE CREEK

☐ USGS Name ☒ Local Name

☒ Addition ☐ Deletion ☐ Correction ☐ Backup Information

For Office Use

Nomination #	11-329		10/28/11
		Fisheries Scientist	Date
Revision Year:	2012		10/28/11
		Habitat Operations Manager	Date
Revision to:	Atlas ____ Catalog ____		9/12/11
	Both X	AWC Project Biologist	Date
Revision Code:	B-2		11/16/11
		Cartographer	Date

OBSERVATION INFORMATION

Species	Date(s) Observed	Spawning	Rearing	Present	Anadromous
COHO SALMON	11/10/2010	10			☒
					☐
					☐
					☐
					☐

IMPORTANT: Provide all supporting documentation that this water body is important for the spawning, rearing or migration of anadromous fish, including: number of fish and life stages observed; sampling methods, sampling duration and area sampled; copies of field notes; etc. Attach a copy of a map showing location of mouth and observed upper extent of each species, as well as other information such as: specific stream reaches observed as spawning or rearing habitat; locations, types, and heights of any barriers; etc.

Comments: FROM 59.31392/-135.72756 (WGS 84) AND DOWNSTREAM 10 COHO SALMON WERE OBSERVED SPAWNING ON NOVEMBER 10, 2010. SEE ATTACHED MAP.

add coho salmon spawning to stream

Name of Observer (please print): RICHARD CHAPELL

Signature: Rich D. Chapell

Date: 9/1/2011

Agency: ADF&G / SPORT FISH

Address: PO BOX 330
HAINES, AK 99827

This certifies that in my best professional judgment and belief the above information is evidence that this waterbody should be included in or deleted from the Anadromous Waters Catalog.

Signature of Area Biologist: Rich D. Chapell Date: 9/1/2011

Revision

02/08

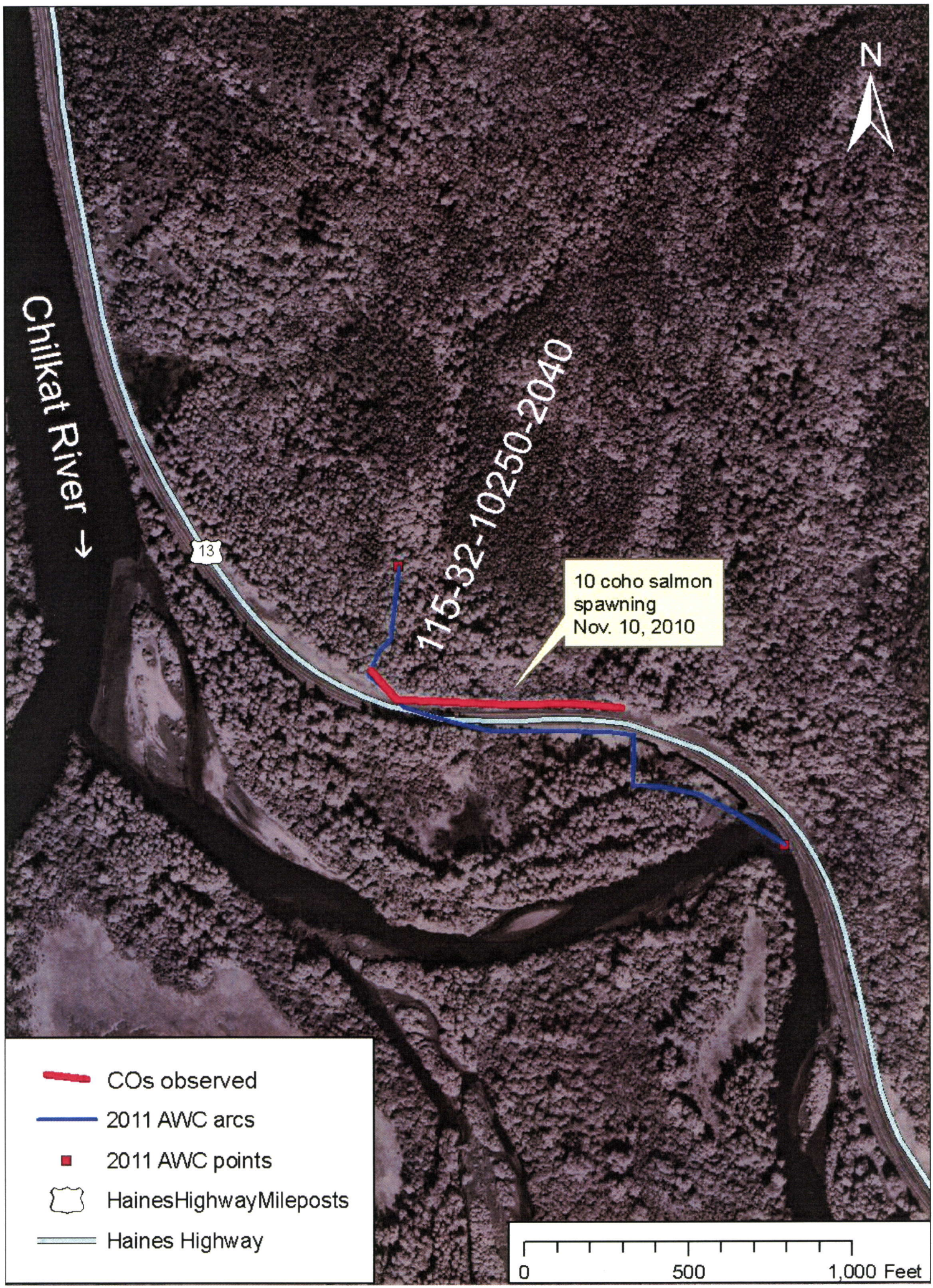
N
Chilkat River →
13
115-32-10250-2040
10 coho salmon spawning Nov. 10, 2010
COs observed
2011 AWC arcs
2011 AWC points
HainesHighwayMileposts
Haines Highway
0
500
1,000 Feet

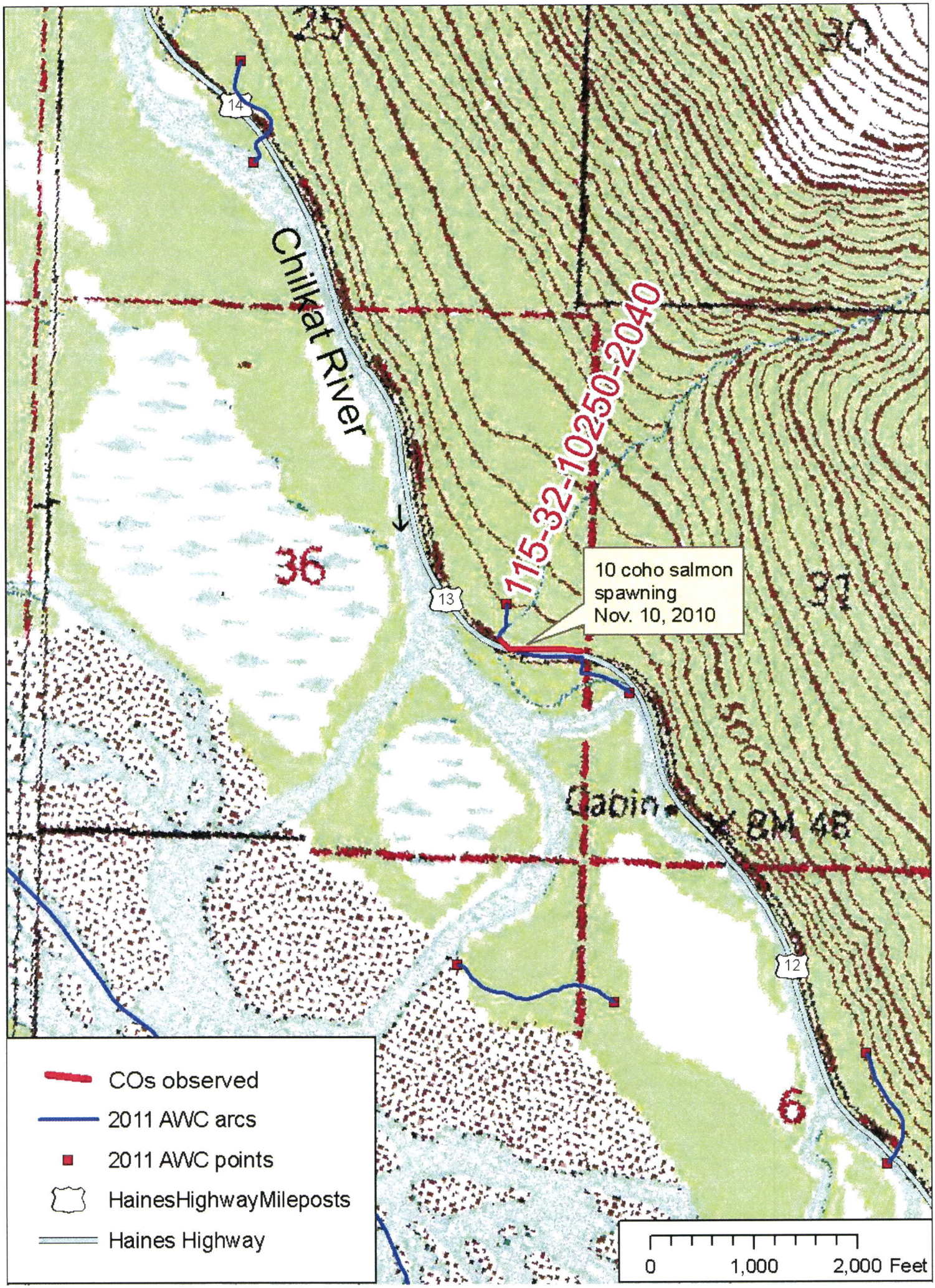

Chilkat River
115-32-10250-2040
10 coho salmon spawning Nov. 10, 2010
Cabin
BM 48
36
14
13
12
6
COs observed
2011 AWC arcs
2011 AWC points
HainesHighwayMileposts
Haines Highway
0
1,000
2,000 Feet

Add
coho salmon
spawning to 115-32-10250
2040
CCS
CCS