State of Alaska
Department of Fish and Game
Division of Sport Fish

Nomination Form
Anadromous Waters Catalog

M

Region: Southeast

USGS Quad(s): SKAGWAY B-3

Anadromous Waters Catalog Number of Waterway: 115-32-10250-2081

Name of Waterway: MUSKRAT CREEK

X USGS Name | Local Name

X Addition | Deletion | Correction | Backup Information

For Office Use

| | | | |
|---|---|---|---|
| Nomination # | 091208 | | 10/30/09 |
| | | Fisheries Scientist | Date |
| Revision Year: | 2010 | | 10/30/09 |
| Revision to: | Atlas ____ Catalog ____ | Habitat Operations Manager | Date |
| | Both ____ | | 22OCT09 |
| | | AWC Project Biologist | Date |
| Revision Code: | C-9 | | 12/4/09 |
| | | Cartographer | Date |

OBSERVATION INFORMATION

| Species | Date(s) Observed | Spawning | Rearing | Present | Anadromous |
|---|---|---|---|---|---|
| COHO SALMON | 11 DEC 2008 | | ✓ | | X |
| | | | | | |
| | | | | | |
| | | | | | |
| | | | | | |

**IMPORTANT**: Provide all supporting documentation that this water body is important for the spawning, rearing or migration of anadromous fish, including: number of fish and life stages observed; sampling methods, sampling duration and area sampled; copies of field notes; etc. Attach a copy of a map showing location of mouth and observed upper extent of each species, as well as other information such as: specific stream reaches observed as spawning or rearing habitat; locations, types, and heights of any barriers; etc.

**Comments:** TWC WAYPOINT 69 LAT 59.41125 LONG -135.96077

Redraw hydrography for 115-32-10250-2081

Name of Observer (please print): Timothy A. Shields

Signature: Tim Shields

Date: Sept. 24, 2009

Agency: Takshanuk Watershed Council

Address: PO Box 1029
Haines, Alaska 99827-1029

This certifies that in my best professional judgment and belief the above information is evidence that this waterbody should be included in or deleted from the Anadromous Waters Catalog.

Signature of Area Biologist: Richard D. Chapell Date: 9/25/2009

Revision 02/08

| WPT | Latitude | Longitude | Datum | CDM | Waterbody | Date | Observer | Method | Species | Life Stage | Length | Length Method | Age | Age method | ADF&G GCL | Additional count (1) | Comments |
|---|---|---|---|---|---|---|---|---|---|---|---|---|---|---|---|---|---|
| 1 | 59.41901 | -136.12523 | WGS84 | GPS | Cave Creek | 10/1/2008 | Emily C. Seward | Minnow Trap | coho salmon | juvenile | 90 | fork | Unknown | | | | |
| 1 | 59.41901 | -136.12523 | WGS84 | GPS | Cave Creek | 10/1/2008 | Emily C. Seward | Minnow Trap | coho salmon | juvenile | 75 | fork | Unknown | | | | |
| 1 | 59.41901 | -136.12523 | WGS84 | GPS | Cave Creek | 10/1/2008 | Emily C. Seward | Minnow Trap | coho salmon | juvenile | 80 | fork | Unknown | | | | |
| 1 | 59.41901 | -136.12523 | WGS84 | GPS | Cave Creek | 10/1/2008 | Emily C. Seward | Minnow Trap | coho salmon | juvenile | 65 | fork | Unknown | | | | |
| 2 | 59.43144 | -136.19406 | WGS84 | GPS | Cave Creek | 10/1/2008 | Emily C. Seward | Minnow Trap | coho salmon | juvenile | 60 | fork | Unknown | | | | |
| 2 | 59.43144 | -136.19406 | WGS84 | GPS | Cave Creek | 10/1/2008 | Emily C. Seward | Minnow Trap | coho salmon | juvenile | 65 | fork | Unknown | | | | |
| 2 | | | WGS 84 | GPS | unnanmed Chilkoot tributary | 08/26/09 | Emily C. Seward | Visual Observation | pink salmon | adult spawning | | | | | | | |
| 3 | | | WGS 84 | GPS | unnanmed Chilkoot tributary | 08/26/09 | Emily C. Seward | Dip Net | pink salmon | adult spawning | | | | | | | |
| 4 | 59.41821 | -136.12097 | WGS84 | GPS | Cave Creek | 10/1/2008 | Emily C. Seward | Minnow Trap | coho salmon | juvenile | 65 | fork | Unknown | | | 22 | |
| 4 | 59.41821 | -136.12097 | WGS84 | GPS | Cave Creek | 10/1/2008 | Emily C. Seward | Minnow Trap | coho salmon | juvenile | 85 | fork | Unknown | | | | |
| 4 | 59.41821 | -136.12097 | WGS84 | GPS | Cave Creek | 10/1/2008 | Emily C. Seward | Minnow Trap | coho salmon | juvenile | 70 | fork | Unknown | | | | |
| 4 | 59.41821 | -136.12097 | WGS84 | GPS | Cave Creek | 10/1/2008 | Emily C. Seward | Minnow Trap | coho salmon | juvenile | 75 | fork | Unknown | | | | |
| 4 | 59.41821 | -136.12097 | WGS84 | GPS | Cave Creek | 10/1/2008 | Emily C. Seward | Minnow Trap | coho salmon | juvenile | 60 | fork | Unknown | | | | |
| 4 | 59.41821 | -136.12097 | WGS84 | GPS | Cave Creek | 10/1/2008 | Emily C. Seward | Minnow Trap | coho salmon | juvenile | 55 | fork | Unknown | | | | |
| 5 | 59.42821 | -136.19543 | WGS84 | GPS | Cave Creek | 10/1/2008 | Emily C. Seward | Minnow Trap | coho salmon | juvenile | 75 | fork | Unknown | | | 5 | |
| 5 | 59.42821 | -136.19543 | WGS84 | GPS | Cave Creek | 10/1/2008 | Emily C. Seward | Minnow Trap | coho salmon | juvenile | 65 | fork | Unknown | | | | |
| 5 | 59.42821 | -136.19543 | WGS84 | GPS | Cave Creek | 10/1/2008 | Emily C. Seward | Minnow Trap | coho salmon | juvenile | 70 | fork | Unknown | | | | |
| 7 | | | WGS 84 | GPS | unnanmed Chilkoot tributary | 08/26/09 | Emily C. Seward | Dip Net | coho salmon | juvenile | 40 | fork | | | | | |
| 7 | | | WGS 84 | GPS | unnanmed Chilkoot tributary | 08/26/09 | Emily C. Seward | Dip Net | coho salmon | juvenile | 40 | fork | | | | | |
| 7 | | | WGS 84 | GPS | unnanmed Chilkoot tributary | 08/26/09 | Emily C. Seward | Dip Net | coho salmon | juvenile | 35 | fork | | | | | |
| 8 | 59.42958 | -136.19460 | WGS84 | GPS | Cave Creek | 10/1/2008 | Emily C. Seward | Minnow Trap | coho salmon | juvenile | 50 | fork | Unknown | | | | |
| 11 | | | WGS 84 | GPS | Unnamed | 08/26/09 | Emily C. Seward | Dip Net | coho salmon | juvenile | 40 | fork | | | | | |
| 14 | | | WGS 84 | GPS | Unnamed | 08/26/09 | Emily C. Seward | Dip Net | coho salmon | juvenile | 40 | fork | | | | | |
| 43 | 59.26931 | -135.71125 | WGS84 | GPS | Norman Creek | 11/8/2008 | Tim A. Shields | Minnow Trap | coho salmon | juvenile | 60 | | Unknown | | | 8 | |
| 43 | 59.26931 | -135.71125 | WGS84 | GPS | Norman Creek | 11/8/2008 | Tim A. Shields | Minnow Trap | coho salmon | juvenile | 100 | | Unknown | | | | |
| 43 | 59.26931 | -135.71125 | WGS84 | GPS | Norman Creek | 11/8/2008 | Tim A. Shields | Minnow Trap | coho salmon | juvenile | 105 | | Unknown | | | | |
| 43 | 59.26931 | -135.71125 | WGS84 | GPS | Norman Creek | 11/8/2008 | Tim A. Shields | Minnow Trap | coho salmon | juvenile | 55 | | Unknown | | | | |
| 43 | 59.26931 | -135.71125 | WGS84 | GPS | Norman Creek | 11/8/2008 | Tim A. Shields | Minnow Trap | coho salmon | juvenile | 85 | | Unknown | | | | |
| 44 | 59.26931 | -135.71167 | WGS84 | GPS | Norman Creek | 11/8/2008 | Tim A. Shields | Minnow Trap | coho salmon | juvenile | 95 | | Unknown | | | | |
| 44 | 59.26931 | -135.71167 | WGS84 | GPS | Norman Creek | 11/8/2008 | Tim A. Shields | Minnow Trap | coho salmon | juvenile | 60 | | Unknown | | | | |
| 44 | 59.26931 | -135.71167 | WGS84 | GPS | Norman Creek | 11/8/2008 | Tim A. Shields | Minnow Trap | coho salmon | juvenile | 45 | | Unknown | | | | |
| 44 | 59.26931 | -135.71167 | WGS84 | GPS | Norman Creek | 11/8/2008 | Tim A. Shields | Minnow Trap | coho salmon | juvenile | 60 | | Unknown | | | | |
| 44 | 59.26931 | -135.71167 | WGS84 | GPS | Norman Creek | 11/8/2008 | Tim A. Shields | Minnow Trap | coho salmon | juvenile | 50 | | Unknown | | | | |
| 44 | 59.26931 | -135.71167 | WGS84 | GPS | Norman Creek | 11/8/2008 | Tim A. Shields | Minnow Trap | sockeye salmon | juvenile | 70 | | Unknown | | | | photos 2236-2245 |
| 46 | 59.27101 | -135.71213 | WGS84 | GPS | Norman Creek | 11/8/2008 | Tim A. Shields | Minnow Trap | coho salmon | juvenile | 65 | | Unknown | | | | |
| 46 | 59.27101 | -135.71213 | WGS84 | GPS | Norman Creek | 11/8/2008 | Tim A. Shields | Minnow Trap | coho salmon | juvenile | 80 | | Unknown | | | | photos 2246up,2247dn |
| 46 | 59.27101 | -135.71213 | WGS84 | GPS | Norman Creek | 11/8/2008 | Tim A. Shields | Minnow Trap | coho salmon | juvenile | 75 | | Unknown | | | | |
| 47 | 59.27001 | -135.70925 | WGS84 | GPS | Norman Creek | 11/8/2008 | Tim A. Shields | Minnow Trap | coho salmon | juvenile | 85 | | Unknown | | | | 42 50dn,2251up |
| 47 | 59.27001 | -135.70925 | WGS84 | GPS | Norman Creek | 11/8/2008 | Tim A. Shields | Minnow Trap | coho salmon | juvenile | 110 | | Unknown | | | | |
| 47 | 59.27001 | -135.70925 | WGS84 | GPS | Norman Creek | 11/8/2008 | Tim A. Shields | Minnow Trap | coho salmon | juvenile | 95 | | Unknown | | | | |
| 47 | 59.27001 | -135.70925 | WGS84 | GPS | Norman Creek | 11/8/2008 | Tim A. Shields | Minnow Trap | coho salmon | juvenile | 90 | | Unknown | | | | |
| 47 | 59.27001 | -135.70925 | WGS84 | GPS | Norman Creek | 11/8/2008 | Tim A. Shields | Minnow Trap | coho salmon | juvenile | 55 | | Unknown | | | | |
| 48 | 59.27195 | -135.70780 | WGS84 | GPS | Norman Creek | 11/8/2008 | Tim A. Shields | Minnow Trap | coho salmon | juvenile | 85 | | Unknown | | | 3 | m from below |
| 48 | 59.27195 | -135.70780 | WGS84 | GPS | Norman Creek | 11/8/2008 | Tim A. Shields | Minnow Trap | coho salmon | juvenile | 95 | | Unknown | | | | |
| 48 | 59.27195 | -135.70780 | WGS84 | GPS | Norman Creek | 11/8/2008 | Tim A. Shields | Minnow Trap | coho salmon | juvenile | 80 | | Unknown | | | | |
| 48 | 59.27195 | -135.70780 | WGS84 | GPS | Norman Creek | 11/8/2008 | Tim A. Shields | Minnow Trap | coho salmon | juvenile | 75 | | Unknown | | | | |
| 48 | 59.27195 | -135.70780 | WGS84 | GPS | Norman Creek | 11/8/2008 | Tim A. Shields | Minnow Trap | coho salmon | juvenile | 85 | | Unknown | | | | |
| 49 | 59.27291 | -135.70655 | WGS84 | GPS | Norman Creek | 11/8/2008 | Tim A. Shields | Minnow Trap | coho salmon | juvenile | 85 | | Unknown | | | 16 | h of horsetails |
| 49 | 59.27291 | -135.70655 | WGS84 | GPS | Norman Creek | 11/8/2008 | Tim A. Shields | Minnow Trap | coho salmon | juvenile | 95 | | Unknown | | | | |
| 49 | 59.27291 | -135.70655 | WGS84 | GPS | Norman Creek | 11/8/2008 | Tim A. Shields | Minnow Trap | coho salmon | juvenile | 110 | | Unknown | | | | |
| 49 | 59.27291 | -135.70655 | WGS84 | GPS | Norman Creek | 11/8/2008 | Tim A. Shields | Minnow Trap | coho salmon | juvenile | 65 | | Unknown | | | | |
| 49 | 59.27291 | -135.70655 | WGS84 | GPS | Norman Creek | 11/8/2008 | Tim A. Shields | Minnow Trap | coho salmon | juvenile | 80 | | Unknown | | | | |
| 50 | 59.27343 | -135.70429 | WGS84 | GPS | Norman Creek | 11/8/2008 | Tim A. Shields | Minnow Trap | coho salmon | juvenile | 75 | | Unknown | | | 15 | 2258-dnstrm |
| 50 | 59.27343 | -135.70429 | WGS84 | GPS | Norman Creek | 11/8/2008 | Tim A. Shields | Minnow Trap | coho salmon | juvenile | 70 | | Unknown | | | | |
| 50 | 59.27343 | -135.70429 | WGS84 | GPS | Norman Creek | 11/8/2008 | Tim A. Shields | Minnow Trap | coho salmon | juvenile | 115 | | Unknown | | | | |
| 50 | 59.27343 | -135.70429 | WGS84 | GPS | Norman Creek | 11/8/2008 | Tim A. Shields | Minnow Trap | coho salmon | juvenile | 85 | | Unknown | | | | |

| WPT | Latitude | Longitude | Datum | CDM | Waterbody | Date | Observer | Method | Species | Life Stage | Length | Length Method | Age | Age method | ADF&G GCL | Additional count (1) | Comments |
|---|---|---|---|---|---|---|---|---|---|---|---|---|---|---|---|---|---|
| 50 | 59.27343 | -135.70429 | WGS84 | GPS | Norman Creek | 11/8/2008 | Tim A. Shields | Minnow Trap | coho salmon | juvenile | 90 | | Unknown | | | | |
| 52 | 59.27348 | -135.70295 | WGS84 | GPS | Norman Creek | 11/8/2008 | Tim A. Shields | Minnow Trap | coho salmon | juvenile | 110 | | Unknown | | | 4 | |
| 52 | 59.27348 | -135.70295 | WGS84 | GPS | Norman Creek | 11/8/2008 | Tim A. Shields | Minnow Trap | coho salmon | juvenile | 75 | | Unknown | | | | |
| 52 | 59.27348 | -135.70295 | WGS84 | GPS | Norman Creek | 11/8/2008 | Tim A. Shields | Minnow Trap | coho salmon | juvenile | 80 | | Unknown | | | | |
| 52 | 59.27348 | -135.70295 | WGS84 | GPS | Norman Creek | 11/8/2008 | Tim A. Shields | Minnow Trap | coho salmon | juvenile | 90 | | Unknown | | | | |
| 52 | 59.27348 | -135.70295 | WGS84 | GPS | Norman Creek | 11/8/2008 | Tim A. Shields | Minnow Trap | coho salmon | juvenile | 85 | | Unknown | | | | |
| 54 | 59.27407 | -135.69885 | WGS84 | GPS | Norman Creek | 11/8/2008 | Tim A. Shields | Minnow Trap | coho salmon | juvenile | | | Unknown | | | 17 | o- upstrm, trib |
| 54 | 59.27407 | -135.69885 | WGS84 | GPS | Norman Creek | 11/8/2008 | Tim A. Shields | Minnow Trap | coho salmon | juvenile | | | Unknown | | | | |
| 54 | 59.27407 | -135.69885 | WGS84 | GPS | Norman Creek | 11/8/2008 | Tim A. Shields | Minnow Trap | coho salmon | juvenile | | | Unknown | | | | |
| 54 | 59.27407 | -135.69885 | WGS84 | GPS | Norman Creek | 11/8/2008 | Tim A. Shields | Minnow Trap | coho salmon | juvenile | | | Unknown | | | | |
| 54 | 59.27407 | -135.69885 | WGS84 | GPS | Norman Creek | 11/8/2008 | Tim A. Shields | Minnow Trap | coho salmon | juvenile | | | Unknown | | | | |
| 55 | | | WGS 84 | GPS | Unnamed | 08/25/09 | Emily C. Seward | Dip Net | coho salmon | juvenile | 50 | fork | | | | | |
| 56 | 59.27766 | -135.68752 | WGS84 | GPS | Norman Creek | 11/8/2008 | Tim A. Shields | bservation, Ground | coho salmon | adult spawning | 750 | | Female | ole redd in Norman creek 50 m upstream of Chilkat River | | | |
| 56 | 59.27766 | -135.68752 | WGS84 | GPS | Norman Creek | 11/8/2008 | Tim A. Shields | bservation, Ground | coho salmon | adult spawning | 750 | | Male | | | | |
| 62 | 59.41051 | -135.68781 | WGS 84 | GPS | Chilkoot Side Channe | 09/01/09 | Timothy A. Shields | Minnow Trap | coho salmon | juvenile | 30 | fork | | | | 10 | |
| 62 | 59.41051 | -135.68781 | WGS 84 | GPS | Chilkoot Side Channe | 09/01/09 | Timothy A. Shields | Minnow Trap | coho salmon | juvenile | 45 | fork | | | | | |
| 63 | 59.41263 | -135.68823 | WGS 84 | GPS | Chilkoot Side Channe | 09/02/09 | Timothy A. Shields | Minnow Trap | coho salmon | juvenile | 80 | fork | | | | 12 | |
| 63 | 59.41263 | -135.68823 | WGS 84 | GPS | Chilkoot Side Channe | 09/02/09 | Timothy A. Shields | Minnow Trap | coho salmon | juvenile | 75 | fork | | | | | |
| 63 | 59.41263 | -135.68823 | WGS 84 | GPS | Chilkoot Side Channe | 09/02/09 | Timothy A. Shields | Minnow Trap | coho salmon | juvenile | 65 | fork | | | | | |
| 63 | 59.41263 | -135.68823 | WGS 84 | GPS | Chilkoot Side Channe | 09/02/09 | Timothy A. Shields | Minnow Trap | coho salmon | juvenile | 55 | fork | | | | | |
| 63 | 59.41263 | -135.68823 | WGS 84 | GPS | Chilkoot Side Channe | 09/02/09 | Timothy A. Shields | Minnow Trap | coho salmon | juvenile | 50 | fork | | | | | |
| 64 | 59.41280 | -135.68919 | WGS 84 | GPS | Chilkoot Side Channel | 09/02/09 | Timothy A. Shields | Minnow Trap | coho salmon | juvenile | 30 | fork | | | | 11 | |
| 64 | 59.41280 | -135.68919 | WGS 84 | GPS | Chilkoot Side Channe | 09/02/09 | Timothy A. Shields | Minnow Trap | coho salmon | juvenile | 35 | fork | | | | | |
| 64 | 59.41280 | -135.68919 | WGS 84 | GPS | Chilkoot Side Channe | 09/02/09 | Timothy A. Shields | Minnow Trap | coho salmon | juvenile | 40 | fork | | | | | |
| 64 | 59.41280 | -135.68919 | WGS 84 | GPS | Chilkoot Side Channe | 09/02/09 | Timothy A. Shields | Minnow Trap | coho salmon | juvenile | 40 | fork | | | | | |
| 64 | 59.41280 | -135.68919 | WGS 84 | GPS | Chilkoot Side Channe | 09/02/09 | Timothy A. Shields | Minnow Trap | coho salmon | juvenile | 55 | fork | | | | | |
| 66 | 59.41140 | -135.68936 | WGS 84 | GPS | Chilkoot Side Channel | 09/02/09 | Timothy A. Shields | Minnow Trap | coho salmon | juvenile | 40 | fork | | | | 1 | |
| 66 | 59.41140 | -135.68936 | WGS 84 | GPS | Chilkoot Side Channe | 09/02/09 | Timothy A. Shields | Minnow Trap | coho salmon | juvenile | 45 | fork | | | | | |
| 66 | 59.41140 | -135.68936 | WGS 84 | GPS | Chilkoot Side Channe | 09/02/09 | Timothy A. Shields | Minnow Trap | coho salmon | juvenile | 50 | fork | | | | | |
| 66 | 59.41140 | -135.68936 | WGS 84 | GPS | Chilkoot Side Channe | 09/02/09 | Timothy A. Shields | Minnow Trap | coho salmon | juvenile | 55 | fork | | | | | |
| 66 | 59.41140 | -135.68936 | WGS 84 | GPS | Chilkoot Side Channe | 09/02/09 | Timothy A. Shields | Minnow Trap | coho salmon | juvenile | 60 | fork | | | | | |
| 67 | 59.41160 | -135.96003 | WGS84 | GPS | Muskrat Creek | 12/11/2008 | Tim A. Shields | Minnow Trap | coho salmon | juvenile | 60 | | Unknown | | | 2 | |
| 67 | 59.41160 | -135.96003 | WGS84 | GPS | Muskrat Creek | 12/11/2008 | Tim A. Shields | Minnow Trap | coho salmon | juvenile | 100 | | Unknown | | | | |
| 67 | 59.41160 | -135.96003 | WGS84 | GPS | Muskrat Creek | 12/11/2008 | Tim A. Shields | Minnow Trap | coho salmon | juvenile | 80 | | Unknown | | | | |
| 67 | 59.41160 | -135.96003 | WGS84 | GPS | Muskrat Creek | 12/11/2008 | Tim A. Shields | Minnow Trap | coho salmon | juvenile | 70 | | Unknown | | | | |
| 67 | 59.41160 | -135.96003 | WGS84 | GPS | Muskrat Creek | 12/11/2008 | Tim A. Shields | Minnow Trap | coho salmon | juvenile | 65 | | Unknown | | | | |
| 68 | 59.41136 | -135.96024 | WGS84 | GPS | Muskrat Creek | 12/11/2008 | Tim A. Shields | Minnow Trap | coho salmon | juvenile | 60 | | Unknown | | | | |
| 69 | 59.41125 | -135.96077 | WGS84 | GPS | Muskrat Creek | 12/11/2008 | Tim A. Shields | Minnow Trap | coho salmon | juvenile | 80 | | Unknown | | | 5 | |
| 69 | 59.41125 | -135.96077 | WGS84 | GPS | Muskrat Creek | 12/11/2008 | Tim A. Shields | Minnow Trap | coho salmon | juvenile | 75 | | Unknown | | | | |
| 69 | 59.41125 | -135.96077 | WGS84 | GPS | Muskrat Creek | 12/11/2008 | Tim A. Shields | Minnow Trap | coho salmon | juvenile | 95 | | Unknown | | | | |
| 69 | 59.41125 | -135.96077 | WGS84 | GPS | Muskrat Creek | 12/11/2008 | Tim A. Shields | Minnow Trap | coho salmon | juvenile | 65 | | Unknown | | | | |
| 69 | 59.41125 | -135.96077 | WGS84 | GPS | Muskrat Creek | 12/11/2008 | Tim A. Shields | Minnow Trap | coho salmon | juvenile | 60 | | Unknown | | | | |
| 69 | 59.41125 | -135.96077 | WGS84 | GPS | Muskrat Creek | 12/11/2008 | Tim A. Shields | Minnow Trap | Dolly Varden | juvenile | 75 | | Unknown | | | | |
| 70 | 59.41072 | -135.68846 | WGS 84 | GPS | Chilkoot Side Channel | 09/02/09 | Timothy A. Shields | Minnow Trap | coho salmon | juvenile | 50 | fork | | | | | |
| 71 | 59.41153 | -135.95796 | WGS84 | GPS | Muskrat Creek | 12/11/2008 | Tim A. Shields | Minnow Trap | coho salmon | juvenile | 115 | | Unknown | | | 10 | |
| 71 | 59.41153 | -135.95796 | WGS84 | GPS | Muskrat Creek | 12/11/2008 | Tim A. Shields | Minnow Trap | coho salmon | juvenile | 110 | | Unknown | | | | |
| 71 | 59.41153 | -135.95796 | WGS84 | GPS | Muskrat Creek | 12/11/2008 | Tim A. Shields | Minnow Trap | coho salmon | juvenile | 70 | | Unknown | | | | |
| 71 | 59.41153 | -135.95796 | WGS84 | GPS | Muskrat Creek | 12/11/2008 | Tim A. Shields | Minnow Trap | coho salmon | juvenile | 80 | | Unknown | | | | |
| 71 | 59.41153 | -135.95796 | WGS84 | GPS | Muskrat Creek | 12/11/2008 | Tim A. Shields | Minnow Trap | coho salmon | juvenile | 95 | | Unknown | | | | |
| 72 | 59.41160 | -135.95821 | WGS84 | GPS | Muskrat Creek | 12/11/2008 | Tim A. Shields | Minnow Trap | coho salmon | juvenile | 85 | | Unknown | | | | |
| 72 | 59.41160 | -135.95821 | WGS84 | GPS | Muskrat Creek | 12/11/2008 | Tim A. Shields | Minnow Trap | coho salmon | juvenile | 75 | | Unknown | | | | |
| 72 | 59.41274 | -135.68736 | WGS 84 | GPS | Chilkoot Side Channel | 09/02/09 | Timothy A. Shields | Minnow Trap | coho salmon | juvenile | 55 | fork | | | | | |
| 73 | 59.41296 | -135.68736 | WGS 84 | GPS | Chilkoot Side Channel | 09/02/09 | Timothy A. Shields | Minnow Trap | coho salmon | juvenile | 65 | fork | | | | | |
| 75 | 59.41158 | -135.95889 | WGS84 | GPS | Muskrat Creek | 12/11/2008 | Tim A. Shields | Minnow Trap | coho salmon | juvenile | 85 | | Unknown | | | 6 | |
| 75 | 59.41158 | -135.95889 | WGS84 | GPS | Muskrat Creek | 12/11/2008 | Tim A. Shields | Minnow Trap | coho salmon | juvenile | 95 | | Unknown | | | | |
| 75 | 59.41158 | -135.95889 | WGS84 | GPS | Muskrat Creek | 12/11/2008 | Tim A. Shields | Minnow Trap | coho salmon | juvenile | 70 | | Unknown | | | | |

| WPT | Latitude | Longitude | Datum | CDM | Waterbody | Date | Observer | Method | Species | Life Stage | Length | Length Method | Age | Age method | ADF&G GCL | Additional count (1) | Comments |
|---|---|---|---|---|---|---|---|---|---|---|---|---|---|---|---|---|---|
| 75 | 59.41158 | -135.95889 | WGS84 | GPS | Muskrat Creek | 12/11/2008 | Tim A. Shields | Minnow Trap | coho salmon | juvenile | 90 | | Unknown | | | | |
| 75 | 59.41158 | -135.95889 | WGS84 | GPS | Muskrat Creek | 12/11/2008 | Tim A. Shields | Minnow Trap | coho salmon | juvenile | 65 | | Unknown | | | | |
| 80 | 59.41282 | -135.68829 | WGS 84 | GPS | Chilkoot Side Channel | 09/02/09 | Timothy A. Shields | Visual Observation | pink salmon | adult spawning | 600 | | | | | | |
| 81 | 59.41280 | -135.68797 | WGS 84 | GPS | Chilkoot Side Channel | 09/02/09 | Timothy A. Shields | Minnow Trap | coho salmon | juvenile | 40 | fork | | | | 5 | |
| 81 | 59.41280 | -135.68797 | WGS 84 | GPS | Chilkoot Side Channel | 09/02/09 | Timothy A. Shields | Minnow Trap | coho salmon | juvenile | 40 | fork | | | | | |
| 81 | 59.41280 | -135.68797 | WGS 84 | GPS | Chilkoot Side Channel | 09/02/09 | Timothy A. Shields | Minnow Trap | coho salmon | juvenile | 45 | fork | | | | | |
| 81 | 59.41280 | -135.68797 | WGS 84 | GPS | Chilkoot Side Channel | 09/02/09 | Timothy A. Shields | Minnow Trap | coho salmon | juvenile | 55 | fork | | | | | |
| 81 | 59.41280 | -135.68797 | WGS 84 | GPS | Chilkoot Side Channel | 09/02/09 | Timothy A. Shields | Minnow Trap | coho salmon | juvenile | 60 | fork | | | | | |
| 97 | 59.38831 | -135.87320 | WGS85 | GPS | Tsirku Fan | 4/1/2009 | Emily Seward | Minnow Trap | coho salmon | | 80 | fork | 1154 | 1106 | | | |
| 106 | | | WGS 84 | GPS | unnamed Chilkoot River tributary | 08/25/09 | Emily C. Seward | Visual Observation | pink salmon | adult spawning | | fork | | | | | |
| 115 | | | WGS 84 | GPS | unnamed Chilkoot River tributary | 08/25/09 | Emily C. Seward | dip net | coho salmon | juvenile | 35 | fork | | | | | |
| 120 | 59.39188 | -135.86806 | WGS84 | GPS | Chilkat R. | 4/1/2009 | Emily C. Seward | Minnow Trap | Chum | Fry | 35 | fork | Unknown | | | | |
| 120 | 59.39188 | -135.86806 | WGS84 | GPS | Chilkat River | 4/1/2009 | Emily Seward | Dip Net | chum salmon | juvenile | 35 | fork | | 1042 | | | |
| 122 | | | WGS 84 | GPS | unnamed Chilkoot River tributary | 08/25/09 | Emily C. Seward | dip net | coho salmon | juvenile | 45 | fork | | | | | |
| 124 | | | WGS 84 | GPS | unnamed Chilkoot River tributary | 08/25/09 | Emily C. Seward | dip net | coho salmon | juvenile | 45 | fork | | | | | |
| 126 | | | WGS 84 | GPS | unnamed Chilkoot River tributary | 08/25/09 | Emily C. Seward | dip net | coho salmon | juvenile | 50 | fork | | | | | |
| 132 | 59.4115 | -135.95796 | WGS84 | GPS | Muskrat Creek | 4/6/2009 | Emily C. Seward | Minnow Trap | coho salmon | juvenile | 85 | fork | Unknown | | | 2 | |
| 133 | 59.41146 | -135.95782 | WGS84 | GPS | Muskrat Creek | 4/6/2009 | Emily C. Seward | Minnow Trap | coho salmon | juvenile | 65 | fork | | | | 1 | |
| 134 | 59.41164 | -135.95842 | WGS84 | GPS | Muskrat Creek | 4/6/2009 | Emily C. Seward | Minnow Trap | coho salmon | juvenile | 75 | fork | | | | 7 | |
| 135 | 59.41159 | -135.95821 | WGS84 | GPS | Muskrat Creek | 4/6/2009 | Emily C. Seward | Minnow Trap | coho salmon | juvenile | 85 | fork | | | | 2 | |
| 137 | 59.39725 | -135.920974 | WGS84 | GPS | Klehini River | 4/7/2009 | Emily C. Seward | Net | Chum | fry | 35 | fork | | | | | |
| 138 | 59.397378 | -135.905087 | WGS84 | GPS | Chilkat R. | 4/7/2009 | Emily C. Seward | Net | Chum | fry | 42 | fork | | | | 1 | |
| 148 | 59.39711 | -135.907797 | WGS84 | GPS | Chilkat R. | 4/7/2009 | Emily C. Seward | Net | coho salmon | juvenile | 69 | fork | | | | | |
| 149 | 59.397148 | -135.910263 | WGS84 | GPS | Chilkat R. | 4/7/2009 | Emily C. Seward | Net | Chum | fry | 40 | fork | | | | | |
| 212 | 59.27430 | -135.70035 | WGS84 | GPS | Tributary to Norm's Slough | 5/5/2009 | Emily C. Seward | Minnow Trap | chum salmon | | 30 | fork | 1355 | 1912 | | | 1/8" mesh |
| 214 | 59.27427 | -135.70628 | WGS84 | GPS | Tributary to Norm's Slough | 5/5/2009 | Emily C. Seward | Minnow Trap | coho salmon | | 35 | fork | 1417 | 1933 | | | |
| 214 | 59.27427 | -135.70628 | WGS84 | GPS | Tributary to Norm's Slough | 5/5/2009 | Emily C. Seward | Minnow Trap | chum salmon | | 40 | fork | 1417 | 1933 | | | |
| 241 | 59.25643 | -135.70052 | WGS115 | GPS | Takhin Tributary | 5/6/2009 | Emily C. Seward | Minnow Trap | coho salmon | | 75 | fork | 1138 | 1720 | | | |
| 241 | 59.25643 | -135.70052 | WGS116 | GPS | Takhin Tributary | 5/6/2009 | Emily C. Seward | Minnow Trap | coho salmon | | 111 | fork | 1138 | 1720 | | | |
| 241 | 59.25643 | -135.70052 | WGS117 | GPS | Takhin Tributary | 5/6/2009 | Emily C. Seward | Minnow Trap | coho salmon | | 110 | fork | 1138 | 1720 | | | |
| 241 | 59.25643 | -135.70052 | WGS118 | GPS | Takhin Tributary | 5/6/2009 | Emily C. Seward | Minnow Trap | coho salmon | | 65 | fork | 1138 | 1720 | | | |
| 241 | 59.25643 | -135.70052 | WGS119 | GPS | Takhin Tributary | 5/6/2009 | Emily C. Seward | Minnow Trap | coho salmon | | 65 | fork | 1138 | 1720 | | 18 | |
| 242 | 59.25579 | -135.70111 | WGS122 | GPS | Takhin Tributary | 5/6/2009 | Emily C. Seward | Dip Net | chum salmon | | 30 | fork | 1144 | | | | |
| 246 | 59.25190 | -135.70845 | WGS110 | GPS | Takhin Tributary | 5/6/2009 | Emily C. Seward | Minnow Trap | chum salmon | | 40 | fork | 1251 | 1626 | | | |
| 246 | 59.25190 | -135.70845 | WGS112 | GPS | Takhin Tributary | 5/6/2009 | Emily C. Seward | Minnow Trap | coho salmon | | 55 | fork | 1251 | 1626 | | | |
| 250 | 59.25263 | -135.71069 | WGS106 | GPS | Takhin Tributary | 5/6/2009 | Emily C. Seward | Minnow Trap | coho salmon | | 78 | fork | 1311 | 1617 | | | |

| WPT | Latitude | Longitude | Datum | CDM | Waterbody | Date | Observer | Method | Species | Life Stage | Length | Length Method | Age | Age method | ADF&G GCL | Additional count (1) | Comments |
|---|---|---|---|---|---|---|---|---|---|---|---|---|---|---|---|---|---|
| 250 | 59.25263 | -135.71069 | WGS107 | GPS | Takhin Tributary | 5/6/2009 | Emily C. Seward | Minnow Trap | coho salmon | | 74 | fork | 1311 | 1617 | | | |
| 251 | 59.25273 | -135.71098 | WGS127 | GPS | Takhin Tributary | 5/6/2009 | Emily C. Seward | Dip Net | coho salmon | | 37 | fork | 1315 | | | | |
| 252 | 59.25264 | -135.71078 | WGS126 | GPS | Takhin Tributary | 5/6/2009 | Emily C. Seward | Dip Net | chum salmon | | 42 | fork | 1315 | | | | |
| 253 | 59.25276 | -135.71100 | WGS84 | GPS | Takhin Tributary | 5/6/2009 | Emily C. Seward | Minnow Trap | coho salmon | | 65 | fork | 1318 | 1613 | | | |
| 253 | 59.25276 | -135.71100 | WGS84 | GPS | Takhin Tributary | 5/6/2009 | Emily C. Seward | Minnow Trap | coho salmon | | 95 | fork | 1318 | 1613 | | | |
| 253 | 59.25276 | -135.71100 | WGS84 | GPS | Takhin Tributary | 5/6/2009 | Emily C. Seward | Minnow Trap | coho salmon | | 65 | fork | 1318 | 1613 | | | |
| 254 | 59.43637 | -136.29469 | WGS84 | GPS | | 9/1/2008 | Tim A. Shields | Minnow Trap | coho salmon | juvenile | 40 | | Unknown | | | | |
| 256 | 59.25260 | -135.71465 | WGS84 | GPS | Takhin Tributary | 5/6/2009 | Emily C. Seward | Minnow Trap | coho salmon | | 65 | fork | 1325 | 1558 | | | |
| 257 | 59.25272 | -135.71564 | WGS84 | GPS | Takhin Tributary | 5/6/2009 | Emily C. Seward | Minnow Trap | coho salmon | | 65 | fork | 1332 | 1554 | | | |
| 257 | 59.25272 | -135.71564 | WGS84 | GPS | Takhin Tributary | 5/6/2009 | Emily C. Seward | Minnow Trap | coho salmon | | 55 | fork | 1332 | 1554 | | | |
| 263 | 59.25305 | -135.72133 | WGS84 | GPS | Takhin Tributary | 5/6/2009 | Emily C. Seward | Minnow Trap | coho salmon | | 55 | fork | 1406 | 1520 | | | |
| 274 | 59.43125 | -136.33237 | WGS84 | GPS | Sarah Creek | 9/6/2008 | Tim A. Shields | Minnow Trap | coho salmon | juvenile | 35 | | Unknown | | | | |
| 274 | 59.43125 | -136.33237 | WGS84 | GPS | Sarah Creek | 9/6/2008 | Tim A. Shields | Minnow Trap | coho salmon | juvenile | 35 | | Unknown | | | | |
| 274 | 59.43125 | -136.33237 | WGS84 | GPS | Upper Sarah Creek | 9/7/2008 | Tim A. Shields | Minnow Trap | coho salmon | juvenile | 60 | fork | Unknown | | | 9 | |
| 274 | 59.43125 | -136.33237 | WGS84 | GPS | Upper Sarah Creek | 9/7/2008 | Tim A. Shields | Minnow Trap | coho salmon | juvenile | 55 | fork | Unknown | | | | |
| 274 | 59.43125 | -136.33237 | WGS84 | GPS | Upper Sarah Creek | 9/7/2008 | Tim A. Shields | Minnow Trap | coho salmon | juvenile | 45 | fork | Unknown | | | | |
| 274 | 59.43125 | -136.33237 | WGS84 | GPS | Upper Sarah Creek | 9/7/2008 | Tim A. Shields | Minnow Trap | coho salmon | juvenile | 50 | fork | Unknown | | | | |
| 274 | 59.43125 | -136.33237 | WGS84 | GPS | Upper Sarah Creek | 9/7/2008 | Tim A. Shields | Minnow Trap | coho salmon | juvenile | 50 | fork | Unknown | | | | |
| 277 | 59.37297 | -135.63633 | WGS84 | GPS | Unnamed | 6/24/09 | Jeremy C. Taylor | Minnow Trap | coho salmon | juvenile | 80 | fork | | | | 2 | |
| 279 | 59.37463 | -135.63808 | WGS84 | GPS | Glory Hole | 6/24/09 | Jeremy C. Taylor | Minnow Trap | coho salmon | juvenile | 80 | fork | | | | | |
| 281 | 59.37790 | -135.64066 | WGS84 | GPS | Unnamed | 6/24/09 | Jeremy C. Taylor | Minnow Trap | coho salmon | juvenile | 80 | fork | | | | | |
| 281 | 59.37790 | -135.64066 | WGS84 | GPS | Unnamed | 6/24/09 | Jeremy C. Taylor | Minnow Trap | coho salmon | juvenile | 65 | fork | | | | | |
| 281 | 59.37790 | -135.64066 | WGS84 | GPS | Unnamed | 6/24/09 | Jeremy C. Taylor | Minnow Trap | coho salmon | juvenile | 70 | fork | | | | | |
| 281 | 59.37790 | -135.64066 | WGS84 | GPS | Unnamed | 6/24/09 | Jeremy C. Taylor | Minnow Trap | coho salmon | juvenile | 70 | fork | | | | | |
| 281 | 59.37790 | -135.64066 | WGS84 | GPS | Unnamed | 6/24/09 | Jeremy C. Taylor | Minnow Trap | coho salmon | juvenile | 65 | fork | | | | | |
| 281 | 59.37790 | -135.64066 | WGS84 | GPS | Unnamed | 6/24/09 | Jeremy C. Taylor | Minnow Trap | coho salmon | juvenile | 50 | fork | | | | | |
| 281 | 59.37790 | -135.64066 | WGS84 | GPS | Unnamed | 6/24/09 | Jeremy C. Taylor | Minnow Trap | coho salmon | juvenile | 50 | fork | | | | | |
| 282 | 59.41683 | -136.11249 | WGS84 | GPS | Cave Creek | 9/7/2008 | Tim A. Shields | Minnow Trap | coho salmon | juvenile | 50 | fork | Unknown | | | 4 | |

| WPT | Latitude | Longitude | Datum | CDM | Waterbody | Date | Observer | Method | Species | Life Stage | Length | Length Method | Age | Age method | ADF&G GCL | Additional count (1) | Comments |
|---|---|---|---|---|---|---|---|---|---|---|---|---|---|---|---|---|---|
| 282 | 59.41683 | -136.11249 | WGS84 | GPS | Cave Creek | 9/7/2008 | Tim A. Shields | Minnow Trap | coho salmon | juvenile | 50 | fork | Unknown | | | | |
| 282 | 59.41683 | -136.11249 | WGS84 | GPS | Cave Creek | 9/7/2008 | Tim A. Shields | Minnow Trap | coho salmon | juvenile | 50 | fork | Unknown | | | | |
| 282 | 59.41683 | -136.11249 | WGS84 | GPS | Cave Creek | 9/7/2008 | Tim A. Shields | Minnow Trap | coho salmon | juvenile | 55 | fork | Unknown | | | | |
| 282 | 59.41683 | -136.11249 | WGS84 | GPS | Cave Creek | 9/7/2008 | Tim A. Shields | Minnow Trap | coho salmon | juvenile | 55 | fork | Unknown | | | | |
| 283 | 59.41683 | -136.11249 | WGS84 | GPS | Cave Creek | 9/7/2008 | Tim A. Shields | Minnow Trap | coho salmon | juvenile | 40 | fork | Unknown | | | 22 | |
| 283 | 59.41683 | -136.11249 | WGS84 | GPS | Cave Creek | 9/7/2008 | Tim A. Shields | Minnow Trap | coho salmon | juvenile | 50 | fork | Unknown | | | | |
| 283 | 59.41683 | -136.11249 | WGS84 | GPS | Cave Creek | 9/7/2008 | Tim A. Shields | Minnow Trap | coho salmon | juvenile | 65 | fork | Unknown | | | | |
| 283 | 59.41683 | -136.11249 | WGS84 | GPS | Cave Creek | 9/7/2008 | Tim A. Shields | Minnow Trap | coho salmon | juvenile | 70 | fork | Unknown | | | | |
| 283 | 59.41683 | -136.11249 | WGS84 | GPS | Cave Creek | 9/7/2008 | Tim A. Shields | Minnow Trap | coho salmon | juvenile | 55 | fork | Unknown | | | | |
| 283 | 59.27338 | -135.70123 | WGS84 | GPS | Takhin Cabin Slough to Beaver Pond | 5/7/2009 | Emily C. Seward | Dip Net | chum salmon | | 35 | fork | 932 | | | | |
| 283 | 59.27338 | -135.70123 | WGS84 | GPS | Takhin Cabin Slough to Beaver Pond | 5/7/2009 | Emily C. Seward | Dip Net | chum salmon | | 35 | fork | 932 | | | | |
| 284 | 59.38932 | -135.65515 | WGS84 | GPS | Unnamed | 6/24/09 | Jeremy C. Taylor | Minnow Trap | coho salmon | juvenile | 60 | fork | | | | | |
| 284 | 59.38932 | -135.65515 | WGS84 | GPS | Unnamed | 6/24/09 | Jeremy C. Taylor | Minnow Trap | coho salmon | juvenile | 70 | fork | | | | | |
| 284 | 59.38932 | -135.65515 | WGS84 | GPS | Unnamed | 6/24/09 | Jeremy C. Taylor | Minnow Trap | coho salmon | juvenile | 50 | fork | | | | | |
| 284 | 59.38932 | -135.65515 | WGS84 | GPS | Unnamed | 6/24/09 | Jeremy C. Taylor | Minnow Trap | coho salmon | juvenile | 65 | fork | | | | | |
| 284 | 59.38932 | -135.65515 | WGS84 | GPS | Unnamed | 6/24/09 | Jeremy C. Taylor | Minnow Trap | coho salmon | juvenile | 85 | fork | | | | | |
| 284 | 59.38932 | -135.65515 | WGS84 | GPS | Unnamed | 6/24/09 | Jeremy C. Taylor | Minnow Trap | coho salmon | juvenile | 90 | fork | | | | | |
| 284 | 59.38932 | -135.65515 | WGS84 | GPS | Unnamed | 6/24/09 | Jeremy C. Taylor | Minnow Trap | coho salmon | juvenile | 60 | fork | | | | | |
| 284 | 59.38932 | -135.65515 | WGS84 | GPS | Unnamed | 6/24/09 | Jeremy C. Taylor | Dip Net | coho salmon | juvenile | 40 | fork | | | | | |
| 285 | 59.39005 | -135.65490 | WGS84 | GPS | Unnamed | 6/24/09 | Jeremy C. Taylor | Minnow Trap | coho salmon | juvenile | 90 | fork | | | | | |
| 285 | 59.39005 | -135.65490 | WGS84 | GPS | Unnamed | 6/24/09 | Jeremy C. Taylor | Minnow Trap | coho salmon | juvenile | 95 | fork | | | | | |
| 285 | 59.39005 | -135.65490 | WGS84 | GPS | Unnamed | 6/24/09 | Jeremy C. Taylor | Minnow Trap | coho salmon | juvenile | 70 | fork | | | | | |
| 285 | 59.39005 | -135.65490 | WGS84 | GPS | Unnamed | 6/24/09 | Jeremy C. Taylor | Minnow Trap | coho salmon | juvenile | 40 | fork | | | | | |
| 285 | 59.39005 | -135.65490 | WGS84 | GPS | Unnamed | 6/24/09 | Jeremy C. Taylor | Minnow Trap | coho salmon | juvenile | 45 | fork | | | | | |
| 285 | 59.39005 | -135.65490 | WGS84 | GPS | Unnamed | 6/24/09 | Jeremy C. Taylor | Minnow Trap | coho salmon | juvenile | 60 | fork | | | | | |
| 287 | 59.37148 | -136.06338 | WGS84 | GPS | Upper Tsirku | 9/12/2008 | Tim A. Shields | Minnow Trap | coho salmon | juvenile | 55 | fork | Unknown | | | | photo 1986 |
| 287 | 59.39945 | -135.67012 | WGS84 | GPS | Chilkoot River | 6/24/09 | Jeremy C. Taylor | Minnow Trap | coho salmon | juvenile | 35 | fork | | | | | |
| 287 | 59.39945 | -135.67012 | WGS84 | GPS | Chilkoot River | 6/24/09 | Jeremy C. Taylor | Minnow Trap | coho salmon | juvenile | 40 | fork | | | | | |
| 287 | 59.39945 | -135.67012 | WGS84 | GPS | Chilkoot River | 6/24/09 | Jeremy C. Taylor | Minnow Trap | coho salmon | juvenile | 45 | fork | | | | | |
| 287 | 59.39945 | -135.67012 | WGS84 | GPS | Chilkoot River | 6/24/09 | Jeremy C. Taylor | Dip Net | coho salmon | juvenile | 30 | fork | | | | 5 | |
| 292 | 59.34850 | -136.06748 | WGS84 | GPS | Upper Tsirku | 9/12/2008 | Tim A. Shields | Minnow Trap | coho salmon | juvenile | | | Unknown | | | 2 | |
| 294 | 59.34836 | -136.06818 | WGS84 | GPS | Upper Tsirku | 9/12/2008 | Tim A. Shields | Minnow Trap | coho salmon | juvenile | 90 | fork | Unknown | | | | |
| 294 | 59.34836 | -136.06818 | WGS84 | GPS | Upper Tsirku | 9/12/2008 | Tim A. Shields | Minnow Trap | coho salmon | juvenile | 55 | fork | Unknown | | | | |
| 294 | 59.34836 | -136.06818 | WGS84 | GPS | Upper Tsirku | 9/12/2008 | Tim A. Shields | Minnow Trap | coho salmon | juvenile | 95 | fork | Unknown | | | | |
| 294 | 59.34836 | -136.06818 | WGS84 | GPS | Upper Tsirku | 9/12/2008 | Tim A. Shields | Minnow Trap | coho salmon | juvenile | 90 | fork | Unknown | | | | |
| 294 | 59.34836 | -136.06818 | WGS84 | GPS | Upper Tsirku | 9/12/2008 | Tim A. Shields | Minnow Trap | coho salmon | juvenile | 75 | fork | Unknown | | | | |
| 295 | 59.34772 | -136.06920 | WGS84 | GPS | Upper Tsirku | 9/12/2008 | Tim A. Shields | Minnow Trap | coho salmon | juvenile | 80 | fork | Unknown | | | | photo 1998 |
| 295 | 59.34772 | -136.06920 | WGS84 | GPS | Upper Tsirku | 9/12/2008 | Tim A. Shields | Minnow Trap | coho salmon | juvenile | 60 | fork | Unknown | | | | |
| 295 | 59.34772 | -136.06920 | WGS84 | GPS | Upper Tsirku | 9/12/2008 | Tim A. Shields | Minnow Trap | coho salmon | juvenile | 70 | fork | Unknown | | | | |
| 298 | 59.34704 | -136.07018 | WGS84 | GPS | Upper Tsirku | 9/12/2008 | Tim A. Shields | Minnow Trap | coho salmon | juvenile | 65 | fork | Unknown | | | | |
| 301 | 59.34673 | -136.07024 | WGS84 | GPS | unnamed trib of Tsirku River | 9/12/2008 | Tim A. Shields | Minnow Trap | coho salmon | juvenile | 65 | | Unknown | | | | |
| 312 | 59.37801 | -135.64080 | WGS84 | GPS | unnamed Chilkoot River tributary | 9/16/2008 | Tim A. Shields | Minnow Trap | coho salmon | juvenile | 60 | fork | Unknown | n of beaver dam; two traps upstream of dam were empty | | | |

| WPT | Latitude | Longitude | Datum | CDM | Waterbody | Date | Observer | Method | Species | Life Stage | Length | Length Method | Age | Age method | ADF&G GCL | Additional count (1) | Comments |
|---|---|---|---|---|---|---|---|---|---|---|---|---|---|---|---|---|---|
| 312 | 59.37801 | -135.64080 | WGS84 | GPS | unnamed Chilkoot River tributary | 9/16/2008 | Tim A. Shields | Minnow Trap | coho salmon | juvenile | 55 | fork | Unknown | | | | |
| 312 | 59.37801 | -135.64080 | WGS84 | GPS | unnamed Chilkoot River tributary | 9/16/2008 | Tim A. Shields | Minnow Trap | coho salmon | juvenile | 55 | fork | Unknown | | | | |
| 312 | 59.37801 | -135.64080 | WGS84 | GPS | unnamed Chilkoot River tributary | 9/16/2008 | Tim A. Shields | Minnow Trap | coho salmon | juvenile | 55 | fork | Unknown | | | | |
| 312 | 59.37801 | -135.64080 | WGS84 | GPS | unnamed Chilkoot River tributary | 9/16/2008 | Tim A. Shields | Minnow Trap | coho salmon | juvenile | 50 | fork | Unknown | | | | |
| 317 | 59.41048 | -135.68782 | WGS84 | GPS | unnamed- adj to Chilkoot River | 9/16/2008 | Tim A. Shields | Dip Net | coho salmon | juvenile | 40 | fork | Unknown | | | | |
| 317 | 59.41048 | -135.68782 | WGS84 | GPS | unnamed- adj to Chilkoot River | 9/16/2008 | Tim A. Shields | Dip Net | coho salmon | juvenile | 55 | fork | Unknown | | | | |
| 317 | 59.41048 | -135.68782 | WGS84 | GPS | unnamed- adj to Chilkoot River | 9/16/2008 | Tim A. Shields | Dip Net | sockeye salmon | juvenile | 25 | fork | Unknown | | | | |
| 317 | 59.41048 | -135.68782 | WGS84 | GPS | unnamed- adj to Chilkoot River | 9/16/2008 | Tim A. Shields | Dip Net | sockeye salmon | juvenile | 35 | fork | Unknown | | | | |
| 391 | 59.39005 | -135.65530 | WGS84 | GPS | Unnamed | 7/23/09 | Jeremy C. Taylor | Minnow Trap | coho salmon | juvenile | 95 | fork | | | | | |
| 392 | 59.38992 | -135.65515 | WGS84 | GPS | Unnamed | 7/23/09 | Jeremy C. Taylor | Minnow Trap | coho salmon | juvenile | 45 | fork | | | | | |
| 393 | 59.38967 | -135.65574 | WGS84 | GPS | Unnamed | 7/23/09 | Jeremy C. Taylor | Minnow Trap | coho salmon | juvenile | 90 | fork | | | | | |
| 394 | 59.38957 | -135.66610 | WGS84 | GPS | Unnamed | 7/23/09 | Jeremy C. Taylor | Minnow Trap | coho salmon | juvenile | 55 | fork | | | | | |
| 395 | 59.38956 | -135.65628 | WGS84 | GPS | Unnamed | 7/23/09 | Jeremy C. Taylor | Minnow Trap | coho salmon | juvenile | 45 | fork | | | | | |
| 396 | 59.38960 | -135.65707 | WGS84 | GPS | Unnamed | 7/23/09 | Jeremy C. Taylor | Minnow Trap | coho salmon | juvenile | 75 | fork | | | | | |
| 397 | 59.39063 | -135.66614 | WGS84 | GPS | Unnamed | 7/23/09 | Jeremy C. Taylor | Minnow Trap | coho salmon | juvenile | 50 | fork | | | | 28 | |
| 398 | 59.38935 | -135.65853 | WGS84 | GPS | Unnamed | 7/23/09 | Jeremy C. Taylor | Minnow Trap | coho salmon | juvenile | 75 | fork | | | | | |
| 399 | 59.39010 | -135.66444 | WGS84 | GPS | Unnamed | 7/23/09 | Jeremy C. Taylor | Minnow Trap | coho salmon | juvenile | 45 | fork | | | | | |
| 400 | 59.38952 | -135.66005 | WGS84 | GPS | Unnamed | 7/23/09 | Jeremy C. Taylor | Minnow Trap | coho salmon | juvenile | 55 | fork | | | | | |
| 402 | 59.38929 | -135.66247 | WGS84 | GPS | Unnamed | 7/23/09 | Jeremy C. Taylor | Minnow Trap | coho salmon | juvenile | 50 | fork | | | | | |
| 403 | 59.38957 | -135.66610 | WGS84 | GPS | Unnamed | 7/23/09 | Jeremy C. Taylor | Minnow Trap | coho salmon | juvenile | 90 | fork | | | | | |
| 404 | 59.38999 | -135.66668 | WGS84 | GPS | Unnamed | 7/23/09 | Jeremy C. Taylor | Minnow Trap | coho salmon | juvenile | 50 | fork | | | | | |
| 405 | 59.39023 | -135.66637 | WGS84 | GPS | Unnamed | 7/23/09 | Jeremy C. Taylor | Minnow Trap | coho salmon | juvenile | 70 | fork | | | | | |
| 406 | 59.39063 | -135.66614 | WGS84 | GPS | Unnamed | 7/23/09 | Jeremy C. Taylor | Minnow Trap | coho salmon | juvenile | 70 | fork | | | | | |
| 406 | 59.39063 | -135.66614 | WGS84 | GPS | Unnamed | 7/23/09 | Jeremy C. Taylor | | coho salmon | juvenile | 45 | fork | | | | | |
| 406 | 59.39063 | -135.66614 | WGS84 | GPS | Unnamed | 7/23/09 | Jeremy C. Taylor | | coho salmon | juvenile | 50 | fork | | | | | |
| 406 | 59.39063 | -135.66614 | WGS84 | GPS | Unnamed | 7/23/09 | Jeremy C. Taylor | | coho salmon | juvenile | 90 | fork | | | | 10 | |
| 406 | 59.39063 | -135.66614 | WGS84 | GPS | Unnamed | 7/23/09 | Jeremy C. Taylor | | coho salmon | juvenile | 65 | fork | | | | | |
| 407 | 59.39074 | -135.66614 | WGS84 | GPS | Unnamed | 7/23/09 | Jeremy C. Taylor | Minnow Trap | coho salmon | juvenile | 75 | fork | | | | | |
| 407 | 59.39074 | -135.66614 | WGS84 | GPS | Unnamed | 7/23/09 | Jeremy C. Taylor | | coho salmon | juvenile | 75 | fork | | | | | |
| 407 | 59.39074 | -135.66614 | WGS84 | GPS | Unnamed | 7/23/09 | Jeremy C. Taylor | | coho salmon | juvenile | 75 | fork | | | | | |
| 407 | 59.39074 | -135.66614 | WGS84 | GPS | Unnamed | 7/23/09 | Jeremy C. Taylor | | coho salmon | juvenile | 65 | fork | | | | | |
| 407 | 59.39074 | -135.66614 | WGS84 | GPS | Unnamed | 7/23/09 | Jeremy C. Taylor | | coho salmon | juvenile | 65 | fork | | | | 5 | |
| 466 | 59.37530 | -135.61210 | WGS84 | GPS | Unnamed | 7/31/09 | Daniel J. Schultz | Minnow Trap | coho salmon | juvenile | 95 | fork | | | | | |
| 466 | 59.37530 | -135.61210 | WGS84 | GPS | Unnamed | 7/31/09 | Daniel J. Schultz | | coho salmon | juvenile | 75 | fork | | | | | |
| 466 | 59.37530 | -135.61210 | WGS84 | GPS | Unnamed | 7/31/09 | Daniel J. Schultz | | coho salmon | juvenile | 45 | fork | | | | | |
| 466 | 59.37530 | -135.61210 | WGS84 | GPS | Unnamed | 7/31/09 | Daniel J. Schultz | | coho salmon | juvenile | 40 | fork | | | | | |
| 466 | 59.37530 | -135.61210 | WGS84 | GPS | Unnamed | 7/31/09 | Daniel J. Schultz | | coho salmon | juvenile | 35 | fork | | | | 8 | |
| 467 | 59.37533 | -135.61236 | WGS84 | GPS | Unnamed | 7/31/09 | Daniel J. Schultz | Minnow Trap | coho salmon | juvenile | 40 | fork | | | | | |
| 467 | 59.37533 | -135.61236 | WGS84 | GPS | Unnamed | 7/31/09 | Daniel J. Schultz | | coho salmon | juvenile | 45 | fork | | | | | |
| 467 | 59.37533 | -135.61236 | WGS84 | GPS | Unnamed | 7/31/09 | Daniel J. Schultz | | coho salmon | juvenile | 55 | fork | | | | | |
| 467 | 59.37533 | -135.61236 | WGS84 | GPS | Unnamed | 7/31/09 | Daniel J. Schultz | | coho salmon | juvenile | 80 | fork | | | | | |
| 467 | 59.37533 | -135.61236 | WGS84 | GPS | Unnamed | 7/31/09 | Daniel J. Schultz | | coho salmon | juvenile | 50 | fork | | | | 3 | |
| 468 | 59.37550 | -135.61293 | WGS84 | GPS | Unnamed | 7/31/09 | Daniel J. Schultz | Minnow Trap | coho salmon | juvenile | 35 | fork | | | | | |
| 468 | 59.37550 | -135.61293 | WGS84 | GPS | Unnamed | 7/31/09 | Daniel J. Schultz | | coho salmon | juvenile | 40 | fork | | | | | |
| 468 | 59.37550 | -135.61293 | WGS84 | GPS | Unnamed | 7/31/09 | Daniel J. Schultz | | coho salmon | juvenile | 60 | fork | | | | | |
| 468 | 59.37550 | -135.61293 | WGS84 | GPS | Unnamed | 7/31/09 | Daniel J. Schultz | | coho salmon | juvenile | 65 | fork | | | | | |
| 468 | 59.37550 | -135.61293 | WGS84 | GPS | Unnamed | 7/31/09 | Daniel J. Schultz | Visual Observation | chum salmon | adult | | | | | | | |
| 469 | 59.37578 | -135.61301 | WGS84 | GPS | Unnamed | 7/31/09 | Daniel J. Schultz | Minnow Trap | coho salmon | juvenile | 75 | fork | | | | | |
| 469 | 59.37578 | -135.61301 | WGS84 | GPS | Unnamed | 7/31/09 | Daniel J. Schultz | | coho salmon | juvenile | 75 | fork | | | | | |
| 469 | 59.37578 | -135.61301 | WGS84 | GPS | Unnamed | 7/31/09 | Daniel J. Schultz | | coho salmon | juvenile | 40 | fork | | | | | |
| 469 | 59.37578 | -135.61301 | WGS84 | GPS | Unnamed | 7/31/09 | Daniel J. Schultz | | coho salmon | juvenile | 50 | fork | | | | | |
| 469 | 59.37578 | -135.61301 | WGS84 | GPS | Unnamed | 7/31/09 | Daniel J. Schultz | | coho salmon | juvenile | 60 | fork | | | | | |
| 470 | 59.37578 | -135.61348 | WGS84 | GPS | Unnamed | 7/31/09 | Daniel J. Schultz | Minnow Trap | coho salmon | juvenile | 55 | fork | | | | | |

| WPT | Latitude | Longitude | Datum | CDM | Waterbody | Date | Observer | Method | Species | Life Stage | Length | Length Method | Age | Age method | ADF&G GCL | Additional count (1) | Comments |
|---|---|---|---|---|---|---|---|---|---|---|---|---|---|---|---|---|---|
| 470 | 59.37578 | -135.61348 | WGS84 | GPS | Unnamed | 7/31/09 | Daniel J. Schultz | | coho salmon | juvenile | 45 | fork | | | | | |
| 470 | 59.37578 | -135.61348 | WGS84 | GPS | Unnamed | 7/31/09 | Daniel J. Schultz | | coho salmon | juvenile | 35 | fork | | | | | |
| 470 | 59.37578 | -135.61348 | WGS84 | GPS | Unnamed | 7/31/09 | Daniel J. Schultz | | coho salmon | juvenile | 60 | fork | | | | | |
| 470 | 59.37578 | -135.61348 | WGS84 | GPS | Unnamed | 7/31/09 | Daniel J. Schultz | | coho salmon | juvenile | 60 | fork | | | | 18 | |
| 475 | 59.37636 | -135.61596 | WGS84 | GPS | Unnamed | 7/31/09 | Daniel J. Schultz | | coho salmon | juvenile | 75 | fork | | | | | |
| 475 | 59.37636 | -135.61596 | WGS84 | GPS | Unnamed | 7/31/09 | Daniel J. Schultz | | coho salmon | juvenile | 90 | fork | | | | | |
| 475 | 59.37636 | -135.61596 | WGS84 | GPS | Unnamed | 7/31/09 | Daniel J. Schultz | | coho salmon | juvenile | 80 | fork | | | | | |
| 478 | 59.37693 | -135.61650 | WGS84 | GPS | Unnamed | 7/31/09 | Daniel J. Schultz | | coho salmon | juvenile | 95 | fork | | | | | |
| 493 | 59.37668 | -135.61703 | WGS84 | GPS | Unnamed | 7/31/09 | Daniel J. Schultz | Minnow Trap | coho salmon | juvenile | 100 | fork | | | | | |
| 493 | 59.37668 | -135.61703 | WGS84 | GPS | Unnamed | 7/31/09 | Daniel J. Schultz | | coho salmon | juvenile | 95 | fork | | | | | |
| 504 | 59.41555 | -135.68567 | WGS84 | GPS | Unnamed | 8/6/09 | Emily C. Seward | Minnow Trap | coho salmon | juvenile | 90 | fork | | | | | |
| 504 | 59.41555 | -135.68567 | WGS84 | GPS | Unnamed | 8/6/09 | Emily C. Seward | | coho salmon | juvenile | 100 | fork | | | | | |
| 504 | 59.41555 | -135.68567 | WGS84 | GPS | Unnamed | 8/6/09 | Emily C. Seward | | coho salmon | juvenile | 95 | fork | | | | | |
| 504 | 59.41555 | -135.68567 | WGS84 | GPS | Unnamed | 8/6/09 | Emily C. Seward | | coho salmon | juvenile | 80 | fork | | | | | |
| 523 | 59.41075 | -135.68761 | WGS84 | GPS | Unnamed | 8/6/09 | Emily C. Seward | Minnow Trap | coho salmon | juvenile | 40 | fork | | | | | |
| 523 | 59.41075 | -135.68761 | WGS84 | GPS | Unnamed | 8/6/09 | Emily C. Seward | | coho salmon | juvenile | 55 | fork | | | | | |
| 523 | 59.41075 | -135.68761 | WGS84 | GPS | Unnamed | 8/6/09 | Emily C. Seward | | coho salmon | juvenile | 50 | fork | | | | | |
| 523 | 59.41075 | -135.68761 | WGS84 | GPS | Unnamed | 8/6/09 | Emily C. Seward | | coho salmon | juvenile | 45 | fork | | | | | |
| 523 | 59.41075 | -135.68761 | WGS84 | GPS | Unnamed | 8/6/09 | Emily C. Seward | | coho salmon | juvenile | 50 | fork | | | | 37 | |
| 524 | 59.40916 | -135.68780 | WGS84 | GPS | Unnamed | 8/6/09 | Emily C. Seward | Minnow Trap | coho salmon | juvenile | 55 | fork | | | | | |
| 524 | 59.40916 | -135.68780 | WGS84 | GPS | Unnamed | 8/6/09 | Emily C. Seward | Dip Net | sockeye salmon | juvenile | 70 | fork | | | | | |
| 525 | 59.40923 | -135.68748 | WGS84 | GPS | Unnamed | 8/6/09 | Emily C. Seward | Visual Observation | sockeye salmon | adult | | fork | | | | 5 | |
| 526 | 59.40007 | -135.66963 | WGS84 | GPS | Unnamed | 8/6/09 | Emily C. Seward | Minnow Trap | coho salmon | juvenile | 45 | fork | | | | | |
| 526 | 59.40007 | -135.66963 | WGS84 | GPS | Unnamed | 8/6/09 | Emily C. Seward | | coho salmon | juvenile | 40 | fork | | | | | |
| 526 | 59.40007 | -135.66963 | WGS84 | GPS | Unnamed | 8/6/09 | Emily C. Seward | | coho salmon | juvenile | 35 | fork | | | | | |
| 526 | 59.40007 | -135.66963 | WGS84 | GPS | Unnamed | 8/6/09 | Emily C. Seward | | coho salmon | juvenile | 30 | fork | | | | | |
| 526 | 59.40007 | -135.66963 | WGS84 | GPS | Unnamed | 8/6/09 | Emily C. Seward | | coho salmon | juvenile | 35 | fork | | | | | |
| 526 | 59.40007 | -135.66963 | WGS84 | GPS | Unnamed | 8/6/09 | Emily C. Seward | | coho salmon | juvenile | 25 | fork | | | | 4 | |
| 526 | 59.40007 | -135.66963 | WGS84 | GPS | Unnamed | 8/6/09 | Emily C. Seward | Minnow Trap | coho salmon | juvenile | 40 | fork | | | | | |
| 526 | 59.40007 | -135.66963 | WGS84 | GPS | Unnamed | 8/6/09 | Emily C. Seward | | coho salmon | juvenile | 30 | fork | | | | | |
| 526 | 59.40007 | -135.66963 | WGS84 | GPS | Unnamed | 8/6/09 | Emily C. Seward | Minnow Trap | coho salmon | juvenile | 40 | fork | | | | | |
| 526 | 59.40007 | -135.66963 | WGS84 | GPS | Unnamed | 8/6/09 | Emily C. Seward | | coho salmon | juvenile | 35 | fork | | | | | |
| 526 | 59.40007 | -135.66963 | WGS84 | GPS | Unnamed | 8/6/09 | Emily C. Seward | | coho salmon | juvenile | 35 | fork | | | | | |
| 526 | 59.40007 | -135.66963 | WGS84 | GPS | Unnamed | 8/6/09 | Emily C. Seward | | coho salmon | juvenile | 30 | fork | | | | | |
| 526 | 59.40007 | -135.66963 | WGS84 | GPS | Unnamed | 8/6/09 | Emily C. Seward | Visual Observation | sockeye salmon | adult | | fork | | | | 7 | |
| 535 | 59.41717 | -135.68727 | WGS84 | GPS | Unnamed | 8/6/09 | Emily C. Seward | Dip Net | coho salmon | juvenile | 65 | fork | | | | | |
| 566 | 59.37758 | -135.63993 | WGS84 | GPS | Unnamed | 8/18/09 | Emily C. Seward | Minnow Trap | coho salmon | juvenile | 75 | fork | | | | | |
| 572 | 59.37822 | -135.64135 | WGS84 | GPS | Unnamed | 8/18/09 | Emily C. Seward | Minnow Trap | coho salmon | juvenile | 70 | fork | | | | | |
| 572 | 59.37822 | -135.64135 | WGS84 | GPS | Unnamed | 8/18/09 | Emily C. Seward | | coho salmon | juvenile | 85 | fork | | | | | |
| 572 | 59.37822 | -135.64135 | WGS84 | GPS | Unnamed | 8/18/09 | Emily C. Seward | | coho salmon | juvenile | 70 | fork | | | | | |
| 572 | 59.37822 | -135.64134 | WGS 84 | GPS | unnanmed Chilkoot tributary | 08/18/09 | Timothy A. Shields | Minnow Trap | pink salmon | adult spawning | | | | | | 10 | |
| 578 | 59.37883 | -135.64234 | WGS84 | GPS | Unnamed | 8/18/09 | Emily C. Seward | Minnow Trap | coho salmon | juvenile | 60 | fork | | | | | |
| 578 | 59.37883 | -135.64234 | WGS84 | GPS | Unnamed | 8/18/09 | Emily C. Seward | | coho salmon | juvenile | 85 | fork | | | | | |
| 578 | 59.37883 | -135.64234 | WGS84 | GPS | Unnamed | 8/18/09 | Emily C. Seward | | coho salmon | juvenile | 90 | fork | | | | | |
| 578 | 59.37883 | -135.64234 | WGS84 | GPS | Unnamed | 8/18/09 | Emily C. Seward | | coho salmon | juvenile | 90 | fork | | | | | |
| 578 | 59.37883 | -135.64234 | WGS84 | GPS | Unnamed | 8/18/09 | Emily C. Seward | | coho salmon | juvenile | 80 | fork | | | | 3 | |
| 579 | 59.37883 | -135.64235 | WGS 84 | GPS | Unnamed | 08/18/09 | Timothy A. Shields | Dip Net | pink salmon | adult spawning | 575 | | | | | | |
| 582 | 59.37918 | -135.64357 | WGS84 | GPS | Unnamed | 8/18/09 | Emily C. Seward | Minnow Trap | coho salmon | juvenile | 85 | fork | | | | | |
| 582 | 59.37918 | -135.64357 | WGS84 | GPS | Unnamed | 8/18/09 | Emily C. Seward | | coho salmon | juvenile | 55 | fork | | | | | |
| 582 | 59.37918 | -135.64357 | WGS84 | GPS | Unnamed | 8/18/09 | Emily C. Seward | | coho salmon | juvenile | 60 | fork | | | | | |
| 584 | 59.37941 | -135.64428 | WGS84 | GPS | Unnamed | 8/18/09 | Emily C. Seward | Minnow Trap | coho salmon | juvenile | 55 | fork | | | | | |
| 584 | 59.37941 | -135.64428 | WGS84 | GPS | Unnamed | 8/18/09 | Emily C. Seward | | coho salmon | juvenile | 65 | fork | | | | | |
| 588 | 59.37964 | -135.64556 | WGS84 | GPS | Unnamed | 8/18/09 | Emily C. Seward | Minnow Trap | coho salmon | juvenile | 35 | fork | | | | | |
| 603 | 59.37845 | -135.64344 | WGS84 | GPS | Unnamed | 8/18/09 | Emily C. Seward | Minnow Trap | coho salmon | juvenile | 95 | fork | | | | | |
| 603 | 59.37845 | -135.64344 | WGS84 | GPS | Unnamed | 8/18/09 | Emily C. Seward | | coho salmon | juvenile | 85 | fork | | | | | |
| 603 | 59.37845 | -135.64344 | WGS84 | GPS | Unnamed | 8/18/09 | Emily C. Seward | | coho salmon | juvenile | 70 | fork | | | | | |
| 603 | 59.37845 | -135.64344 | WGS84 | GPS | Unnamed | 8/18/09 | Emily C. Seward | | coho salmon | juvenile | 65 | fork | | | | | |
| 603 | 59.37845 | -135.64344 | WGS84 | GPS | Unnamed | 8/18/09 | Emily C. Seward | | coho salmon | juvenile | 55 | fork | | | | 2 | |
| 603 | 59.37845 | -135.64344 | WGS84 | GPS | Unnamed | 8/18/09 | Emily C. Seward | Minnow Trap | coho salmon | juvenile | 85 | fork | | | | | |
| 603 | 59.37845 | -135.64344 | WGS84 | GPS | Unnamed | 8/18/09 | Emily C. Seward | | coho salmon | juvenile | 105 | fork | | | | | |

| WPT | Latitude | Longitude | Datum | CDM | Waterbody | Date | Observer | Method | Species | Life Stage | Length | Length Method | Age | Age method | ADF&G GCL | Additional count (1) | Comments |
|---|---|---|---|---|---|---|---|---|---|---|---|---|---|---|---|---|---|
| 603 | 59.37845 | -135.64344 | WGS84 | GPS | Unnamed | 8/18/09 | Emily C. Seward | | coho salmon | juvenile | 75 | fork | | | | | |
| 603 | 59.37845 | -135.64344 | WGS84 | GPS | Unnamed | 8/18/09 | Emily C. Seward | | coho salmon | juvenile | 75 | fork | | | | | |
| 603 | 59.37845 | -135.64344 | WGS84 | GPS | Unnamed | 8/18/09 | Emily C. Seward | | coho salmon | juvenile | 70 | fork | | | | 9 | |
| 606 | 59.37830 | -135.64281 | WGS84 | GPS | Unnamed | 8/18/09 | Emily C. Seward | Minnow Trap | coho salmon | juvenile | 90 | fork | | | | | |
| 606 | 59.37830 | -135.64281 | WGS84 | GPS | Unnamed | 8/18/09 | Emily C. Seward | | coho salmon | juvenile | 60 | fork | | | | | |
| 606 | 59.37830 | -135.64281 | WGS84 | GPS | Unnamed | 8/18/09 | Emily C. Seward | | coho salmon | juvenile | 110 | fork | | | | | |
| 606 | 59.37830 | -135.64281 | WGS84 | GPS | Unnamed | 8/18/09 | Emily C. Seward | | coho salmon | juvenile | 75 | fork | | | | | |
| 606 | 59.37830 | -135.64281 | WGS84 | GPS | Unnamed | 8/18/09 | Emily C. Seward | | coho salmon | juvenile | 60 | fork | | | | 9 | |
| 607 | 59.37822 | -135.64263 | WGS84 | GPS | Unnamed | 8/18/09 | Emily C. Seward | Minnow Trap | coho salmon | juvenile | 60 | fork | | | | | |
| 607 | 59.37822 | -135.64263 | WGS84 | GPS | Unnamed | 8/18/09 | Emily C. Seward | | coho salmon | juvenile | 85 | fork | | | | | |
| 607 | 59.37822 | -135.64263 | WGS84 | GPS | Unnamed | 8/18/09 | Emily C. Seward | | coho salmon | juvenile | 85 | fork | | | | | |
| 607 | 59.37822 | -135.64263 | WGS84 | GPS | Unnamed | 8/18/09 | Emily C. Seward | | coho salmon | juvenile | 65 | fork | | | | | |
| 609 | 59.37802 | -135.64210 | WGS84 | GPS | Unnamed | 8/18/09 | Emily C. Seward | Minnow Trap | coho salmon | juvenile | 90 | fork | | | | | |
| 609 | 59.37802 | -135.64210 | WGS84 | GPS | Unnamed | 8/18/09 | Emily C. Seward | | coho salmon | juvenile | 90 | fork | | | | | |
| 609 | 59.37802 | -135.64210 | WGS84 | GPS | Unnamed | 8/18/09 | Emily C. Seward | | coho salmon | juvenile | 95 | fork | | | | | |
| 884 | 59.33267 | -135.57732 | WGS84 | GPS | Unnamed | 7/2/09 | Daniel J. Schultz | Minnow Trap | coho salmon | juvenile | 75 | fork | | | | | |
| 884 | 59.33267 | -135.57732 | WGS84 | GPS | Unnamed | 7/2/09 | Daniel J. Schultz | Minnow Trap | coho salmon | juvenile | 70 | fork | | | | | |
| 884 | 59.33267 | -135.57732 | WGS84 | GPS | Unnamed | 7/2/09 | Daniel J. Schultz | Minnow Trap | coho salmon | juvenile | 60 | fork | | | | | |
| 884 | 59.33267 | -135.57732 | WGS84 | GPS | Unnamed | 7/2/09 | Daniel J. Schultz | Minnow Trap | coho salmon | juvenile | 55 | fork | | | | | |
| 884 | 59.33267 | -135.57732 | WGS84 | GPS | Unnamed | 7/2/09 | Daniel J. Schultz | Minnow Trap | coho salmon | juvenile | 75 | fork | | | | | |
| 884 | 59.33267 | -135.57732 | WGS84 | GPS | Unnamed | 7/2/09 | Daniel J. Schultz | Minnow Trap | coho salmon | juvenile | 65 | fork | | | | | |
| 884 | 59.33267 | -135.57732 | WGS84 | GPS | Unnamed | 7/2/09 | Daniel J. Schultz | Minnow Trap | coho salmon | juvenile | 75 | fork | | | | | |
| 885 | 59.33258 | -135.57742 | WGS84 | GPS | Unnamed | 7/2/09 | Daniel J. Schultz | Minnow Trap | coho salmon | juvenile | 35 | fork | | | | | |
| 885 | 59.33258 | -135.57742 | WGS84 | GPS | Unnamed | 7/2/09 | Daniel J. Schultz | Minnow Trap | coho salmon | juvenile | 75 | fork | | | | | |
| 885 | 59.33258 | -135.57742 | WGS84 | GPS | Unnamed | 7/2/09 | Daniel J. Schultz | Minnow Trap | coho salmon | juvenile | 70 | fork | | | | | |
| 885 | 59.33258 | -135.57742 | WGS84 | GPS | Unnamed | 7/2/09 | Daniel J. Schultz | Minnow Trap | coho salmon | juvenile | 115 | fork | | | | | |
| 886 | 59.33260 | -135.57782 | WGS84 | GPS | Unnamed | 7/2/09 | Daniel J. Schultz | Minnow Trap | coho salmon | juvenile | 35 | fork | | | | | |
| 886 | 59.33260 | -135.57782 | WGS84 | GPS | Unnamed | 7/2/09 | Daniel J. Schultz | Minnow Trap | coho salmon | juvenile | 30 | fork | | | | | |
| 891 | 59.33232 | -135.57848 | WGS84 | GPS | Unnamed | 7/2/09 | Daniel J. Schultz | Minnow Trap | coho salmon | juvenile | 65 | fork | | | | | |
| 893 | 59.33200 | -135.57848 | WGS84 | GPS | Unnamed | 7/2/09 | Daniel J. Schultz | Minnow Trap | coho salmon | juvenile | 60 | fork | | | | | |
| 895 | 59.33130 | -135.57724 | WGS84 | GPS | Unnamed | 7/2/09 | Daniel J. Schultz | Minnow Trap | coho salmon | juvenile | 65 | fork | | | | | |
| 895 | 59.33130 | -135.57724 | WGS84 | GPS | Unnamed | 7/2/09 | Daniel J. Schultz | Minnow Trap | coho salmon | juvenile | 75 | fork | | | | | |
| 895 | 59.33130 | -135.57724 | WGS84 | GPS | Unnamed | 7/2/09 | Daniel J. Schultz | Minnow Trap | coho salmon | juvenile | 75 | fork | | | | | |
| 895 | 59.33130 | -135.57724 | WGS84 | GPS | Unnamed | 7/2/09 | Daniel J. Schultz | Minnow Trap | coho salmon | juvenile | 85 | fork | | | | | |
| 895 | 59.33130 | -135.57724 | WGS84 | GPS | Unnamed | 7/2/09 | Daniel J. Schultz | Minnow Trap | coho salmon | juvenile | 65 | fork | | | | | |
| 895 | 59.33130 | -135.57724 | WGS84 | GPS | Unnamed | 7/2/09 | Daniel J. Schultz | Minnow Trap | coho salmon | juvenile | 60 | fork | | | | | |
| 895 | 59.33130 | -135.57724 | WGS84 | GPS | Unnamed | 7/2/09 | Daniel J. Schultz | Minnow Trap | coho salmon | juvenile | 65 | fork | | | | | |
| 895 | 59.33130 | -135.57724 | WGS84 | GPS | Unnamed | 7/2/09 | Daniel J. Schultz | Minnow Trap | coho salmon | juvenile | 60 | fork | | | | | |
| 952 | 59.3777864 | -135.6406821 | WGS84 | GPS | Unnamed | 7/15/09 | Daniel J. Schultz | Minnow Trap | Coho | juvenile | 95 | fork | | | | | |
| 952 | 59.3777864 | -135.6406821 | WGS84 | GPS | Unnamed | 7/15/09 | Daniel J. Schultz | Minnow Trap | Coho | juvenile | 90 | fork | | | | | |
| 952 | 59.3777864 | -135.6406821 | WGS84 | GPS | Unnamed | 7/15/09 | Daniel J. Schultz | Minnow Trap | Coho | juvenile | 70 | fork | | | | | |
| 954 | 59.3893645 | -135.6551042 | WGS84 | GPS | Unnamed | 7/15/09 | Daniel J. Schultz | Minnow Trap | Coho | juvenile | 70 | fork | | | | | |
| 954 | 59.3893645 | -135.6551042 | WGS84 | GPS | Unnamed | 7/15/09 | Daniel J. Schultz | Minnow Trap | Coho | juvenile | 45 | fork | | | | | |
| 954 | 59.3893645 | -135.6551042 | WGS84 | GPS | Unnamed | 7/15/09 | Daniel J. Schultz | Minnow Trap | Coho | juvenile | 80 | fork | | | | | |
| 954 | 59.3893645 | -135.6551042 | WGS84 | GPS | Unnamed | 7/15/09 | Daniel J. Schultz | Minnow Trap | Coho | juvenile | 60 | fork | | | | | |
| 954 | 59.3893645 | -135.6551042 | WGS84 | GPS | Unnamed | 7/15/09 | Daniel J. Schultz | Minnow Trap | Coho | juvenile | 50 | fork | | | | | |
| 962 | | | WGS 84 | GPS | unnanmed Chilkoot tributary | 09/02/09 | Timothy A. Shields | Visual Observation | chum salmon | adult spawning | | | | | | 1 | |
| 962 | | | WGS 84 | GPS | unnanmed Chilkoot tributary | 09/02/09 | Timothy A. Shields | Visual Observation | pink salmon | adult spawning | | | | | | 30 | |
| 993 | 59.41029 | -135.68791 | WGS84 | GPS | Unnamed | 8/6/09 | Emily C. Seward | Dip Net | coho salmon | juvenile | 35 | fork | | | | | |
| 994 | 59.41015 | -135.68796 | WGS84 | GPS | Unnamed | 8/6/09 | Emily C. Seward | | coho salmon | juvenile | 40 | fork | | | | 30 | |
| 994 | 59.41015 | -135.68796 | WGS84 | GPS | Unnamed | 8/6/09 | Emily C. Seward | Minnow Trap | coho salmon | juvenile | 90 | fork | | | | | |
| 996 | 59.41309 | -135.68784 | WGS84 | GPS | Unnamed | 8/6/09 | Emily C. Seward | Dip Net | coho salmon | juvenile | 30 | fork | | | | | |
| 262A | 59.25284 | -135.72076 | WGS84 | GPS | Takhin Tributary | 5/6/2009 | Emily C. Seward | Minnow Trap | coho salmon | | 55 | fork | 1404 | 1529 | | | |
| 262A | 59.25284 | -135.72076 | WGS84 | GPS | Takhin Tributary | 5/6/2009 | Emily C. Seward | Minnow Trap | chum salmon | | 37 | fork | 1404 | 1529 | | | |
| 262A | 59.25284 | -135.72076 | WGS84 | GPS | Takhin Tributary | 5/6/2009 | Emily C. Seward | Minnow Trap | coho salmon | | 65 | fork | 1404 | 1529 | | | |
| 262A | 59.25284 | -135.72076 | WGS84 | GPS | Takhin Tributary | 5/6/2009 | Emily C. Seward | Minnow Trap | coho salmon | | 63 | fork | 1404 | 1529 | | | |
| 266A | 59.25314 | -135.72266 | WGS84 | GPS | Takhin Tributary | 5/6/2009 | Emily C. Seward | Minnow Trap | coho salmon | | 60 | fork | 1417 | 1509 | | | |

| WPT | Latitude | Longitude | Datum | CDM | Waterbody | Date | Observer | Method | Species | Life Stage | Length | Length Method | Age | Age method | ADF&G GCL | Additional count (1) | Comments |
|---|---|---|---|---|---|---|---|---|---|---|---|---|---|---|---|---|---|
| 286B | 59.27201 | -135.70610 | WGS84 | GPS | Takhin Cabin Slough to Beaver Pond | 5/7/2009 | Emily C. Seward | Minnow Trap | chum salmon | | 55 | fork | 949 | 1305 | | | |
| 286B | 59.27201 | -135.70610 | WGS84 | GPS | Takhin Cabin Slough to Beaver Pond | 5/7/2009 | Emily C. Seward | Minnow Trap | chum salmon | | 55 | fork | 949 | 1305 | | | |
| 286D | 59.27201 | -135.70610 | WGS84 | GPS | Takhin Cabin Slough to Beaver Pond | 5/7/2009 | Emily C. Seward | Dip Net | chum salmon | | 35 | fork | 949 | 1305 | | | |
| 286D | 59.27201 | -135.70610 | WGS84 | GPS | Takhin Cabin Slough to Beaver Pond | 5/7/2009 | Emily C. Seward | Dip Net | chum salmon | | 40 | fork | 949 | 1305 | | | |
| 286D | 59.27201 | -135.70610 | WGS84 | GPS | Takhin Cabin Slough to Beaver Pond | 5/7/2009 | Emily C. Seward | Dip Net | chum salmon | | 35 | fork | 949 | 1305 | | | |
| 286D | 59.27201 | -135.70610 | WGS84 | GPS | Takhin Cabin Slough to Beaver Pond | 5/7/2009 | Emily C. Seward | Dip Net | chum salmon | | 40 | fork | 949 | 1305 | | | |
| 7C | 59.27328 | -135.70569 | WGS84 | GPS | Takhin Cabin Slough to Pond | 5/5/2009 | Daniel J. Schultz | Minnow Trap | coho salmon | | 67 | fork | 1403 | 2005 | | | |
| 7C | 59.27328 | -135.70569 | WGS84 | GPS | Takhin Cabin Slough to Pond | 5/5/2009 | Daniel J. Schultz | Minnow Trap | coho salmon | | 62 | fork | 1403 | 2005 | | | |
| 7D | 59.27328 | -135.70569 | WGS84 | GPS | Takhin Cabin Slough to Pond | 5/5/2009 | Daniel J. Schultz | Minnow Trap | coho salmon | | 50 | fork | 1403 | 2005 | | | |
| 7D | 59.27328 | -135.70569 | WGS84 | GPS | Takhin Cabin Slough to Pond | 5/5/2009 | Daniel J. Schultz | Minnow Trap | coho salmon | | 58 | fork | 1403 | 2005 | | | |
| 7F | 59.27328 | -135.70569 | WGS84 | GPS | Takhin Cabin Slough to Pond | 5/5/2009 | Daniel J. Schultz | Minnow Trap | chum salmon | | 40 | fork | 1403 | 2005 | | | |
| 8A | 59.27461 | -135.71320 | WGS84 | GPS | Takhin Cabin Slough to Pond | 5/5/2009 | Daniel J. Schultz | Minnow Trap | coho salmon | | 100 | fork | 1435 | 1923 | | | |
| 9A | 59.27343 | -135.70761 | WGS84 | GPS | Takhin Cabin Slough to Pond | 5/5/2009 | Daniel J. Schultz | Minnow Trap | coho salmon | | 60 | fork | 1459 | 1946 | | | |
| 9A | 59.27343 | -135.70761 | WGS84 | GPS | Takhin Cabin Slough to Pond | 5/5/2009 | Daniel J. Schultz | Minnow Trap | coho salmon | | 65 | fork | 1459 | 1946 | | | |
| 9A | 59.27343 | -135.70761 | WGS84 | GPS | Takhin Cabin Slough to Pond | 5/5/2009 | Daniel J. Schultz | Minnow Trap | coho salmon | | 60 | fork | 1459 | 1946 | | | |
| 9A | 59.27343 | -135.70761 | WGS84 | GPS | Takhin Cabin Slough to Pond | 5/5/2009 | Daniel J. Schultz | Minnow Trap | coho salmon | | 50 | fork | 1459 | 1946 | | | |
| 9A | 59.27343 | -135.70761 | WGS84 | GPS | Takhin Cabin Slough to Pond | 5/5/2009 | Daniel J. Schultz | Minnow Trap | coho salmon | | 55 | fork | 1459 | 1946 | | | |
| 9A | 59.27343 | -135.70761 | WGS84 | GPS | Takhin Cabin Slough to Pond | 5/5/2009 | Daniel J. Schultz | Minnow Trap | coho salmon | | 45 | fork | 1459 | 1946 | | | |
| 9A | 59.27343 | -135.70761 | WGS84 | GPS | Takhin Cabin Slough to Pond | 5/5/2009 | Daniel J. Schultz | Minnow Trap | coho salmon | | 50 | fork | 1459 | 1946 | | | |
| 9A | 59.27343 | -135.70761 | WGS84 | GPS | Takhin Cabin Slough to Pond | 5/5/2009 | Daniel J. Schultz | Minnow Trap | coho salmon | | 50 | fork | 1459 | 1946 | | | |
| 9B | 59.27343 | -135.70761 | WGS84 | GPS | Takhin Cabin Slough to Pond | 5/5/2009 | Daniel J. Schultz | Minnow Trap | coho salmon | | 50 | fork | 1459 | 1946 | | | |
| 9B | 59.27343 | -135.70761 | WGS84 | GPS | Takhin Cabin Slough to Pond | 5/5/2009 | Daniel J. Schultz | Minnow Trap | coho salmon | | 45 | fork | 1459 | 1946 | | | |
| 9B | 59.27343 | -135.70761 | WGS84 | GPS | Takhin Cabin Slough to Pond | 5/5/2009 | Daniel J. Schultz | Minnow Trap | coho salmon | | 45 | fork | 1459 | 1946 | | | |
| | 59.23699 | -135.43155 | WGS84 | GPS | Sawmill Creek | 10/2/2008 | Tim A. Shields | bservation, Ground | sockeye salmon | adult spawning | 450 | other | Unknown | | for three seconds as it swam up creek, length estimated | | |
| | 59.21305 | -135.43155 | WGS84 | GPS | Holgate Creek | 4/1/2009 | Emily C. Seward | bservation, Ground | cutthroat trout | adult | 240 | other | Unknown | | definite i.d. of adult, length an estimate | | |
| | 59.39023 | -135.66637 | WGS84 | GPS | Unnamed | 7/23/09 | Jeremy C. Taylor | | coho salmon | juvenile | 60 | fork | | | | | |
| | 59.39023 | -135.66637 | WGS84 | GPS | Unnamed | 7/23/09 | Jeremy C. Taylor | | coho salmon | juvenile | 55 | fork | | | | | |
| | 59.39023 | -135.66637 | WGS84 | GPS | Unnamed | 7/23/09 | Jeremy C. Taylor | | coho salmon | juvenile | 75 | fork | | | | | |
| | 59.39023 | -135.66637 | WGS84 | GPS | Unnamed | 7/23/09 | Jeremy C. Taylor | | coho salmon | juvenile | 45 | fork | | | | 13 | |
| | 59.38999 | -135.66668 | WGS84 | GPS | Unnamed | 7/23/09 | Jeremy C. Taylor | | coho salmon | juvenile | 60 | fork | | | | | |
| | 59.38999 | -135.66668 | WGS84 | GPS | Unnamed | 7/23/09 | Jeremy C. Taylor | | coho salmon | juvenile | 70 | fork | | | | | |
| | 59.38999 | -135.66668 | WGS84 | GPS | Unnamed | 7/23/09 | Jeremy C. Taylor | | coho salmon | juvenile | 65 | fork | | | | | |

| WPT | Latitude | Longitude | Datum | CDM | Waterbody | Date | Observer | Method | Species | Life Stage | Length | Length Method | Age | Age method | ADF&G GCL | Additional count (1) | Comments |
|---|---|---|---|---|---|---|---|---|---|---|---|---|---|---|---|---|---|
| | 59.38999 | -135.66668 | WGS84 | GPS | Unnamed | 7/23/09 | Jeremy C. Taylor | | coho salmon | juvenile | 40 | fork | | | | 4 | |
| | 59.38957 | -135.66610 | WGS84 | GPS | Unnamed | 7/23/09 | Jeremy C. Taylor | | coho salmon | juvenile | 60 | fork | | | | | |
| | 59.38957 | -135.66610 | WGS84 | GPS | Unnamed | 7/23/09 | Jeremy C. Taylor | | coho salmon | juvenile | 70 | fork | | | | | |
| | 59.38957 | -135.66610 | WGS84 | GPS | Unnamed | 7/23/09 | Jeremy C. Taylor | | coho salmon | juvenile | 65 | fork | | | | | |
| | 59.38957 | -135.66610 | WGS84 | GPS | Unnamed | 7/23/09 | Jeremy C. Taylor | | coho salmon | juvenile | 55 | fork | | | | 2 | |
| | 59.38929 | -135.66247 | WGS84 | GPS | Unnamed | 7/23/09 | Jeremy C. Taylor | | coho salmon | juvenile | 60 | fork | | | | | |
| | 59.38929 | -135.66247 | WGS84 | GPS | Unnamed | 7/23/09 | Jeremy C. Taylor | | coho salmon | juvenile | 55 | fork | | | | | |
| | 59.38929 | -135.66247 | WGS84 | GPS | Unnamed | 7/23/09 | Jeremy C. Taylor | | coho salmon | juvenile | 45 | fork | | | | | |
| | 59.38929 | -135.66247 | WGS84 | GPS | Unnamed | 7/23/09 | Jeremy C. Taylor | | coho salmon | juvenile | 40 | fork | | | | 4 | |
| | 59.38952 | -135.66005 | WGS84 | GPS | Unnamed | 7/23/09 | Jeremy C. Taylor | | coho salmon | juvenile | 45 | fork | | | | | |
| | 59.38952 | -135.66005 | WGS84 | GPS | Unnamed | 7/23/09 | Jeremy C. Taylor | | coho salmon | juvenile | 55 | fork | | | | | |
| | 59.38952 | -135.66005 | WGS84 | GPS | Unnamed | 7/23/09 | Jeremy C. Taylor | | coho salmon | juvenile | 45 | fork | | | | | |
| | 59.38952 | -135.66005 | WGS84 | GPS | Unnamed | 7/23/09 | Jeremy C. Taylor | | coho salmon | juvenile | 55 | fork | | | | 22 | |
| | 59.39010 | -135.66444 | WGS84 | GPS | Unnamed | 7/23/09 | Jeremy C. Taylor | | coho salmon | juvenile | 60 | fork | | | | | |
| | 59.39010 | -135.66444 | WGS84 | GPS | Unnamed | 7/23/09 | Jeremy C. Taylor | | coho salmon | juvenile | 60 | fork | | | | | |
| | 59.39010 | -135.66444 | WGS84 | GPS | Unnamed | 7/23/09 | Jeremy C. Taylor | | coho salmon | juvenile | 45 | fork | | | | | |
| | 59.39010 | -135.66444 | WGS84 | GPS | Unnamed | 7/23/09 | Jeremy C. Taylor | | coho salmon | juvenile | 45 | fork | | | | | |
| | 59.38935 | -135.65853 | WGS84 | GPS | Unnamed | 7/23/09 | Jeremy C. Taylor | | coho salmon | juvenile | 45 | fork | | | | | |
| | 59.38935 | -135.65853 | WGS84 | GPS | Unnamed | 7/23/09 | Jeremy C. Taylor | | coho salmon | juvenile | 40 | fork | | | | | |
| | 59.38935 | -135.65853 | WGS84 | GPS | Unnamed | 7/23/09 | Jeremy C. Taylor | | coho salmon | juvenile | 80 | fork | | | | | |
| | 59.39063 | -135.66614 | WGS84 | GPS | Unnamed | 7/23/09 | Jeremy C. Taylor | | coho salmon | juvenile | 50 | fork | | | | | |
| | 59.39063 | -135.66614 | WGS84 | GPS | Unnamed | 7/23/09 | Jeremy C. Taylor | | coho salmon | juvenile | 40 | fork | | | | | |
| | 59.39063 | -135.66614 | WGS84 | GPS | Unnamed | 7/23/09 | Jeremy C. Taylor | | coho salmon | juvenile | 45 | fork | | | | | |
| | 59.39063 | -135.66614 | WGS84 | GPS | Unnamed | 7/23/09 | Jeremy C. Taylor | | coho salmon | juvenile | 60 | fork | | | | | |
| | 59.39063 | -135.66614 | WGS84 | GPS | Unnamed | 7/23/09 | Jeremy C. Taylor | | coho salmon | juvenile | 75 | fork | | | | 9 | |
| | 59.38960 | -135.65707 | WGS84 | GPS | Unnamed | 7/23/09 | Jeremy C. Taylor | | coho salmon | juvenile | 60 | fork | | | | | |
| | 59.38960 | -135.65707 | WGS84 | GPS | Unnamed | 7/23/09 | Jeremy C. Taylor | | coho salmon | juvenile | 45 | fork | | | | | |
| | 59.38960 | -135.65707 | WGS84 | GPS | Unnamed | 7/23/09 | Jeremy C. Taylor | | coho salmon | juvenile | 80 | fork | | | | | |
| | 59.38960 | -135.65707 | WGS84 | GPS | Unnamed | 7/23/09 | Jeremy C. Taylor | | coho salmon | juvenile | 40 | fork | | | | 45 | |
| | 59.38956 | -135.65628 | WGS84 | GPS | Unnamed | 7/23/09 | Jeremy C. Taylor | | coho salmon | juvenile | 50 | fork | | | | | |
| | 59.38956 | -135.65628 | WGS84 | GPS | Unnamed | 7/23/09 | Jeremy C. Taylor | | coho salmon | juvenile | 65 | fork | | | | | |
| | 59.38956 | -135.65628 | WGS84 | GPS | Unnamed | 7/23/09 | Jeremy C. Taylor | | coho salmon | juvenile | 75 | fork | | | | | |
| | 59.38956 | -135.65628 | WGS84 | GPS | Unnamed | 7/23/09 | Jeremy C. Taylor | | coho salmon | juvenile | 100 | fork | | | | 10 | |
| | 59.38957 | -135.66610 | WGS84 | GPS | Unnamed | 7/23/09 | Jeremy C. Taylor | | coho salmon | juvenile | 90 | fork | | | | | |
| | 59.38957 | -135.66610 | WGS84 | GPS | Unnamed | 7/23/09 | Jeremy C. Taylor | | coho salmon | juvenile | 120 | fork | | | | | |
| | 59.38957 | -135.66610 | WGS84 | GPS | Unnamed | 7/23/09 | Jeremy C. Taylor | | coho salmon | juvenile | 45 | fork | | | | | |
| | 59.38957 | -135.66610 | WGS84 | GPS | Unnamed | 7/23/09 | Jeremy C. Taylor | | coho salmon | juvenile | 65 | fork | | | | 19 | |
| | 59.38967 | -135.65574 | WGS84 | GPS | Unnamed | 7/23/09 | Jeremy C. Taylor | | coho salmon | juvenile | 85 | fork | | | | | |
| | 59.38967 | -135.65574 | WGS84 | GPS | Unnamed | 7/23/09 | Jeremy C. Taylor | | coho salmon | juvenile | 105 | fork | | | | | |
| | 59.38967 | -135.65574 | WGS84 | GPS | Unnamed | 7/23/09 | Jeremy C. Taylor | | coho salmon | juvenile | 70 | fork | | | | | |
| | 59.38967 | -135.65574 | WGS84 | GPS | Unnamed | 7/23/09 | Jeremy C. Taylor | | coho salmon | juvenile | 55 | fork | | | | 24 | |
| | 59.38992 | -135.65515 | WGS84 | GPS | Unnamed | 7/23/09 | Jeremy C. Taylor | | coho salmon | juvenile | 55 | fork | | | | | |
| | 59.38992 | -135.65515 | WGS84 | GPS | Unnamed | 7/23/09 | Jeremy C. Taylor | | coho salmon | juvenile | 60 | fork | | | | | |
| | 59.38992 | -135.65515 | WGS84 | GPS | Unnamed | 7/23/09 | Jeremy C. Taylor | | coho salmon | juvenile | 70 | fork | | | | | |
| | 59.38992 | -135.65515 | WGS84 | GPS | Unnamed | 7/23/09 | Jeremy C. Taylor | | coho salmon | juvenile | 65 | fork | | | | 22 | |

| WPT | Latitude | Longitude | Datum | CDM | Waterbody | Date | Observer | Method | Species | Life Stage | Length | Length Method | Age | Age method | ADF&G GCL | Additional count (1) | Comments |
|---|---|---|---|---|---|---|---|---|---|---|---|---|---|---|---|---|---|
| | 59.39005 | -135.65530 | WGS84 | GPS | Unnamed | 7/23/09 | Jeremy C. Taylor | | coho salmon | juvenile | 85 | fork | | | | | |
| | 59.39005 | -135.65530 | WGS84 | GPS | Unnamed | 7/23/09 | Jeremy C. Taylor | | coho salmon | juvenile | 70 | fork | | | | | |
| | 59.39005 | -135.65530 | WGS84 | GPS | Unnamed | 7/23/09 | Jeremy C. Taylor | | coho salmon | juvenile | 55 | fork | | | | | |
| | | | WGS 84 | GPS | Chilkoot Glory Hole | 08/18/09 | Timothy A. Shields | Visual Observation | chum salmon | adult spawning | 700 | | | | | | |
| | | | WGS 84 | GPS | Chilkoot Glory Hole | 08/18/09 | Timothy A. Shields | Visual Observation | sockeye salmon | adult spawning | | | | | | 10 | |
| | | | WGS 84 | GPS | Herman Creek Spawning | 08/05/09 | Timothy A. Shields | Visual Observation | sockeye salmon | adult spawning | 30 | | | | | | |

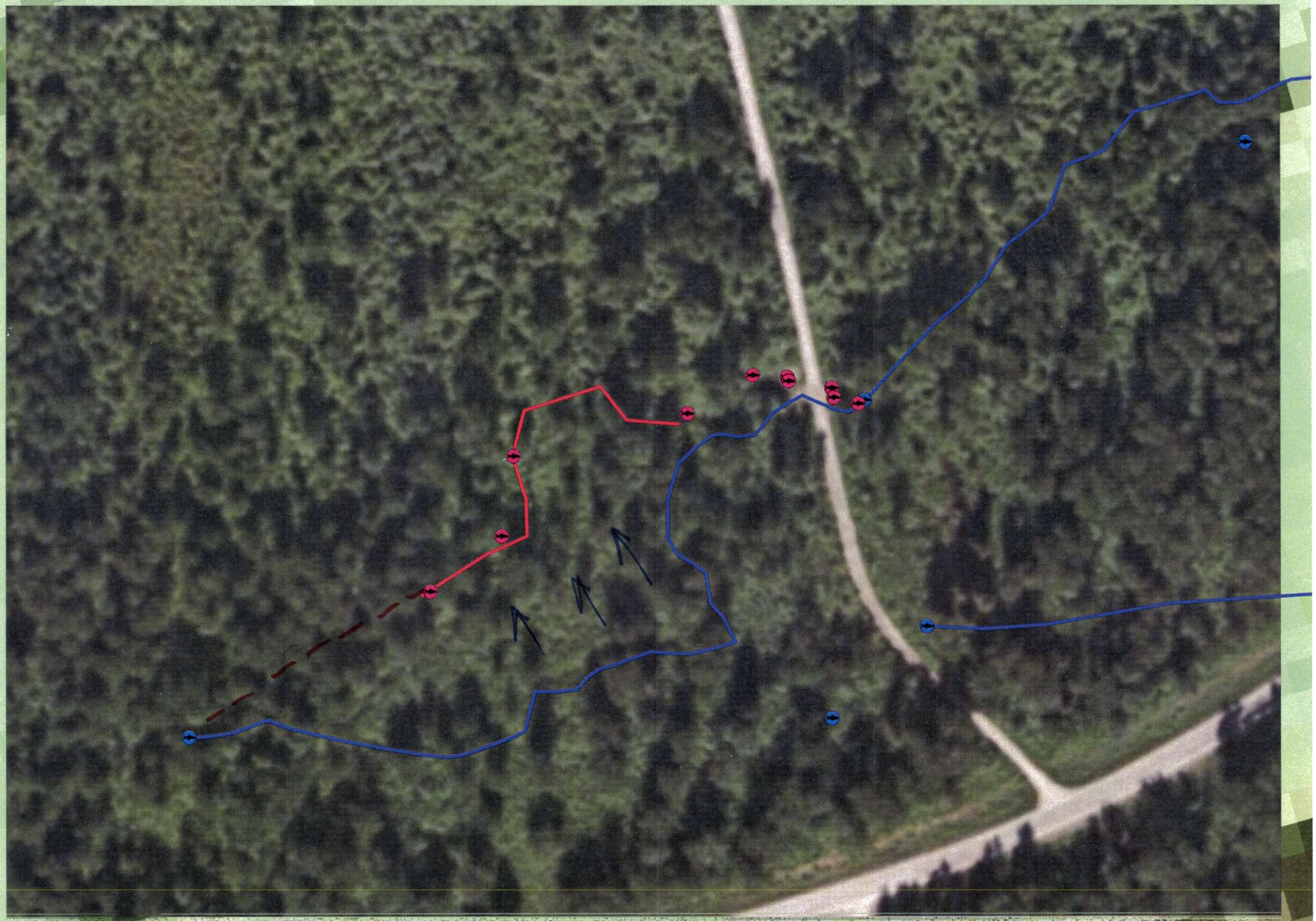

Redrow hydrogeophy For 115-32-10250-2CE1