State of Alaska
Department of Fish and Game
Division of Sport Fish

Nomination Form
Anadromous Waters Catalog

M

Region: Southeast

USGS Quad(s): Juneau A-6, A-5

Anadromous Waters Catalog Number of Waterway: 114-23-10300-2008 (114-23-10302)

Name of Waterway: Unknown

☐ USGS Name ☐ Local Name

☐ Addition ☐ Deletion ☒ Correction ☐ Backup Information

For Office Use

Nomination #	09-1096		
Revision Year:	2010	Fisheries Scientist	10/30/09 Date
Revision to:	Atlas ____ Catalog ____	Habitat Operations Manager	10/30/09 Date
	Both ✓	AWC Project Biologist	5 OCT 09 Date
Revision Code:	C-1, C-9	Cartographer	11/16/09 Date

OBSERVATION INFORMATION

Species	Date(s) Observed	Spawning	Rearing	Present	Anadromous
					☐
					☐
					☐
					☐
					☐

IMPORTANT: Provide all supporting documentation that this water body is important for the spawning, rearing or migration of anadromous fish, including: number of fish and life stages observed; sampling methods, sampling duration and area sampled; copies of field notes; etc. Attach a copy of a map showing location of mouth and observed upper extent of each species, as well as other information such as: specific stream reaches observed as spawning or rearing habitat; locations, types, and heights of any barriers; etc.

Comments: Stream # is currently cataloged as a second order stream supporting populations of rearing coho salmon. This stream was followed as part of trapping efforts to establish fish presence. At no point was this stream found to contribute flow to stream # 114-23-10300 (see attached map). Stream # 114-23-10300-2008 should be cataloged as an independent first order stream and mapped to correctly represent the streams path. Revise hydrography are NHD reassigns 114-23-10302

Name of Observer (please print): Jackie Timothy

Signature: Timothy

Agency: ADF&G

Address:

Date: 9/28/09

This certifies that in my best professional judgment and belief the above information is evidence that this waterbody should be included in or deleted from the Anadromous Waters Catalog.

Signature of Area Biologist: Timothy Date: 9/28/09

02/08 Revision

State of Alaska
Department of Fish and Game
Nomination for Waters
Important to Anadromous Fish

JUNEAU A-5 Sec. 19, T.42S., R.60E CRM

AWC Volume (SE) SC SW W AR IN USGS Quad Juneau A-6

Anadromous Water Catalog Number of Waterway 114-23-10300-2008

Name of Waterway trib. to Owen's Cr. USGS name ____ Local name X

Addition X Deletion ____ Correction ____ Backup Information ____

For Office Use

Nomination #	94 157	Lorna Shea	11-1-93
Revision Year:	'94	Regional Supervisor	Date
Revision to: Atlas ____ Catalog ____ Both X		Ed Weiss	12/22/93
Revision Code:	A-2	J. Irons	1/6/94
		Drafted	Date

OBSERVATION INFORMATION

Species	Date(s) Observed	Spawning	Rearing	Migration	Anadromous
coho fry/smolts	3/8/93		X		X
DV	3/8/93		X		

IMPORTANT: Provide all supporting documentation that this water body is important for the spawning, rearing or migration of anadromous fish, including: number of fish and life stages observed; sampling methods, sampling duration and area sampled; copies of field notes; etc. Attach a copy of a map showing location of mouth and observed upper extent of each species, as well as any other information such as: specific stream reaches observed as spawning or rearing habitat; locations, types, and heights of any barriers; etc.

Comments: Foot survey of stream during forest practices inspection.... fish caught by hand during upper stream reach determination. Numerous fish (both coho & DV) observed by group during downstream survey. CRISS CROSSING 3 STREAMS DURING LOGGING ROAD CROSSING LAYOUT CAUGHT SINGLE COHO FRY AT UPPER LIMIT OTHERS CAPTURED BELOW. REARING STREAMS NOT MUCH SPAWNING HABITAT. P. MOONEY 12/8/92 EWW.

Name of Observer (please print) Phil Mooney

Date: 10/30/93 Signature: Phil Mooney

Address:

State of Alaska
Department of Fish & Game
304 Lake Street, Room 103
Sitka, AK 99835-7563

ALASKA DEPT OF FISH & GAME
NOV 03 1993

This certifies that in my best professional judgement and belief the above information is evidence that this waterbody should be included in or deleted from the Catalog of Waters Important for Spawning, Rearing or Migration of Anadromous Fishes per AS 16.05.870.

Signature of Area Biologist: Dave Hardy

Rev. 7/93

A-6 Sticky

3/29/00

Talked to P. Mooney about 114-23-2008 & 114-23-2014-3010.

He recalled -2008 as draining into 114-23 to the NE, not straight North to ocean as shown in FS hydro.

We decided to move -3010 up to small notch on topo & shorten.

- NP

FINAL

JUNEAU (A-6) QUADRANGLE
ALASKA
1:63 360 SERIES (TOPOGRAPHIC)

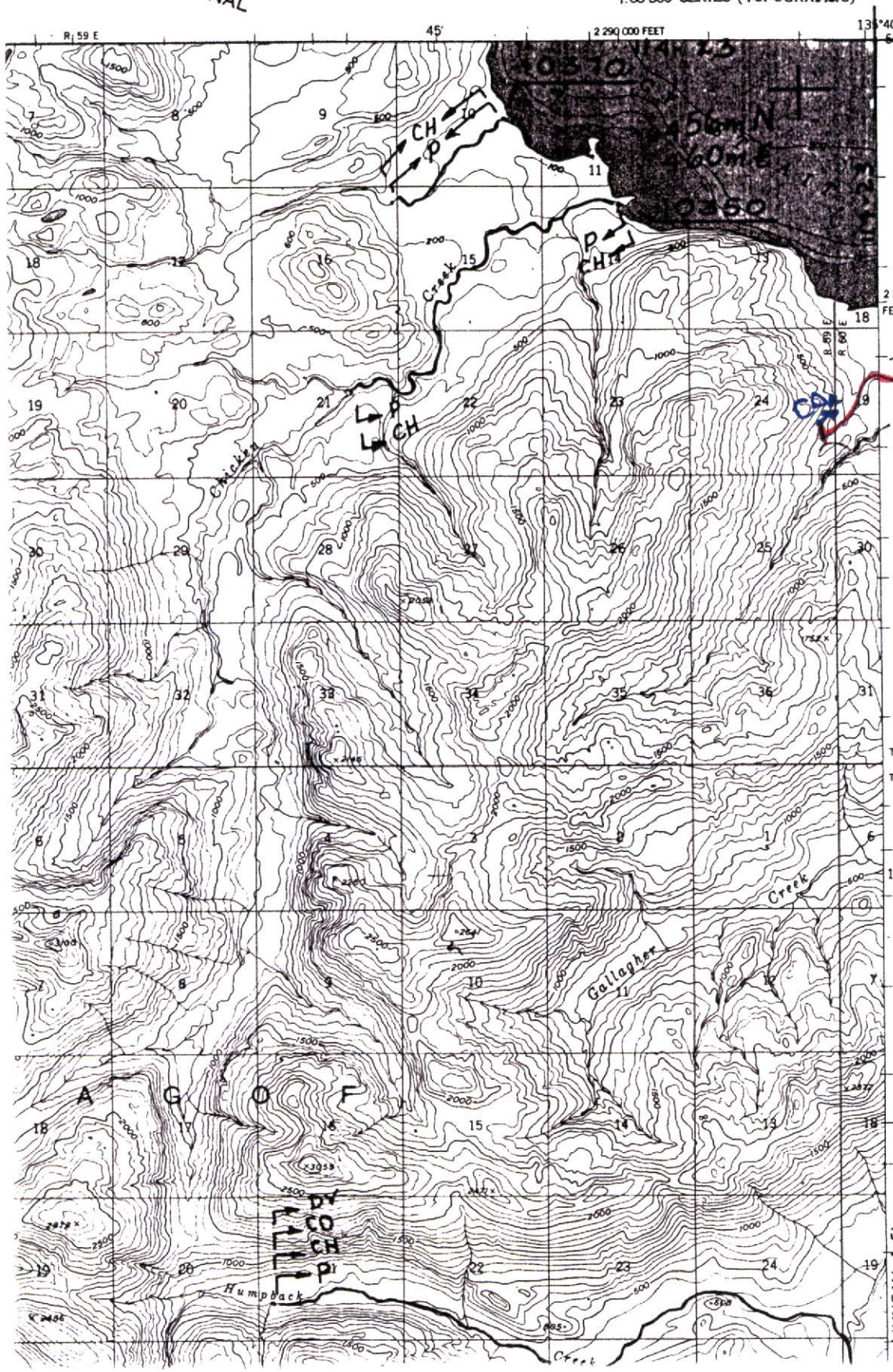

Add STREAM
114-23-10300 -
2008
w/ COR

trib 2008

COR

owens Cr.
coho 3/93
5/13

JUNEAU A-6

114-34-10100

UNITED STATES
DEPARTMENT OF THE INTERIOR
GEOLOGICAL SURVEY

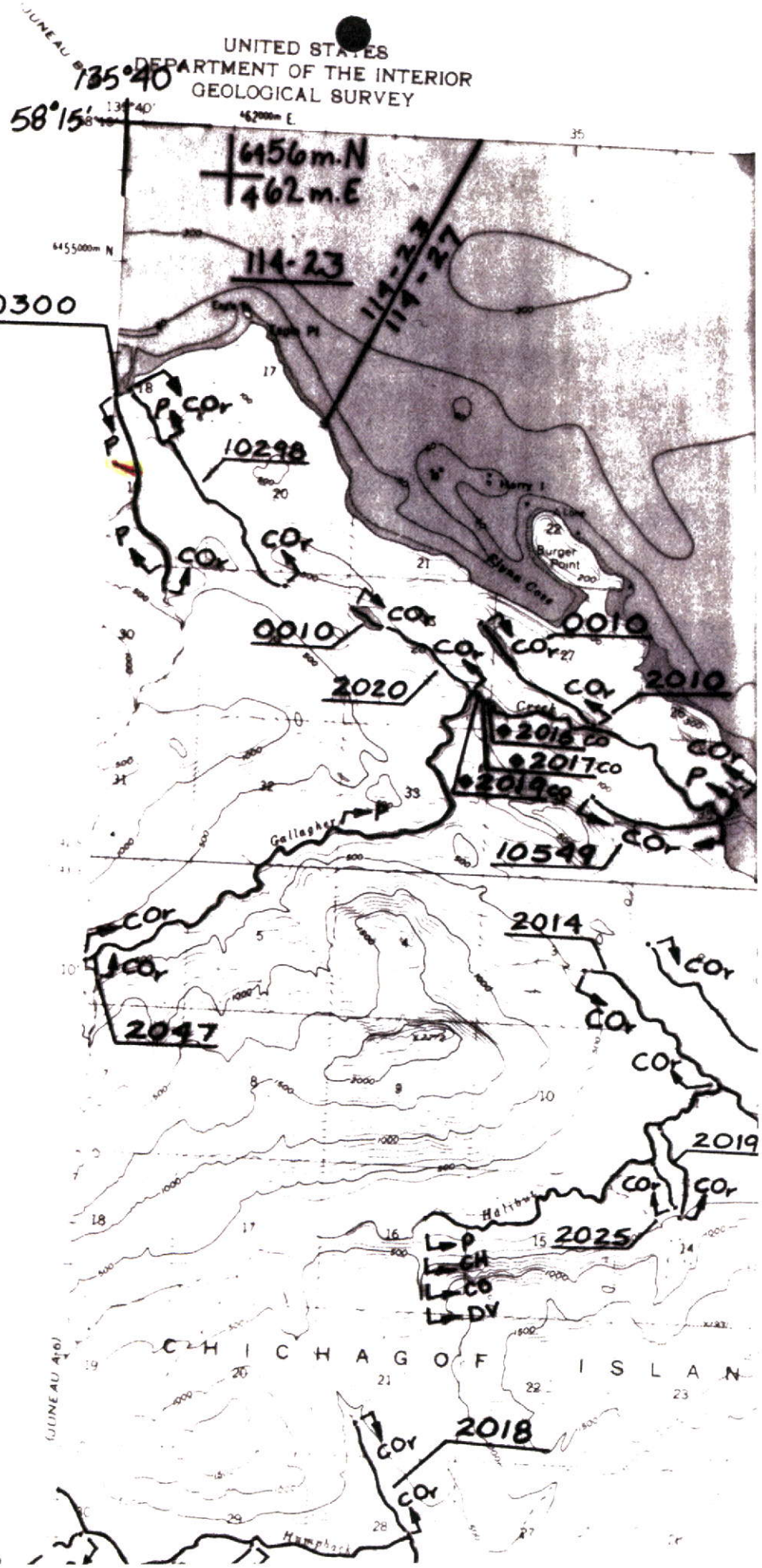

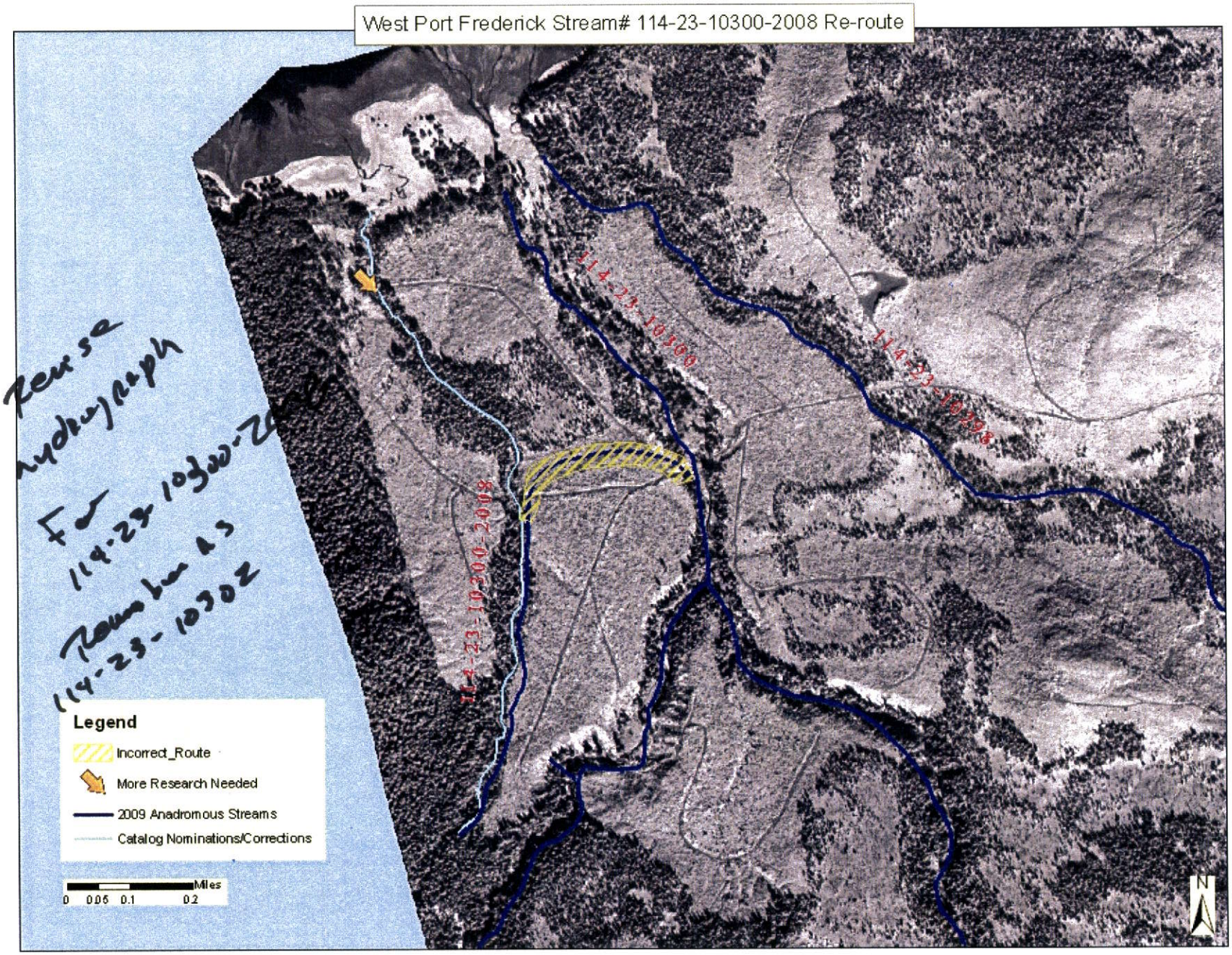

Figure 1. Map of stream no. 114-23-10300-2008, tributary requiring more research is marked with a yellow arrow.