State of Alaska
Department of Fish and Game
Division of Sport Fish

Nomination Form
Anadromous Waters Catalog

M

Region: SOUTHEAST

USGS Quad(s): SKAGWAY B-3 AND C-3

Anadromous Waters Catalog Number of Waterway: 115 - 32 - 10250

Name of Waterway: CHILKAT RIVER

[X] USGS Name [ ] Local Name

[X] Addition [ ] Deletion [ ] Correction [ ] Backup Information

For Office Use

Nomination # 09-1093		
Revision Year: 2010	Fisheries Scientist	10/30/09 Date
Revision to: Atlas ____ Catalog ____ Both X	Habitat Operations Manager	10/30/09 Date
	AWC Project Biologist	5 OCT 09 Date
Revision Code: B-2	Cartographer	12/7/09 Date

OBSERVATION INFORMATION

Species	Date(s) Observed	Spawning	Rearing	Present	Anadromous
CHINOOK SALMON	OCT. 2006 - JUNE 2008		6,056 fish		✓
COHO SALMON	OCT. 2006 - JUNE 2008		9,226 fish		✓
DOLLY VARDEN	OCT. 2006 - JUNE 2008		2,095 fish		✓
SOCKEYE SALMON	OCT. 2006 - APRIL 2008		10 fish		✓
CUTTHROAT TROUT	OCT. 2006 - JUNE 2008		8 fish		✓
LAMPREY UNDIFF	SEPT. 2007			2 fish	?

IMPORTANT: Provide all supporting documentation that this water body is important for the spawning, rearing or migration of anadromous fish, including: number of fish and life stages observed; sampling methods, sampling duration and area sampled; copies of field notes; etc. Attach a copy of a map showing location of mouth and observed upper extent of each species, as well as other information such as: specific stream reaches observed as spawning or rearing habitat; locations, types, and heights of any barriers; etc.

Comments:

MINNOW TRAPS BAITED WITH SALMON ROE WERE USED TO INVENTORY FISH REARING HABITAT IN THE UPPER CHILKAT RIVER AREA FROM OCTOBER 2006 – JUNE 2008. SPECIFIC CATCHES BY DATE AND LOCATION ARE ATTACHED.
MAPS OF TRAP SITES ARE ATTACHED

Add Chinook, Coho, Dolly Varden, CUTTHROAT TROUT, Sockeye salmon presence to 115-32-10250

Name of Observer (please print): RICHARD S CHAPELL

Signature: Richard S Chapell

Date: 9/24/09 as indicated

Agency: ADF&G / Sport Fish Div.

Address: PO Box 330
HAINES, AK 99827

This certifies that in my best professional judgment and belief the above information is evidence that this waterbody should be included in or deleted from the Anadromous Waters Catalog.

Signature of Area Biologist: Richard S. Chapell Date: 9/24/09 Revision

02/08

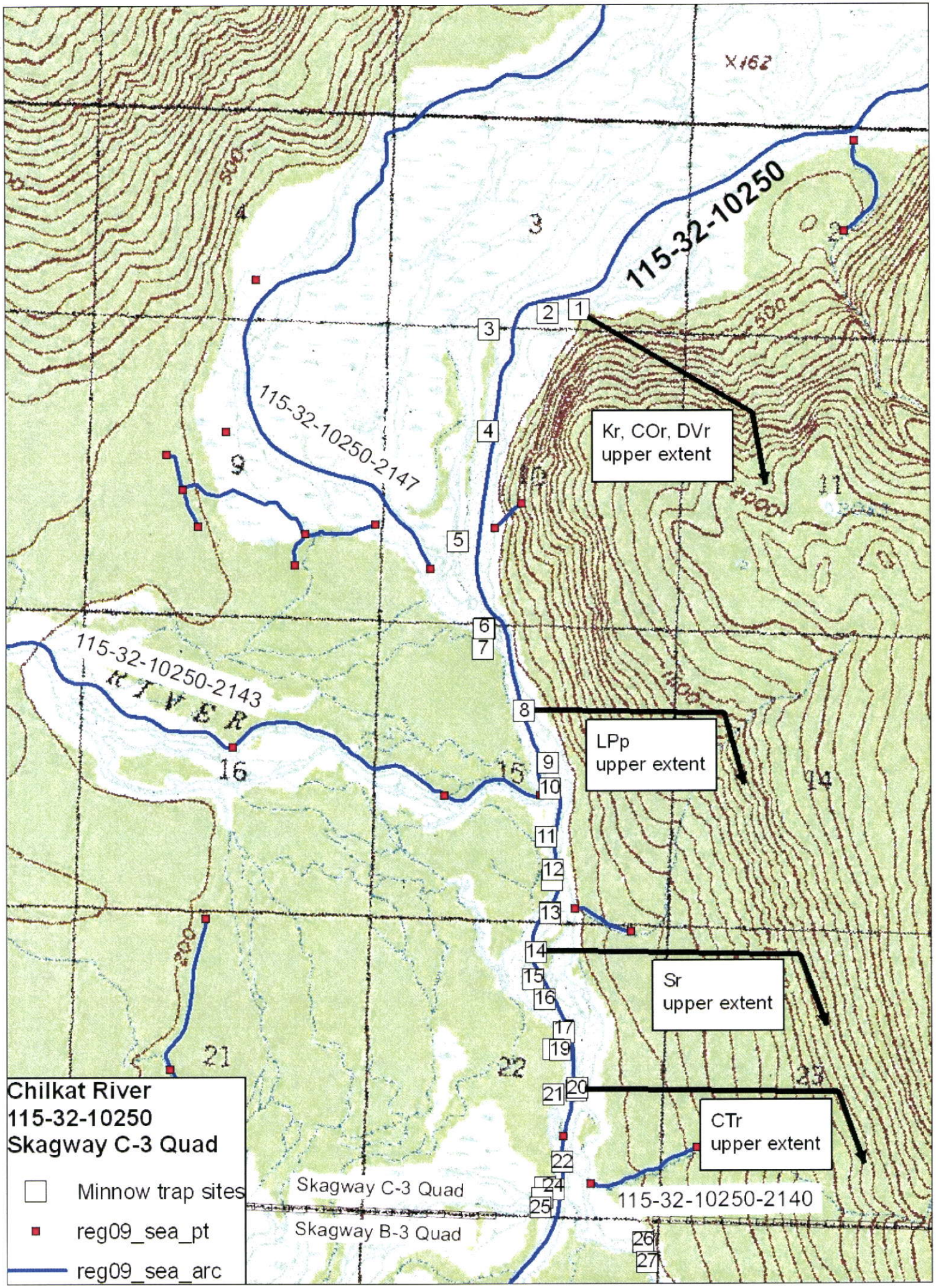
Chilkat River
115-32-10250
Skagway C-3 Quad
Minnow trap sites
reg09_sea_pt
reg09_sea_arc
115-32-10250
115-32-10250-2147
115-32-10250-2143
115-32-10250-2140
Kr, COr, DVr
upper extent
LPp
upper extent
Sr
upper extent
CTr
upper extent
Skagway C-3 Quad
Skagway B-3 Quad
RIVER
1
2
3
4
5
6
7
8
9
10
11
12
13
14
15
16
17
19
20
21
22
24
25
26
27

Upper Chilkat River rearing habitat inventory minnow trap catches, September 2006-June 2008.

Site number	Water body number	USGS topo quad	Area name	Lat	Lon	Date	Method	Chinook juvenile	Coho juvenile	Dolly Varden juvenile	Other anadromous fish	Sculpin	3-spine stickleback	Current AWC listings	AWC nominations	Kr, COr, DVr	Sr	CTr
1	115-32-10250	Skagway C-3	Chilkat R, upstream of Kelsall R confluence	59.55490	-136.03324	21-Oct-06	Minnow trap	2	8	0		0	4	Sp, Kp, COp, Pp, SHp, DVp, Wp	Kr, COr, DVr upper extent			
1	115-32-10250	Skagway C-3	Chilkat R, upstream of Kelsall R confluence	59.55490	-136.03324	07-Jun-07	Minnow trap	0	0	7		0	0	Sp, Kp, COp, Pp, SHp, DVp, Wp				
1	115-32-10250	Skagway C-3	Chilkat R, upstream of Kelsall R confluence	59.55490	-136.03324	29-Sep-07	Minnow trap	1	60	5		0	8	Sp, Kp, COp, Pp, SHp, DVp, Wp				
2	115-32-10250	Skagway C-3	Chilkat R, upstream of Kelsall R confluence	59.55464	-136.03624	21-Oct-06	Minnow trap	19	26	0		0	17	Sp, Kp, COp, Pp, SHp, DVp, Wp				
2	115-32-10250	Skagway C-3	Chilkat R, upstream of Kelsall R confluence	59.55464	-136.03624	07-Jun-07	Minnow trap	0	0	27		3	0	Sp, Kp, COp, Pp, SHp, DVp, Wp				
2	115-32-10250	Skagway C-3	Chilkat R, upstream of Kelsall R confluence	59.55464	-136.03624	29-Sep-07	Minnow trap	15	95	3		1	12	Sp, Kp, COp, Pp, SHp, DVp, Wp				
3	115-32-10250	Skagway C-3	Chilkat R, upstream of Kelsall R confluence	59.55376	-136.04181	21-Oct-06	Minnow trap	21	21	3		1	4	Sp, Kp, COp, Pp, SHp, DVp, Wp				
3	115-32-10250	Skagway C-3	Chilkat R, upstream of Kelsall R confluence	59.55376	-136.04181	07-Jun-07	Minnow trap	0	0	7		2	0	Sp, Kp, COp, Pp, SHp, DVp, Wp				
3	115-32-10250	Skagway C-3	Chilkat R, upstream of Kelsall R confluence	59.55376	-136.04181	29-Sep-07	Minnow trap	0	17	5		1	2	Sp, Kp, COp, Pp, SHp, DVp, Wp				
4	115-32-10250	Skagway C-3	Chilkat R, upstream of Kelsall R confluence	59.54880	-136.04153	21-Oct-06	Minnow trap	101	11	9		3	2	Sp, Kp, COp, Pp, SHp, DVp, Wp				
4	115-32-10250	Skagway C-3	Chilkat R, upstream of Kelsall R confluence	59.54880	-136.04153	07-Jun-07	Minnow trap	0	0	2		0	0	Sp, Kp, COp, Pp, SHp, DVp, Wp				
4	115-32-10250	Skagway C-3	Chilkat R, upstream of Kelsall R confluence	59.54880	-136.04153	29-Sep-07	Minnow trap	11	12	16		0	0	Sp, Kp, COp, Pp, SHp, DVp, Wp				
5	115-32-10250	Skagway C-3	Chilkat R, upstream of Kelsall R confluence	59.54342	-136.04410	21-Oct-06	Minnow trap	79	15	16		7	1	Sp, Kp, COp, Pp, SHp, DVp, Wp				
5	115-32-10250	Skagway C-3	Chilkat R, upstream of Kelsall R confluence	59.54342	-136.04410	07-Jun-07	Minnow trap	1	0	17		5	0	Sp, Kp, COp, Pp, SHp, DVp, Wp				
5	115-32-10250	Skagway C-3	Chilkat R, upstream of Kelsall R confluence	59.54342	-136.04410	29-Sep-07	Minnow trap	6	9	28		4	0	Sp, Kp, COp, Pp, SHp, DVp, Wp				
6	115-32-10250	Skagway C-3	Chilkat R, upstream of Kelsall R confluence	59.53914	-136.04132	21-Oct-06	Minnow trap	34	15	8		0	3	Sp, Kp, COp, Pp, SHp, DVp, Wp				
6	115-32-10250	Skagway C-3	Chilkat R, upstream of Kelsall R confluence	59.53914	-136.04132	07-Jun-07	Minnow trap	0	0	0		0	0	Sp, Kp, COp, Pp, SHp, DVp, Wp				
7	115-32-10250	Skagway C-3	Chilkat R, upstream of Kelsall R confluence	59.53818	-136.04135	21-Oct-06	Minnow trap	24	29	4		0	2	Sp, Kp, COp, Pp, SHp, DVp, Wp				
7	115-32-10250	Skagway C-3	Chilkat R, upstream of Kelsall R confluence	59.53818	-136.04135	07-Jun-07	Minnow trap	0	1	1		0	1	Sp, Kp, COp, Pp, SHp, DVp, Wp				
8	115-32-10250	Skagway C-3	Chilkat R, upstream of Kelsall R confluence	59.53522	-136.03725	21-Oct-06	Minnow trap	75	16	4		1	0	Sp, Kp, COp, Pp, SHp, DVp, Wp				
8	115-32-10250	Skagway C-3	Chilkat R, upstream of Kelsall R confluence	59.53522	-136.03725	07-Jun-07	Minnow trap	0	0	14		5	0	Sp, Kp, COp, Pp, SHp, DVp, Wp				
8	115-32-10250	Skagway C-3	Chilkat R, upstream of Kelsall R confluence	59.53522	-136.03725	29-Sep-07	Minnow trap	41	14	18	2 lamprey	2	0	Sp, Kp, COp, Pp, SHp, DVp, Wp	LPp upper extent			
9	115-32-10250	Skagway C-3	Chilkat R, at Kelsall Delta	59.53269	-136.03479	21-Oct-06	Minnow trap	99	84	13		5	5	Sp, Kp, COp, Pp, CHp, SHp, DVp, Wp, CTp, PCp				
9	115-32-10250	Skagway C-3	Chilkat R, at Kelsall Delta	59.53269	-136.03479	07-Jun-07	Minnow trap	5	1	50		7	7	Sp, Kp, COp, Pp, CHp, SHp, DVp, Wp, CTp, PCp				
9	115-32-10250	Skagway C-3	Chilkat R, at Kelsall Delta	59.53269	-136.03479	29-Sep-07	Minnow trap	69	35	20		3	0	Sp, Kp, COp, Pp, CHp, SHp, DVp, Wp, CTp, PCp				
10	115-32-10250	Skagway C-3	Chilkat R, at Kelsall Delta	59.53148	-136.03456	21-Oct-06	Minnow trap	84	60	6		2	0	Sp, Kp, COp, Pp, CHp, SHp, DVp, Wp, CTp, PCp				
10	115-32-10250	Skagway C-3	Chilkat R, at Kelsall Delta	59.53148	-136.03456	07-Jun-07	Minnow trap	0	0	1		0	1	Sp, Kp, COp, Pp, CHp, SHp, DVp, Wp, CTp, PCp				
10	115-32-10250	Skagway C-3	Chilkat R, at Kelsall Delta	59.53148	-136.03456	29-Sep-07	Minnow trap	78	74	2		0	0	Sp, Kp, COp, Pp, CHp, SHp, DVp, Wp, CTp, PCp				
11	115-32-10250	Skagway C-3	Chilkat R, at Kelsall Delta	59.52910	-136.03471	21-Oct-06	Minnow trap	55	13	2		0	1	Sp, Kp, COp, Pp, CHp, SHp, DVp, Wp, CTp, PCp				
11	115-32-10250	Skagway C-3	Chilkat R, at Kelsall Delta	59.52910	-136.03471	07-Jun-07	Minnow trap	0	2	2		0	2	Sp, Kp, COp, Pp, CHp, SHp, DVp, Wp, CTp, PCp				
12	115-32-10250	Skagway C-3	Chilkat R, at Kelsall Delta	59.52697	-136.03401	21-Oct-06	Minnow trap	130	80	7		0	1	Sp, Kp, COp, Pp, CHp, SHp, DVp, Wp, CTp, PCp				
12	115-32-10250	Skagway C-3	Chilkat R, at Kelsall Delta	59.52697	-136.03401	06-Jun-07	Minnow trap	6	3	15		1	5	Sp, Kp, COp, Pp, CHp, SHp, DVp, Wp, CTp, PCp				
12	115-32-10250	Skagway C-3	Chilkat R, at Kelsall Delta	59.52697	-136.03401	29-Sep-07	Minnow trap	82	31	3		0	0	Sp, Kp, COp, Pp, CHp, SHp, DVp, Wp, CTp, PCp				
12	115-32-10250	Skagway C-3	Chilkat R, at Kelsall Delta	59.52697	-136.03401	05-Jun-08	Minnow trap	0	2	27		5	10	Sp, Kp, COp, Pp, CHp, SHp, DVp, Wp, CTp, PCp				
13	115-32-10250	Skagway C-3	Chilkat R, at Kelsall Delta	59.52533	-136.03409	20-Oct-06	Minnow trap	45	16	16		3	2	Sp, Kp, COp, Pp, CHp, SHp, DVp, Wp, CTp, PCp				
13	115-32-10250	Skagway C-3	Chilkat R, at Kelsall Delta	59.52533	-136.03409	06-Apr-07	Minnow trap	1	17	0		4	2	Sp, Kp, COp, Pp, CHp, SHp, DVp, Wp, CTp, PCp				
13	115-32-10250	Skagway C-3	Chilkat R, at Kelsall Delta	59.52533	-136.03409	29-Sep-07	Minnow trap	55	71	3		2	0	Sp, Kp, COp, Pp, CHp, SHp, DVp, Wp, CTp, PCp				
13	115-32-10250	Skagway C-3	Chilkat R, at Kelsall Delta	59.52533	-136.03409	06-Apr-08	Minnow trap	39	109	16		2	5	Sp, Kp, COp, Pp, CHp, SHp, DVp, Wp, CTp, PCp				
13	115-32-10250	Skagway C-3	Chilkat R, at Kelsall Delta	59.52533	-136.03409	05-Jun-08	Minnow trap	2	2	8		0	10	Sp, Kp, COp, Pp, CHp, SHp, DVp, Wp, CTp, PCp				
14	115-32-10250	Skagway C-3	Chilkat R, at Kelsall Delta	59.52344	-136.03536	20-Oct-06	Minnow trap	123	28	41		1	0	Sp, Kp, COp, Pp, CHp, SHp, DVp, Wp, CTp, PCp				
14	115-32-10250	Skagway C-3	Chilkat R, at Kelsall Delta	59.52344	-136.03536	06-Jun-07	Minnow trap	1	0	16		4	0	Sp, Kp, COp, Pp, CHp, SHp, DVp, Wp, CTp, PCp				
14	115-32-10250	Skagway C-3	Chilkat R, at Kelsall Delta	59.52344	-136.03536	29-Sep-07	Minnow trap	56	94	14	1 sockeye juve	0	0	Sp, Kp, COp, Pp, CHp, SHp, DVp, Wp, CTp, PCp	Sr upper extent			
14	115-32-10250	Skagway C-3	Chilkat R, at Kelsall Delta	59.52344	-136.03536	05-Jun-08	Minnow trap	0	1	35		9	20	Sp, Kp, COp, Pp, CHp, SHp, DVp, Wp, CTp, PCp				
15	115-32-10250	Skagway C-3	Chilkat R, at Kelsall Delta	59.52209	-136.03552	06-Apr-07	Minnow trap	0	1	0		0	0	Sp, Kp, COp, Pp, CHp, SHp, DVp, Wp, CTp, PCp				
15	115-32-10250	Skagway C-3	Chilkat R, at Kelsall Delta	59.52209	-136.03552	06-Apr-08	Minnow trap	0	9	1		0	0	Sp, Kp, COp, Pp, CHp, SHp, DVp, Wp, CTp, PCp				
16	115-32-10250	Skagway C-3	Chilkat R, at Kelsall Delta	59.52114	-136.03436	06-Apr-07	Minnow trap	0	47	3		0	11	Sp, Kp, COp, Pp, CHp, SHp, DVp, Wp, CTp, PCp				
16	115-32-10250	Skagway C-3	Chilkat R, at Kelsall Delta	59.52114	-136.03436	06-Apr-08	Minnow trap	4	2	1		3	0	Sp, Kp, COp, Pp, CHp, SHp, DVp, Wp, CTp, PCp				
17	115-32-10250	Skagway C-3	Chilkat R betw. Kelsall Delta and Schnabel's	59.51954	-136.03247	06-Apr-07	Minnow trap	0	120	0		0	19	Sp, Kp, COp, Pp, CHp, SHp, DVp, Wp, CTp, PCp				
17	115-32-10250	Skagway C-3	Chilkat R betw. Kelsall Delta and Schnabel's	59.51954	-136.03247	06-Apr-08	Minnow trap	1	93	1		0	0	Sp, Kp, COp, Pp, CHp, SHp, DVp, Wp, CTp, PCp				
18	115-32-10250	Skagway C-3	Chilkat R betw. Kelsall Delta and Schnabel's	59.51869	-136.03340	06-Apr-07	Minnow trap	10	3	2		3	1	Sp, Kp, COp, Pp, CHp, SHp, DVp, Wp, CTp, PCp				
18	115-32-10250	Skagway C-3	Chilkat R betw. Kelsall Delta and Schnabel's	59.51869	-136.03340	06-Apr-08	Minnow trap	15	44	2		1	1	Sp, Kp, COp, Pp, CHp, SHp, DVp, Wp, CTp, PCp				
19	115-32-10250	Skagway C-3	Chilkat R betw. Kelsall Delta and Schnabel's	59.51868	-136.03278	20-Oct-06	Minnow trap	643	108	25		2	1	Sp, Kp, COp, Pp, CHp, SHp, DVp, Wp, CTp, PCp				
19	115-32-10250	Skagway C-3	Chilkat R betw. Kelsall Delta and Schnabel's	59.51868	-136.03278	06-Apr-07	Minnow trap	3	147	0		0	70	Sp, Kp, COp, Pp, CHp, SHp, DVp, Wp, CTp, PCp				
19	115-32-10250	Skagway C-3	Chilkat R betw. Kelsall Delta and Schnabel's	59.51868	-136.03278	06-Jun-07	Minnow trap	3	5	17		2	0	Sp, Kp, COp, Pp, CHp, SHp, DVp, Wp, CTp, PCp				
19	115-32-10250	Skagway C-3	Chilkat R betw. Kelsall Delta and Schnabel's	59.51868	-136.03278	29-Sep-07	Minnow trap	10	130	21		0	0	Sp, Kp, COp, Pp, CHp, SHp, DVp, Wp, CTp, PCp				
19	115-32-10250	Skagway C-3	Chilkat R betw. Kelsall Delta and Schnabel's	59.51868	-136.03278	06-Apr-08	Minnow trap	0	55	0		0	0	Sp, Kp, COp, Pp, CHp, SHp, DVp, Wp, CTp, PCp				
20	115-32-10250	Skagway C-3	Chilkat R betw. Kelsall Delta and Schnabel's	59.51668	-136.03107	20-Oct-06	Minnow trap	67	24	7	1 cutthroat trou	3	0	Sp, Kp, COp, Pp, CHp, SHp, DVp, Wp, CTp, PCp	CTr upper extent			
20	115-32-10250	Skagway C-3	Chilkat R betw. Kelsall Delta and Schnabel's	59.51668	-136.03107	06-Apr-07	Minnow trap	29	139	0		5	0	Sp, Kp, COp, Pp, CHp, SHp, DVp, Wp, CTp, PCp				
20	115-32-10250	Skagway C-3	Chilkat R betw. Kelsall Delta and Schnabel's	59.51668	-136.03107	06-Jun-07	Minnow trap	1	0	4		1	1	Sp, Kp, COp, Pp, CHp, SHp, DVp, Wp, CTp, PCp				
20	115-32-10250	Skagway C-3	Chilkat R betw. Kelsall Delta and Schnabel's	59.51668	-136.03107	29-Sep-07	Minnow trap	16	96	4		0	0	Sp, Kp, COp, Pp, CHp, SHp, DVp, Wp, CTp, PCp				
20	115-32-10250	Skagway C-3	Chilkat R betw. Kelsall Delta and Schnabel's	59.51668	-136.03107	06-Apr-08	Minnow trap	3	256	4	1 sockeye juve	0	2	Sp, Kp, COp, Pp, CHp, SHp, DVp, Wp, CTp, PCp				
20	115-32-10250	Skagway C-3	Chilkat R betw. Kelsall Delta and Schnabel's	59.51668	-136.03107	05-Jun-08	Minnow trap	6	14	35		2	12	Sp, Kp, COp, Pp, CHp, SHp, DVp, Wp, CTp, PCp				
21	115-32-10250	Skagway C-3	Chilkat R betw. Kelsall Delta and Schnabel's	59.51633	-136.03374	20-Oct-06	Minnow trap	131	25	21	1 sockeye juve	1	3	Sp, Kp, COp, Pp, CHp, SHp, DVp, Wp, CTp, PCp				
21	115-32-10250	Skagway C-3	Chilkat R betw. Kelsall Delta and Schnabel's	59.51633	-136.03374	04-Apr-07	Minnow trap	1	3	0		0	0	Sp, Kp, COp, Pp, CHp, SHp, DVp, Wp, CTp, PCp				
21	115-32-10250	Skagway C-3	Chilkat R betw. Kelsall Delta and Schnabel's	59.51633	-136.03374	06-Jun-07	Minnow trap	0	0	6		0	0	Sp, Kp, COp, Pp, CHp, SHp, DVp, Wp, CTp, PCp				
21	115-32-10250	Skagway C-3	Chilkat R betw. Kelsall Delta and Schnabel's	59.51633	-136.03374	29-Sep-07	Minnow trap	54	83	25	1 sockeye juve	0	0	Sp, Kp, COp, Pp, CHp, SHp, DVp, Wp, CTp, PCp				
21	115-32-10250	Skagway C-3	Chilkat R betw. Kelsall Delta and Schnabel's	59.51633	-136.03374	06-Apr-08	Minnow trap	8	89	4		0	0	Sp, Kp, COp, Pp, CHp, SHp, DVp, Wp, CTp, PCp				
22	115-32-10250	Skagway C-3	Chilkat R betw. Kelsall Delta and Schnabel's	59.51319	-136.03221	06-Jun-07	Minnow trap	1	0	21		0	0	Sp, Kp, COp, Pp, CHp, SHp, DVp, Wp, CTp, PCp				
22	115-32-10250	Skagway C-3	Chilkat R betw. Kelsall Delta and Schnabel's	59.51319	-136.03221	29-Sep-07	Minnow trap	145	206	17		1	2	Sp, Kp, COp, Pp, CHp, SHp, DVp, Wp, CTp, PCp				
22	115-32-10250	Skagway C-3	Chilkat R betw. Kelsall Delta and Schnabel's	59.51319	-136.03221	30-Sep-07	Minnow trap	232	336	18		5	2	Sp, Kp, COp, Pp, CHp, SHp, DVp, Wp, CTp, PCp				
22	115-32-10250	Skagway C-3	Chilkat R betw. Kelsall Delta and Schnabel's	59.51319	-136.03221	05-Jun-08	Minnow trap	3	5	4		0	21	Sp, Kp, COp, Pp, CHp, SHp, DVp, Wp, CTp, PCp				
23	115-32-10250	Skagway C-3	Chilkat R betw. Kelsall Delta and Schnabel's	59.51193	-136.03371	05-Apr-07	Minnow trap	5	1	0		0	0	Sp, Kp, COp, Pp, CHp, SHp, DVp, Wp, CTp, PCp				
23	115-32-10250	Skagway C-3	Chilkat R betw. Kelsall Delta and Schnabel's	59.51193	-136.03371	05-Apr-08	Minnow trap	1	0	0		0	0	Sp, Kp, COp, Pp, CHp, SHp, DVp, Wp, CTp, PCp				
24	115-32-10250	Skagway C-3	Chilkat R betw. Kelsall Delta and Schnabel's	59.51182	-136.03288	20-Oct-06	Minnow trap	173	35	26		3	3	Sp, Kp, COp, Pp, CHp, SHp, DVp, Wp, CTp, PCp				
24	115-32-10250	Skagway C-3	Chilkat R betw. Kelsall Delta and Schnabel's	59.51182	-136.03288	05-Apr-07	Minnow trap	107	258	7		0	3	Sp, Kp, COp, Pp, CHp, SHp, DVp, Wp, CTp, PCp				
24	115-32-10250	Skagway C-3	Chilkat R betw. Kelsall Delta and Schnabel's	59.51182	-136.03288	06-Jun-07	Minnow trap	2	5	56		1	5	Sp, Kp, COp, Pp, CHp, SHp, DVp, Wp, CTp, PCp				

Upper Chilkat River rearing habitat inventory minnow trap catches, September 2006-June 2008.

Site number	Water body number	USGS topo quad	Area name	Lat	Lon	Date	Method	Chinook juvenile	Coho juvenile	Dolly Varden juvenile	Other anadromous fish	Sculpin	3-spine stickleback	Current AWC listings	AWC nominations	Kr, COr, DVr	Sr	CTr
24	115-32-10250	Skagway C-3	Chilkat R betw. Kelsall Delta and Schnabel's	59.51182	-136.03288	05-Apr-08	Minnow trap	16	335	15		0	4	Sp, Kp, COp, Pp, CHp, SHp, DVp, Wp, CTp, PCp				
24	115-32-10250	Skagway C-3	Chilkat R betw. Kelsall Delta and Schnabel's	59.51182	-136.03288	05-Jun-08	Minnow trap	2	34	49		5	4	Sp, Kp, COp, Pp, CHp, SHp, DVp, Wp, CTp, PCp				
25	115-32-10250	Skagway C-3	Chilkat R betw. Kelsall Delta and Schnabel's	59.51092	-136.03415	20-Oct-06	Minnow trap	8	34	0		0	7	Sp, Kp, COp, Pp, CHp, SHp, DVp, Wp, CTp, PCp				
25	115-32-10250	Skagway C-3	Chilkat R betw. Kelsall Delta and Schnabel's	59.51092	-136.03415	06-Jun-07	Minnow trap	0	0	11		0	0	Sp, Kp, COp, Pp, CHp, SHp, DVp, Wp, CTp, PCp				
25	115-32-10250	Skagway C-3	Chilkat R betw. Kelsall Delta and Schnabel's	59.51092	-136.03415	05-Jun-08	Minnow trap	0	0	8		1	1	Sp, Kp, COp, Pp, CHp, SHp, DVp, Wp, CTp, PCp				
26	115-32-10250	Skagway B-3	Chilkat R, E channel upstr. of Stump Lake	59.50939	-136.02421	23-Oct-06	Minnow trap	2	0	1		0	0	Sp, Kp, COp, Pp, CHp, SHp, DVp, Wp, CTp, PCp				
27	115-32-10250	Skagway B-3	Chilkat R, E channel upstr. of Stump Lake	59.50844	-136.02378	23-Oct-06	Minnow trap	1	2	1		0	0	Sp, Kp, COp, Pp, CHp, SHp, DVp, Wp, CTp, PCp				
28	115-32-10250	Skagway B-3	Chilkat R, E channel upstr. of Stump Lake	59.50677	-136.02333	23-Oct-06	Minnow trap	6	8	4		3	0	Sp, Kp, COp, Pp, CHp, SHp, DVp, Wp, CTp, PCp				
29	115-32-10250	Skagway B-3	Chilkat R, E channel upstr. of Stump Lake	59.50527	-136.02105	23-Oct-06	Minnow trap	1	3	0		0	0	Sp, Kp, COp, Pp, CHp, SHp, DVp, Wp, CTp, PCp				
30	115-32-10250	Skagway B-3	Chilkat R, E channel upstr. of Stump Lake	59.50359	-136.02347	23-Oct-06	Minnow trap	3	2	1		0	0	Sp, Kp, COp, Pp, CHp, SHp, DVp, Wp, CTp, PCp				
31	115-32-10250	Skagway B-3	Chilkat R, E channel upstr. of Stump Lake	59.49657	-136.02807	23-Oct-06	Minnow trap	6	3	2		0	0	Sp, Kp, COp, Pp, CHp, SHp, DVp, Wp, CTp, PCp				
32	115-32-10250	Skagway B-3	Chilkat R, at Stump Lake	59.47941	-136.00574	23-Oct-06	Minnow trap	0	63	1		0	8	Sp, Kp, COp, Pp, CHp, SHp, DVp, Wp, CTp, PCp				
32	115-32-10250	Skagway B-3	Chilkat R, at Stump Lake	59.47941	-136.00574	08-Jun-07	Minnow trap	0	99	2	1 sockeye juve	2	2	Sp, Kp, COp, Pp, CHp, SHp, DVp, Wp, CTp, PCp				
32	115-32-10250	Skagway B-3	Chilkat R, at Stump Lake	59.47941	-136.00574	27-Sep-07	Minnow trap	1	656	0		0	0	Sp, Kp, COp, Pp, CHp, SHp, DVp, Wp, CTp, PCp				
33	115-32-10250	Skagway B-3	Chilkat R, at Stump Lake	59.47980	-136.01483	23-Oct-06	Minnow trap	0	89	9		0	7	Sp, Kp, COp, Pp, CHp, SHp, DVp, Wp, CTp, PCp				
33	115-32-10250	Skagway B-3	Chilkat R, at Stump Lake	59.47980	-136.01483	08-Jun-07	Minnow trap	2	28	8		9	0	Sp, Kp, COp, Pp, CHp, SHp, DVp, Wp, CTp, PCp				
33	115-32-10250	Skagway B-3	Chilkat R, at Stump Lake	59.47980	-136.01483	27-Sep-07	Minnow trap	2	549	0		0	37	Sp, Kp, COp, Pp, CHp, SHp, DVp, Wp, CTp, PCp				
34	115-32-10250	Skagway B-3	Chilkat R, E channel downstr. of Stump Lake	59.46407	-135.98518	26-Oct-06	Minnow trap	0	124	1		0	18	Sp, Kp, COp, Pp, CHp, SHp, DVp, Wp, CTp, PCp				
34	115-32-10250	Skagway B-3	Chilkat R, E channel downstr. of Stump Lake	59.46407	-135.98518	09-Jun-07	Minnow trap	7	18	12		0	10	Sp, Kp, COp, Pp, CHp, SHp, DVp, Wp, CTp, PCp				
34	115-32-10250	Skagway B-3	Chilkat R, E channel downstr. of Stump Lake	59.46407	-135.98518	26-Sep-07	Minnow trap	0	61	0	1 whitefish	0	0	Sp, Kp, COp, Pp, CHp, SHp, DVp, Wp, CTp, PCp				
34	115-32-10250	Skagway B-3	Chilkat R, E channel downstr. of Stump Lake	59.46407	-135.98518	08-Jun-08	Minnow trap	0	2	0		0	193	Sp, Kp, COp, Pp, CHp, SHp, DVp, Wp, CTp, PCp				
35	115-32-10250	Skagway B-3	Chilkat R, E channel downstr. of Stump Lake	59.46351	-135.97186	26-Oct-06	Minnow trap	2	61	0		0	10	Sp, Kp, COp, Pp, CHp, SHp, DVp, Wp, CTp, PCp				
35	115-32-10250	Skagway B-3	Chilkat R, E channel downstr. of Stump Lake	59.46351	-135.97186	09-Jun-07	Minnow trap	4	2	6		0	0	Sp, Kp, COp, Pp, CHp, SHp, DVp, Wp, CTp, PCp				
35	115-32-10250	Skagway B-3	Chilkat R, E channel downstr. of Stump Lake	59.46351	-135.97186	26-Sep-07	Minnow trap	2	92	0		0	12	Sp, Kp, COp, Pp, CHp, SHp, DVp, Wp, CTp, PCp				
35	115-32-10250	Skagway B-3	Chilkat R, E channel downstr. of Stump Lake	59.46351	-135.97186	08-Jun-08	Minnow trap	0	4	6		2	36	Sp, Kp, COp, Pp, CHp, SHp, DVp, Wp, CTp, PCp				
36	115-32-10250	Skagway B-3	Chilkat R, E channel downstr. of Stump Lake	59.45233	-135.95505	26-Oct-06	Minnow trap	5	66	0		0	6	Sp, Kp, COp, Pp, CHp, SHp, DVp, Wp, CTp, PCp				
36	115-32-10250	Skagway B-3	Chilkat R, E channel downstr. of Stump Lake	59.45233	-135.95505	09-Jun-07	Minnow trap	2	2	11		1	1	Sp, Kp, COp, Pp, CHp, SHp, DVp, Wp, CTp, PCp				
36	115-32-10250	Skagway B-3	Chilkat R, E channel downstr. of Stump Lake	59.45233	-135.95505	26-Sep-07	Minnow trap	10	204	1		0	10	Sp, Kp, COp, Pp, CHp, SHp, DVp, Wp, CTp, PCp				
36	115-32-10250	Skagway B-3	Chilkat R, E channel downstr. of Stump Lake	59.45233	-135.95505	08-Jun-08	Minnow trap	0	18	24		0	76	Sp, Kp, COp, Pp, CHp, SHp, DVp, Wp, CTp, PCp				
37	115-32-10250	Skagway B-3	Chilkat R, E channel downstr. of Stump Lake	59.45117	-135.95321	26-Oct-06	Minnow trap	1	17	3	2 sockeye juve	0	22	Sp, Kp, COp, Pp, CHp, SHp, DVp, Wp, CTp, PCp				
37	115-32-10250	Skagway B-3	Chilkat R, E channel downstr. of Stump Lake	59.45117	-135.95321	09-Jun-07	Minnow trap	0	0	15		0	0	Sp, Kp, COp, Pp, CHp, SHp, DVp, Wp, CTp, PCp				
37	115-32-10250	Skagway B-3	Chilkat R, E channel downstr. of Stump Lake	59.45117	-135.95321	26-Sep-07	Minnow trap	19	155	4	1 sockeye juve	0	16	Sp, Kp, COp, Pp, CHp, SHp, DVp, Wp, CTp, PCp				
37	115-32-10250	Skagway B-3	Chilkat R, E channel downstr. of Stump Lake	59.45117	-135.95321	08-Jun-08	Minnow trap	1	7	4		0	8	Sp, Kp, COp, Pp, CHp, SHp, DVp, Wp, CTp, PCp				
38	115-32-10250	Skagway B-3	Chilkat R, E channel downstr. of Stump Lake	59.44700	-135.94824	26-Oct-06	Minnow trap	3	88	0		0	14	Sp, Kp, COp, Pp, CHp, SHp, DVp, Wp, CTp, PCp				
38	115-32-10250	Skagway B-3	Chilkat R, E channel downstr. of Stump Lake	59.44700	-135.94824	09-Jun-07	Minnow trap	0	0	0		1	6	Sp, Kp, COp, Pp, CHp, SHp, DVp, Wp, CTp, PCp				
38	115-32-10250	Skagway B-3	Chilkat R, E channel downstr. of Stump Lake	59.44700	-135.94824	26-Sep-07	Minnow trap	4	217	0	2 sockeye juve	0	22	Sp, Kp, COp, Pp, CHp, SHp, DVp, Wp, CTp, PCp	Sr lower extent			
38	115-32-10250	Skagway B-3	Chilkat R, E channel downstr. of Stump Lake	59.44700	-135.94824	08-Jun-08	Minnow trap	0	16	23		1	124	Sp, Kp, COp, Pp, CHp, SHp, DVp, Wp, CTp, PCp				
39	115-32-10250	Skagway B-3	Chilkat R, E channel downstr. of Stump Lake	59.44640	-135.94646	26-Oct-06	Minnow trap	3	44	2		0	4	Sp, Kp, COp, Pp, CHp, SHp, DVp, Wp, CTp, PCp				
39	115-32-10250	Skagway B-3	Chilkat R, E channel downstr. of Stump Lake	59.44640	-135.94646	09-Jun-07	Minnow trap	0	0	0		3	0	Sp, Kp, COp, Pp, CHp, SHp, DVp, Wp, CTp, PCp				
39	115-32-10250	Skagway B-3	Chilkat R, E channel downstr. of Stump Lake	59.44640	-135.94646	26-Sep-07	Minnow trap	9	118	2		0	0	Sp, Kp, COp, Pp, CHp, SHp, DVp, Wp, CTp, PCp				
39	115-32-10250	Skagway B-3	Chilkat R, E channel downstr. of Stump Lake	59.44640	-135.94646	08-Jun-08	Minnow trap	0	6	13	2 cutthroat trou	5	50	Sp, Kp, COp, Pp, CHp, SHp, DVp, Wp, CTp, PCp				
40	115-32-10250	Skagway B-3	Chilkat R, E channel downstr. of Stump Lake	59.44482	-135.94537	26-Oct-06	Minnow trap	6	9	1		3	4	Sp, Kp, COp, Pp, CHp, SHp, DVp, Wp, CTp, PCp				
40	115-32-10250	Skagway B-3	Chilkat R, E channel downstr. of Stump Lake	59.44482	-135.94537	09-Jun-07	Minnow trap	2	0	4		2	0	Sp, Kp, COp, Pp, CHp, SHp, DVp, Wp, CTp, PCp				
40	115-32-10250	Skagway B-3	Chilkat R, E channel downstr. of Stump Lake	59.44482	-135.94537	26-Sep-07	Minnow trap	0	9	0		0	1	Sp, Kp, COp, Pp, CHp, SHp, DVp, Wp, CTp, PCp				
40	115-32-10250	Skagway B-3	Chilkat R, E channel downstr. of Stump Lake	59.44482	-135.94537	08-Jun-08	Minnow trap	0	8	14		2	3	Sp, Kp, COp, Pp, CHp, SHp, DVp, Wp, CTp, PCp				
41	115-32-10250	Skagway B-3	Chilkat R, E channel downstr. of Stump Lake	59.44335	-135.94260	26-Oct-06	Minnow trap	14	72	8		0	5	Sp, Kp, COp, Pp, CHp, SHp, DVp, Wp, CTp, PCp				
41	115-32-10250	Skagway B-3	Chilkat R, E channel downstr. of Stump Lake	59.44335	-135.94260	09-Jun-07	Minnow trap	7	8	15		9	5	Sp, Kp, COp, Pp, CHp, SHp, DVp, Wp, CTp, PCp				
41	115-32-10250	Skagway B-3	Chilkat R, E channel downstr. of Stump Lake	59.44335	-135.94260	26-Sep-07	Minnow trap	9	96	6		1	0	Sp, Kp, COp, Pp, CHp, SHp, DVp, Wp, CTp, PCp				
41	115-32-10250	Skagway B-3	Chilkat R, E channel downstr. of Stump Lake	59.44335	-135.94260	08-Jun-08	Minnow trap	1	15	26	1 cutthroat trou	5	39	Sp, Kp, COp, Pp, CHp, SHp, DVp, Wp, CTp, PCp				
42	115-32-10250	Skagway B-3	Chilkat R, E channel downstr. of Stump Lake	59.44125	-135.93934	26-Oct-06	Minnow trap	3	4	0		0	0	Sp, Kp, COp, Pp, CHp, SHp, DVp, Wp, CTp, PCp				
42	115-32-10250	Skagway B-3	Chilkat R, E channel downstr. of Stump Lake	59.44125	-135.93934	09-Jun-07	Minnow trap	0	10	1		1	4	Sp, Kp, COp, Pp, CHp, SHp, DVp, Wp, CTp, PCp				
42	115-32-10250	Skagway B-3	Chilkat R, E channel downstr. of Stump Lake	59.44125	-135.93934	26-Sep-07	Minnow trap	0	10	0		1	0	Sp, Kp, COp, Pp, CHp, SHp, DVp, Wp, CTp, PCp				
42	115-32-10250	Skagway B-3	Chilkat R, E channel downstr. of Stump Lake	59.44125	-135.93934	08-Jun-08	Minnow trap	0	3	12	2 cutthroat trou	3	65	Sp, Kp, COp, Pp, CHp, SHp, DVp, Wp, CTp, PCp				
43	115-32-10250	Skagway B-3	Chilkat R, E channel downstr. of Stump Lake	59.42380	-135.93505	26-Oct-06	Minnow trap	9	40	7		3	4	Sp, Kp, COp, Pp, CHp, SHp, DVp, Wp, CTp, PCp				
43	115-32-10250	Skagway B-3	Chilkat R, E channel downstr. of Stump Lake	59.42380	-135.93505	09-Jun-07	Minnow trap	0	1	8	1 cutthroat trou	1	0	Sp, Kp, COp, Pp, CHp, SHp, DVp, Wp, CTp, PCp	CTr lower extent			
43	115-32-10250	Skagway B-3	Chilkat R, E channel downstr. of Stump Lake	59.42380	-135.93505	26-Sep-07	Minnow trap	0	24	0		1	1	Sp, Kp, COp, Pp, CHp, SHp, DVp, Wp, CTp, PCp				
43	115-32-10250	Skagway B-3	Chilkat R, E channel downstr. of Stump Lake	59.42380	-135.93505	08-Jun-08	Minnow trap	0	0	0		0	1	Sp, Kp, COp, Pp, CHp, SHp, DVp, Wp, CTp, PCp				
44	115-32-10250	Skagway B-3	Chilkat R, middle channel	59.49771	-136.03761	24-Oct-06	Minnow trap	7	0	2		2	0	Sp, Kp, COp, Pp, CHp, SHp, DVp, Wp, CTp, PCp				
44	115-32-10250	Skagway B-3	Chilkat R, middle channel	59.49771	-136.03761	04-Apr-07	Minnow trap	26	6	5		0	0	Sp, Kp, COp, Pp, CHp, SHp, DVp, Wp, CTp, PCp				
45	115-32-10250	Skagway B-3	Chilkat R, middle channel	59.49769	-136.03829	24-Oct-06	Minnow trap	18	3	12		8	1	Sp, Kp, COp, Pp, CHp, SHp, DVp, Wp, CTp, PCp				
45	115-32-10250	Skagway B-3	Chilkat R, middle channel	59.49769	-136.03829	04-Apr-07	Minnow trap	5	3	3		0	0	Sp, Kp, COp, Pp, CHp, SHp, DVp, Wp, CTp, PCp				
45	115-32-10250	Skagway B-3	Chilkat R, middle channel	59.49769	-136.03829	07-Jun-07	Minnow trap	0	0	3		0	0	Sp, Kp, COp, Pp, CHp, SHp, DVp, Wp, CTp, PCp				
45	115-32-10250	Skagway B-3	Chilkat R, middle channel	59.49769	-136.03829	04-Apr-08	Minnow trap	1	4	1		0	0	Sp, Kp, COp, Pp, CHp, SHp, DVp, Wp, CTp, PCp				
46	115-32-10250	Skagway B-3	Chilkat R, middle channel	59.49720	-136.03773	24-Oct-06	Minnow trap	18	1	3		2	0	Sp, Kp, COp, Pp, CHp, SHp, DVp, Wp, CTp, PCp				
46	115-32-10250	Skagway B-3	Chilkat R, middle channel	59.49720	-136.03773	04-Apr-07	Minnow trap	5	3	3		0	0	Sp, Kp, COp, Pp, CHp, SHp, DVp, Wp, CTp, PCp				
46	115-32-10250	Skagway B-3	Chilkat R, middle channel	59.49720	-136.03773	04-Apr-08	Minnow trap	3	20	8		2	0	Sp, Kp, COp, Pp, CHp, SHp, DVp, Wp, CTp, PCp				
47	115-32-10250	Skagway B-3	Chilkat R, middle channel	59.49603	-136.03611	24-Oct-06	Minnow trap	8	2	3		0	0	Sp, Kp, COp, Pp, CHp, SHp, DVp, Wp, CTp, PCp				
47	115-32-10250	Skagway B-3	Chilkat R, middle channel	59.49603	-136.03611	04-Apr-07	Minnow trap	5	3	3		0	0	Sp, Kp, COp, Pp, CHp, SHp, DVp, Wp, CTp, PCp				
47	115-32-10250	Skagway B-3	Chilkat R, middle channel	59.49603	-136.03611	07-Jun-07	Minnow trap	1	0	7		1	0	Sp, Kp, COp, Pp, CHp, SHp, DVp, Wp, CTp, PCp				
48	115-32-10250	Skagway B-3	Chilkat R, middle channel	59.49600	-136.03694	24-Oct-06	Minnow trap	15	6	3		2	0	Sp, Kp, COp, Pp, CHp, SHp, DVp, Wp, CTp, PCp				
48	115-32-10250	Skagway B-3	Chilkat R, middle channel	59.49600	-136.03694	04-Apr-07	Minnow trap	5	3	3		0	0	Sp, Kp, COp, Pp, CHp, SHp, DVp, Wp, CTp, PCp				
48	115-32-10250	Skagway B-3	Chilkat R, middle channel	59.49600	-136.03694	07-Jun-07	Minnow trap	0	0	1		1	0	Sp, Kp, COp, Pp, CHp, SHp, DVp, Wp, CTp, PCp				
48	115-32-10250	Skagway B-3	Chilkat R, middle channel	59.49600	-136.03694	04-Apr-08	Minnow trap	34	50	1		0	0	Sp, Kp, COp, Pp, CHp, SHp, DVp, Wp, CTp, PCp				
49	115-32-10250	Skagway B-3	Chilkat R, middle channel	59.49586	-136.03457	24-Oct-06	Minnow trap	7	4	3		4	3	Sp, Kp, COp, Pp, CHp, SHp, DVp, Wp, CTp, PCp				
49	115-32-10250	Skagway B-3	Chilkat R, middle channel	59.49586	-136.03457	04-Apr-07	Minnow trap	5	3	3		0	0	Sp, Kp, COp, Pp, CHp, SHp, DVp, Wp, CTp, PCp				
49	115-32-10250	Skagway B-3	Chilkat R, middle channel	59.49586	-136.03457	07-Jun-07	Minnow trap	0	0	1		0	0	Sp, Kp, COp, Pp, CHp, SHp, DVp, Wp, CTp, PCp				

Upper Chilkat River rearing habitat inventory minnow trap catches, September 2006-June 2008.

Site number	Water body number	USGS topo quad	Area name	Lat	Lon	Date	Method	Chinook juvenile	Coho juvenile	Dolly Varden juvenile	Other anadromous fish	Sculpin	3-spine stickleback	Current AWC listings	AWC nominations	Kr, COr, DVr	Sr	CTr
51	115-32-10250	Skagway B-3	Chilkat R, betw. Kelsall Delta and Schnabel's	59.50615	-136.03796	20-Oct-06	Minnow trap	50	10	1		0	0	Sp, Kp, COp, Pp, CHp, SHp, DVp, Wp, CTp, PCp				
51	115-32-10250	Skagway B-3	Chilkat R, betw. Kelsall Delta and Schnabel's	59.50615	-136.03796	06-Jun-07	Minnow trap	2	0	39		0	1	Sp, Kp, COp, Pp, CHp, SHp, DVp, Wp, CTp, PCp				
51	115-32-10250	Skagway B-3	Chilkat R, betw. Kelsall Delta and Schnabel's	59.50615	-136.03796	30-Sep-07	Minnow trap	45	47	3		0	0	Sp, Kp, COp, Pp, CHp, SHp, DVp, Wp, CTp, PCp				
51	115-32-10250	Skagway B-3	Chilkat R, betw. Kelsall Delta and Schnabel's	59.50615	-136.03796	05-Jun-08	Minnow trap	0	5	9		4	3	Sp, Kp, COp, Pp, CHp, SHp, DVp, Wp, CTp, PCp				
52	115-32-10250	Skagway B-3	Chilkat R, betw. Kelsall Delta and Schnabel's	59.50502	-136.03914	06-Jun-07	Minnow trap	2	2	13		2	0	Sp, Kp, COp, Pp, CHp, SHp, DVp, Wp, CTp, PCp				
52	115-32-10250	Skagway B-3	Chilkat R, betw. Kelsall Delta and Schnabel's	59.50502	-136.03914	30-Sep-07	Minnow trap	68	103	12		5	0	Sp, Kp, COp, Pp, CHp, SHp, DVp, Wp, CTp, PCp				
52	115-32-10250	Skagway B-3	Chilkat R, betw. Kelsall Delta and Schnabel's	59.50502	-136.03914	05-Jun-08	Minnow trap	1	4	16		2	10	Sp, Kp, COp, Pp, CHp, SHp, DVp, Wp, CTp, PCp				
53	115-32-10250	Skagway B-3	Chilkat R, betw. Kelsall Delta and Schnabel's	59.50173	-136.04096	20-Oct-06	Minnow trap	21	10	4		4	0	Sp, Kp, COp, Pp, CHp, SHp, DVp, Wp, CTp, PCp				
53	115-32-10250	Skagway B-3	Chilkat R, betw. Kelsall Delta and Schnabel's	59.50173	-136.04096	04-Apr-07	Minnow trap	18	24	0		0	0	Sp, Kp, COp, Pp, CHp, SHp, DVp, Wp, CTp, PCp				
53	115-32-10250	Skagway B-3	Chilkat R, betw. Kelsall Delta and Schnabel's	59.50173	-136.04096	30-Sep-07	Minnow trap	4	36	5		0	1	Sp, Kp, COp, Pp, CHp, SHp, DVp, Wp, CTp, PCp				
54	115-32-10250	Skagway B-3	Chilkat R, betw. Kelsall Delta and Schnabel's	59.50046	-136.04063	06-Jun-07	Minnow trap	0	0	8		3	0	Sp, Kp, COp, Pp, CHp, SHp, DVp, Wp, CTp, PCp				
54	115-32-10250	Skagway B-3	Chilkat R, betw. Kelsall Delta and Schnabel's	59.50046	-136.04063	05-Jun-08	Minnow trap	1	0	16		5	16	Sp, Kp, COp, Pp, CHp, SHp, DVp, Wp, CTp, PCp				
55	115-32-10250	Skagway B-3	Chilkat R, betw. Kelsall Delta and Schnabel's	59.49912	-136.03997	20-Oct-06	Minnow trap	51	32	1		0	0	Sp, Kp, COp, Pp, CHp, SHp, DVp, Wp, CTp, PCp				
55	115-32-10250	Skagway B-3	Chilkat R, betw. Kelsall Delta and Schnabel's	59.49912	-136.03997	04-Apr-07	Minnow trap	1	8	0		0	1	Sp, Kp, COp, Pp, CHp, SHp, DVp, Wp, CTp, PCp				
55	115-32-10250	Skagway B-3	Chilkat R, betw. Kelsall Delta and Schnabel's	59.49912	-136.03997	06-Jun-07	Minnow trap	4	2	22		1	2	Sp, Kp, COp, Pp, CHp, SHp, DVp, Wp, CTp, PCp				
55	115-32-10250	Skagway B-3	Chilkat R, betw. Kelsall Delta and Schnabel's	59.49912	-136.03997	04-Apr-08	Minnow trap	16	43	2		3	0	Sp, Kp, COp, Pp, CHp, SHp, DVp, Wp, CTp, PCp				
55	115-32-10250	Skagway B-3	Chilkat R, betw. Kelsall Delta and Schnabel's	59.49912	-136.03997	05-Jun-08	Minnow trap	2	1	4	1 cutthroat trou	0	7	Sp, Kp, COp, Pp, CHp, SHp, DVp, Wp, CTp, PCp				
56	115-32-10250	Skagway B-3	Chilkat R, betw. Kelsall Delta and Schnabel's	59.49912	-136.03997	20-Oct-06	Minnow trap	23	10	0		1	0	Sp, Kp, COp, Pp, CHp, SHp, DVp, Wp, CTp, PCp				
56	115-32-10250	Skagway B-3	Chilkat R, betw. Kelsall Delta and Schnabel's	59.49912	-136.03997	04-Apr-07	Minnow trap	0	0	0		2	2	Sp, Kp, COp, Pp, CHp, SHp, DVp, Wp, CTp, PCp				
56	115-32-10250	Skagway B-3	Chilkat R, betw. Kelsall Delta and Schnabel's	59.49912	-136.03997	06-Jun-07	Minnow trap	0	1	18		0	1	Sp, Kp, COp, Pp, CHp, SHp, DVp, Wp, CTp, PCp				
56	115-32-10250	Skagway B-3	Chilkat R, betw. Kelsall Delta and Schnabel's	59.49912	-136.03997	05-Jun-08	Minnow trap	2	13	16		0	9	Sp, Kp, COp, Pp, CHp, SHp, DVp, Wp, CTp, PCp				
57	115-32-10250	Skagway B-3	Chilkat R, betw. Kelsall Delta and Schnabel's	59.49910	-136.03997	20-Oct-06	Minnow trap	150	9	12		0	0	Sp, Kp, COp, Pp, CHp, SHp, DVp, Wp, CTp, PCp				
57	115-32-10250	Skagway B-3	Chilkat R, betw. Kelsall Delta and Schnabel's	59.49910	-136.03997	04-Apr-07	Minnow trap	39	17	4		4	0	Sp, Kp, COp, Pp, CHp, SHp, DVp, Wp, CTp, PCp				
57	115-32-10250	Skagway B-3	Chilkat R, betw. Kelsall Delta and Schnabel's	59.49910	-136.03997	06-Jun-07	Minnow trap	6	2	39		6	1	Sp, Kp, COp, Pp, CHp, SHp, DVp, Wp, CTp, PCp				
57	115-32-10250	Skagway B-3	Chilkat R, betw. Kelsall Delta and Schnabel's	59.49910	-136.03997	30-Sep-07	Minnow trap	183	203	8		0	0	Sp, Kp, COp, Pp, CHp, SHp, DVp, Wp, CTp, PCp				
57	115-32-10250	Skagway B-3	Chilkat R, betw. Kelsall Delta and Schnabel's	59.49910	-136.03997	04-Apr-08	Minnow trap	36	54	8		2	0	Sp, Kp, COp, Pp, CHp, SHp, DVp, Wp, CTp, PCp				
57	115-32-10250	Skagway B-3	Chilkat R, betw. Kelsall Delta and Schnabel's	59.49910	-136.03997	05-Jun-08	Minnow trap	1	3	17		2	44	Sp, Kp, COp, Pp, CHp, SHp, DVp, Wp, CTp, PCp				
58	115-32-10250	Skagway B-3	Chilkat R, betw. Kelsall Delta and Schnabel's	59.49792	-136.04262	20-Oct-06	Minnow trap	181	24	22		2	1	Sp, Kp, COp, Pp, CHp, SHp, DVp, Wp, CTp, PCp				
58	115-32-10250	Skagway B-3	Chilkat R, betw. Kelsall Delta and Schnabel's	59.49792	-136.04262	06-Jun-07	Minnow trap	2	2	26		0	0	Sp, Kp, COp, Pp, CHp, SHp, DVp, Wp, CTp, PCp				
58	115-32-10250	Skagway B-3	Chilkat R, betw. Kelsall Delta and Schnabel's	59.49792	-136.04262	30-Sep-07	Minnow trap	63	24	16		1	0	Sp, Kp, COp, Pp, CHp, SHp, DVp, Wp, CTp, PCp				
58	115-32-10250	Skagway B-3	Chilkat R, betw. Kelsall Delta and Schnabel's	59.49792	-136.04262	05-Jun-08	Minnow trap	0	1	13		4	6	Sp, Kp, COp, Pp, CHp, SHp, DVp, Wp, CTp, PCp				
59	115-32-10250	Skagway B-3	Chilkat R, betw. Kelsall Delta and Schnabel's	59.49758	-136.04202	20-Oct-06	Minnow trap	136	2	11		1	0	Sp, Kp, COp, Pp, CHp, SHp, DVp, Wp, CTp, PCp				
59	115-32-10250	Skagway B-3	Chilkat R, betw. Kelsall Delta and Schnabel's	59.49758	-136.04202	06-Jun-07	Minnow trap	0	0	2		2	0	Sp, Kp, COp, Pp, CHp, SHp, DVp, Wp, CTp, PCp				
59	115-32-10250	Skagway B-3	Chilkat R, betw. Kelsall Delta and Schnabel's	59.49758	-136.04202	30-Sep-07	Minnow trap	235	51	12		2	0	Sp, Kp, COp, Pp, CHp, SHp, DVp, Wp, CTp, PCp				
59	115-32-10250	Skagway B-3	Chilkat R, betw. Kelsall Delta and Schnabel's	59.49758	-136.04202	04-Apr-08	Minnow trap	23	146	2		1	0	Sp, Kp, COp, Pp, CHp, SHp, DVp, Wp, CTp, PCp				
59	115-32-10250	Skagway B-3	Chilkat R, betw. Kelsall Delta and Schnabel's	59.49758	-136.04202	05-Jun-08	Minnow trap	3	0	8		4	2	Sp, Kp, COp, Pp, CHp, SHp, DVp, Wp, CTp, PCp				
60	115-32-10250	Skagway B-3	Chilkat R, betw. Kelsall Delta and Schnabel's	59.49448	-136.04774	20-Oct-06	Minnow trap	63	7	17		2	2	Sp, Kp, COp, Pp, CHp, SHp, DVp, Wp, CTp, PCp				
60	115-32-10250	Skagway B-3	Chilkat R, betw. Kelsall Delta and Schnabel's	59.49448	-136.04774	04-Apr-07	Minnow trap	6	14	3		2	0	Sp, Kp, COp, Pp, CHp, SHp, DVp, Wp, CTp, PCp				
60	115-32-10250	Skagway B-3	Chilkat R, betw. Kelsall Delta and Schnabel's	59.49448	-136.04774	30-Sep-07	Minnow trap	97	27	30		7	0	Sp, Kp, COp, Pp, CHp, SHp, DVp, Wp, CTp, PCp				
60	115-32-10250	Skagway B-3	Chilkat R, betw. Kelsall Delta and Schnabel's	59.49448	-136.04774	04-Apr-08	Minnow trap	44	123	0		2	0	Sp, Kp, COp, Pp, CHp, SHp, DVp, Wp, CTp, PCp				
60	115-32-10250	Skagway B-3	Chilkat R, betw. Kelsall Delta and Schnabel's	59.49448	-136.04774	05-Jun-08	Minnow trap	0	6	11		5	14	Sp, Kp, COp, Pp, CHp, SHp, DVp, Wp, CTp, PCp				
61	115-32-10250	Skagway B-3	Chilkat R, betw. Kelsall Delta and Schnabel's	59.49122	-136.05081	20-Oct-06	Minnow trap	119	29	11		4	2	Sp, Kp, COp, Pp, CHp, SHp, DVp, Wp, CTp, PCp				
61	115-32-10250	Skagway B-3	Chilkat R, betw. Kelsall Delta and Schnabel's	59.49122	-136.05081	06-Jun-07	Minnow trap	4	2	21		4	2	Sp, Kp, COp, Pp, CHp, SHp, DVp, Wp, CTp, PCp				
61	115-32-10250	Skagway B-3	Chilkat R, betw. Kelsall Delta and Schnabel's	59.49122	-136.05081	30-Sep-07	Minnow trap	99	71	9		5	1	Sp, Kp, COp, Pp, CHp, SHp, DVp, Wp, CTp, PCp				
61	115-32-10250	Skagway B-3	Chilkat R, betw. Kelsall Delta and Schnabel's	59.49122	-136.05081	04-Apr-08	Minnow trap	0	16	0		0	0	Sp, Kp, COp, Pp, CHp, SHp, DVp, Wp, CTp, PCp				
61	115-32-10250	Skagway B-3	Chilkat R, betw. Kelsall Delta and Schnabel's	59.49122	-136.05081	05-Jun-08	Minnow trap	0	1	15		1	3	Sp, Kp, COp, Pp, CHp, SHp, DVp, Wp, CTp, PCp				
62	115-32-10250	Skagway B-3	Chilkat R, betw. Kelsall Delta and Schnabel's	59.48897	-136.05676	20-Oct-06	Minnow trap	389	21	28		8	6	Sp, Kp, COp, Pp, CHp, SHp, DVp, Wp, CTp, PCp				
62	115-32-10250	Skagway B-3	Chilkat R, betw. Kelsall Delta and Schnabel's	59.48897	-136.05676	04-Apr-07	Minnow trap	10	15	5		3	1	Sp, Kp, COp, Pp, CHp, SHp, DVp, Wp, CTp, PCp				
62	115-32-10250	Skagway B-3	Chilkat R, betw. Kelsall Delta and Schnabel's	59.48897	-136.05676	06-Jun-07	Minnow trap	2	0	5		4	0	Sp, Kp, COp, Pp, CHp, SHp, DVp, Wp, CTp, PCp				
62	115-32-10250	Skagway B-3	Chilkat R, betw. Kelsall Delta and Schnabel's	59.48897	-136.05676	30-Sep-07	Minnow trap	155	48	44		4	0	Sp, Kp, COp, Pp, CHp, SHp, DVp, Wp, CTp, PCp				
62	115-32-10250	Skagway B-3	Chilkat R, betw. Kelsall Delta and Schnabel's	59.48897	-136.05676	04-Apr-08	Minnow trap	45	171	7		4	12	Sp, Kp, COp, Pp, CHp, SHp, DVp, Wp, CTp, PCp				
62	115-32-10250	Skagway B-3	Chilkat R, betw. Kelsall Delta and Schnabel's	59.48897	-136.05676	05-Jun-08	Minnow trap	0	1	17		3	4	Sp, Kp, COp, Pp, CHp, SHp, DVp, Wp, CTp, PCp				
63	115-32-10250	Skagway B-3	Chilkat R, downstream of Schnabel's Landing	59.47884	-136.04454	27-Oct-06	Minnow trap	6	7	5		0	0	Sp, Kp, COp, Pp, CHp, SHp, DVp, Wp, CTp, PCp				
63	115-32-10250	Skagway B-3	Chilkat R, downstream of Schnabel's Landing	59.47884	-136.04454	09-Jun-07	Minnow trap	1	1	4		3	2	Sp, Kp, COp, Pp, CHp, SHp, DVp, Wp, CTp, PCp				
63	115-32-10250	Skagway B-3	Chilkat R, downstream of Schnabel's Landing	59.47884	-136.04454	26-Sep-07	Minnow trap	0	8	2		0	0	Sp, Kp, COp, Pp, CHp, SHp, DVp, Wp, CTp, PCp				
63	115-32-10250	Skagway B-3	Chilkat R, downstream of Schnabel's Landing	59.47884	-136.04454	08-Jun-08	Minnow trap	0	7	11		3	30	Sp, Kp, COp, Pp, CHp, SHp, DVp, Wp, CTp, PCp				
64	115-32-10250	Skagway B-3	Chilkat R, downstream of Schnabel's Landing	59.47522	-136.03697	27-Oct-06	Minnow trap	2	9	0		0	4	Sp, Kp, COp, Pp, CHp, SHp, DVp, Wp, CTp, PCp				
64	115-32-10250	Skagway B-3	Chilkat R, downstream of Schnabel's Landing	59.47522	-136.03697	09-Jun-07	Minnow trap	5	10	14		0	0	Sp, Kp, COp, Pp, CHp, SHp, DVp, Wp, CTp, PCp				
64	115-32-10250	Skagway B-3	Chilkat R, downstream of Schnabel's Landing	59.47522	-136.03697	26-Sep-07	Minnow trap	8	49	6		0	2	Sp, Kp, COp, Pp, CHp, SHp, DVp, Wp, CTp, PCp				
64	115-32-10250	Skagway B-3	Chilkat R, downstream of Schnabel's Landing	59.47522	-136.03697	08-Jun-08	Minnow trap	0	17	11		1	67	Sp, Kp, COp, Pp, CHp, SHp, DVp, Wp, CTp, PCp				
65	115-32-10250	Skagway B-3	Chilkat R, downstream of Schnabel's Landing	59.47011	-136.02233	27-Oct-06	Minnow trap	1	80	0		0	57	Sp, Kp, COp, Pp, CHp, SHp, DVp, Wp, CTp, PCp				
65	115-32-10250	Skagway B-3	Chilkat R, downstream of Schnabel's Landing	59.47011	-136.02233	09-Jun-07	Minnow trap	5	2	8		0	2	Sp, Kp, COp, Pp, CHp, SHp, DVp, Wp, CTp, PCp				
65	115-32-10250	Skagway B-3	Chilkat R, downstream of Schnabel's Landing	59.47011	-136.02233	26-Sep-07	Minnow trap	1	10	0		0	6	Sp, Kp, COp, Pp, CHp, SHp, DVp, Wp, CTp, PCp				
65	115-32-10250	Skagway B-3	Chilkat R, downstream of Schnabel's Landing	59.47011	-136.02233	08-Jun-08	Minnow trap	0	1	0		0	65	Sp, Kp, COp, Pp, CHp, SHp, DVp, Wp, CTp, PCp				
66	115-32-10250	Skagway B-3	Chilkat R, downstream of Schnabel's Landing	59.46285	-136.01182	27-Oct-06	Minnow trap	22	39	28		0	4	Sp, Kp, COp, Pp, CHp, SHp, DVp, Wp, CTp, PCp				
66	115-32-10250	Skagway B-3	Chilkat R, downstream of Schnabel's Landing	59.46285	-136.01182	09-Jun-07	Minnow trap	3	0	10		0	1	Sp, Kp, COp, Pp, CHp, SHp, DVp, Wp, CTp, PCp				
66	115-32-10250	Skagway B-3	Chilkat R, downstream of Schnabel's Landing	59.46285	-136.01182	26-Sep-07	Minnow trap	2	4	5		0	0	Sp, Kp, COp, Pp, CHp, SHp, DVp, Wp, CTp, PCp				
66	115-32-10250	Skagway B-3	Chilkat R, downstream of Schnabel's Landing	59.46285	-136.01182	08-Jun-08	Minnow trap	6	2	5		0	9	Sp, Kp, COp, Pp, CHp, SHp, DVp, Wp, CTp, PCp				
67	115-32-10250	Skagway B-3	Chilkat R, downstream of Schnabel's Landing	59.46226	-136.01052	09-Jun-07	Minnow trap	2	6	1		4	10	Sp, Kp, COp, Pp, CHp, SHp, DVp, Wp, CTp, PCp				
67	115-32-10250	Skagway B-3	Chilkat R, downstream of Schnabel's Landing	59.46226	-136.01052	08-Jun-08	Minnow trap	0	6	14		0	26	Sp, Kp, COp, Pp, CHp, SHp, DVp, Wp, CTp, PCp				
68	115-32-10250	Skagway B-3	Chilkat R, downstream of Schnabel's Landing	59.44485	-135.96955	27-Oct-06	Minnow trap	30	11	3		2	0	Sp, Kp, COp, Pp, CHp, SHp, DVp, Wp, CTp, PCp				
68	115-32-10250	Skagway B-3	Chilkat R, downstream of Schnabel's Landing	59.44485	-135.96955	09-Jun-07	Minnow trap	0	1	0		0	0	Sp, Kp, COp, Pp, CHp, SHp, DVp, Wp, CTp, PCp				
68	115-32-10250	Skagway B-3	Chilkat R, downstream of Schnabel's Landing	59.44485	-135.96955	26-Sep-07	Minnow trap	14	4	0		0	0	Sp, Kp, COp, Pp, CHp, SHp, DVp, Wp, CTp, PCp				
68	115-32-10250	Skagway B-3	Chilkat R, downstream of Schnabel's Landing	59.44485	-135.96955	08-Jun-08	Minnow trap	0	0	5		1	45	Sp, Kp, COp, Pp, CHp, SHp, DVp, Wp, CTp, PCp				
69	115-32-10250	Skagway B-3	Chilkat R, downstream of Schnabel's Landing	59.44289	-135.96968	27-Oct-06	Minnow trap	7	7	2		1	2	Sp, Kp, COp, Pp, CHp, SHp, DVp, Wp, CTp, PCp				
69	115-32-10250	Skagway B-3	Chilkat R, downstream of Schnabel's Landing	59.44289	-135.96968	26-Sep-07	Minnow trap	16	33	5		3	0	Sp, Kp, COp, Pp, CHp, SHp, DVp, Wp, CTp, PCp				

Upper Chilkat River rearing habitat inventory minnow trap catches, September 2006-June 2008.

Site number	Water body number	USGS topo quad	Area name	Lat	Lon	Date	Method	Chinook juvenile	Coho juvenile	Dolly Varden juvenile	Other anadromous fish	Sculpin	3-spine stickleback	Current AWC listings	AWC nominations	Kr, COr, DVr	Sr	CTr
70	115-32-10250	Skagway B-3	Chilkat R, downstream of Schnabel's Landing	59.43825	-135.96545	27-Oct-06	Minnow trap	31	1	7		1	0	Sp, Kp, COp, Pp, CHp, SHp, DVp, Wp, CTp, PCp				
70	115-32-10250	Skagway B-3	Chilkat R, downstream of Schnabel's Landing	59.43825	-135.96545	26-Sep-07	Minnow trap	34	38	1		0	0	Sp, Kp, COp, Pp, CHp, SHp, DVp, Wp, CTp, PCp				
71	115-32-10250	Skagway B-3	Chilkat R, downstream of Schnabel's Landing	59.43758	-135.96653	27-Oct-06	Minnow trap	5	10	4		2	1	Sp, Kp, COp, Pp, CHp, SHp, DVp, Wp, CTp, PCp				
71	115-32-10250	Skagway B-3	Chilkat R, downstream of Schnabel's Landing	59.43758	-135.96653	09-Jun-07	Minnow trap	0	0	1		3	0	Sp, Kp, COp, Pp, CHp, SHp, DVp, Wp, CTp, PCp				
71	115-32-10250	Skagway B-3	Chilkat R, downstream of Schnabel's Landing	59.43758	-135.96653	26-Sep-07	Minnow trap	10	36	7		0	0	Sp, Kp, COp, Pp, CHp, SHp, DVp, Wp, CTp, PCp				
71	115-32-10250	Skagway B-3	Chilkat R, downstream of Schnabel's Landing	59.43758	-135.96653	08-Jun-08	Minnow trap	0	0	1		0	153	Sp, Kp, COp, Pp, CHp, SHp, DVp, Wp, CTp, PCp				
72	115-32-10250	Skagway B-3	Chilkat R, near Wells Bridge	59.41680	-135.94134	27-Oct-06	Minnow trap	0	29	1		0	1	Sp, Kp, COp, Pp, CHp, SHp, DVp, Wp, CTp, PCp				
72	115-32-10250	Skagway B-3	Chilkat R, near Wells Bridge	59.41680	-135.94134	09-Jun-07	Minnow trap	8	11	25		4	1	Sp, Kp, COp, Pp, CHp, SHp, DVp, Wp, CTp, PCp				
72	115-32-10250	Skagway B-3	Chilkat R, near Wells Bridge	59.41680	-135.94134	26-Sep-07	Minnow trap	1	97	4		1	0	Sp, Kp, COp, Pp, CHp, SHp, DVp, Wp, CTp, PCp				
72	115-32-10250	Skagway B-3	Chilkat R, near Wells Bridge	59.41680	-135.94134	08-Jun-08	Minnow trap	0	6	4		2	350	Sp, Kp, COp, Pp, CHp, SHp, DVp, Wp, CTp, PCp				
73	115-32-10250	Skagway B-3	Chilkat R, near Wells Bridge	59.41548	-135.93558	27-Oct-06	Minnow trap	48	44	1		1	1	Sp, Kp, COp, Pp, CHp, SHp, DVp, Wp, CTp, PCp				
73	115-32-10250	Skagway B-3	Chilkat R, near Wells Bridge	59.41548	-135.93558	26-Sep-07	Minnow trap	16	138	41		1	2	Sp, Kp, COp, Pp, CHp, SHp, DVp, Wp, CTp, PCp				
73	115-32-10250	Skagway B-3	Chilkat R, near Wells Bridge	59.41548	-135.93558	08-Jun-08	Minnow trap	0	3	15		0	16	Sp, Kp, COp, Pp, CHp, SHp, DVp, Wp, CTp, PCp	Kr, COr, DVr lower extent			
	115-32-10250		Chilkat River					6,056	9,226	2,095	10 Sr, 1Wp, 8	357	2,139		Sr, Kr, COr, DVr, CTr, LPp			

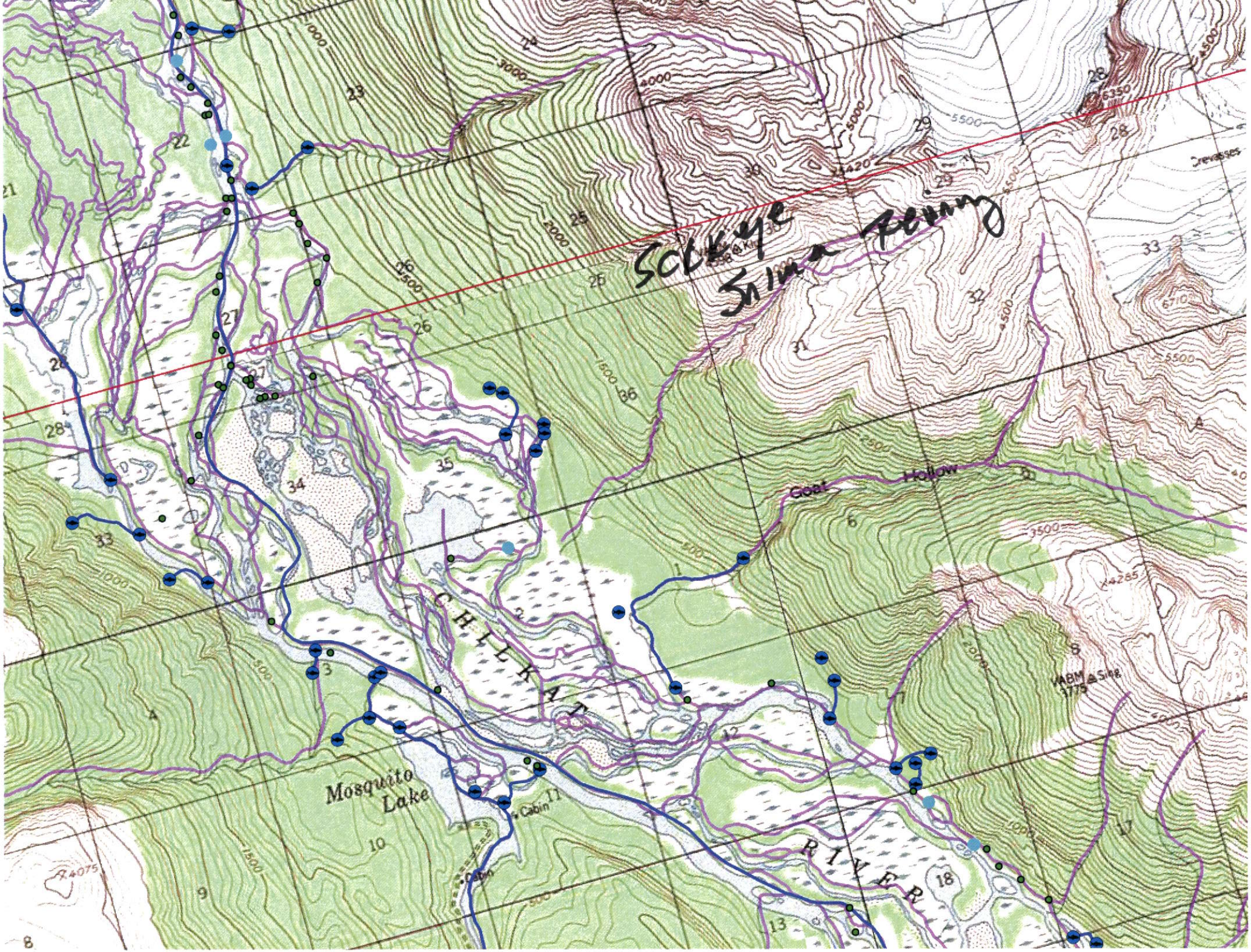
Sockeye
Salmon Fenning
Goat Hollow
CHILKAT RIVER
Mosquito Lake
Cabin
Crevasses
VABM 3775
Sing

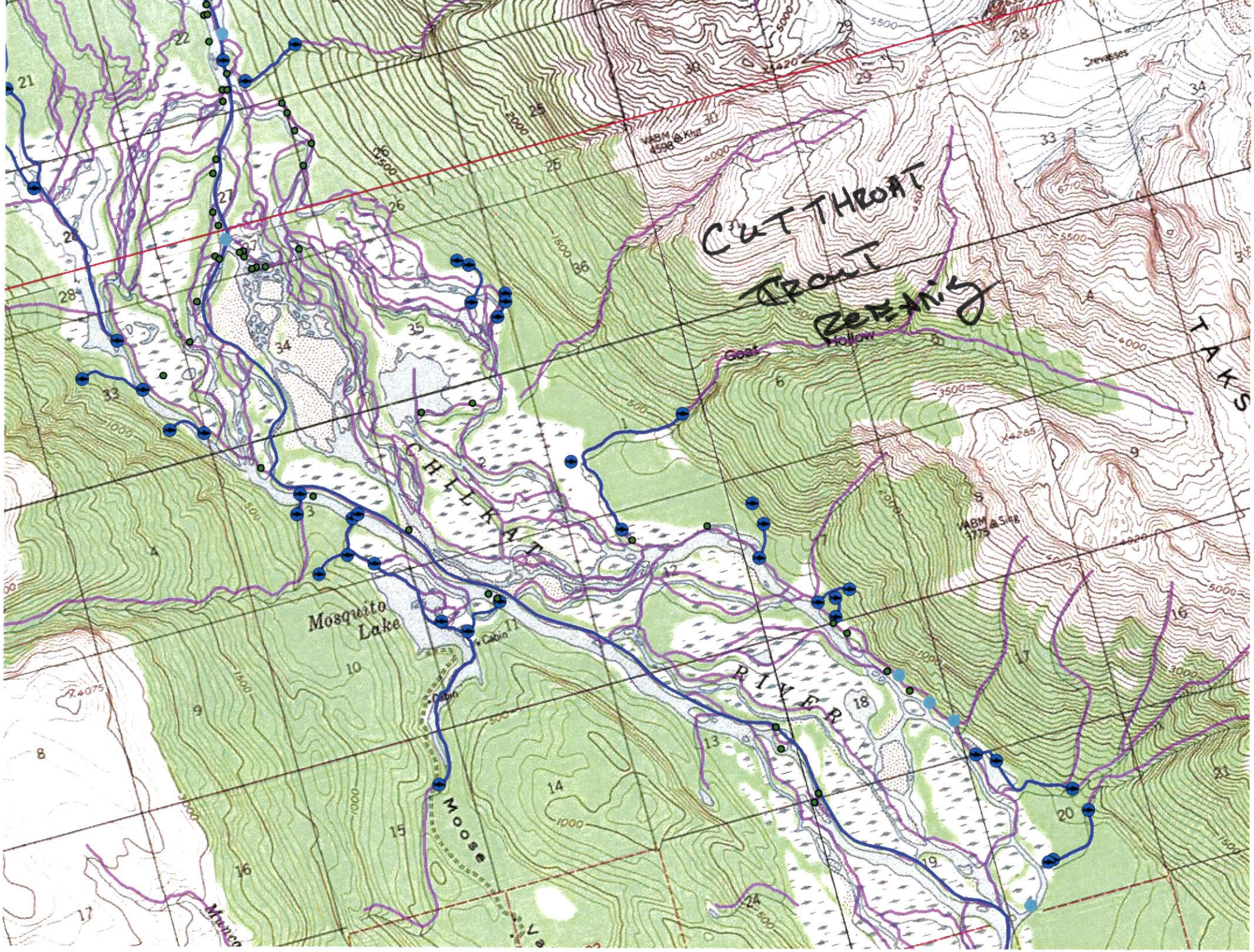
CUTTHROAT
TROUT
REFUGE
CHILKAT
RIVER
Mosquito Lake
Moose
Goat
Hollow
Cabin
Crevasses
TAKS

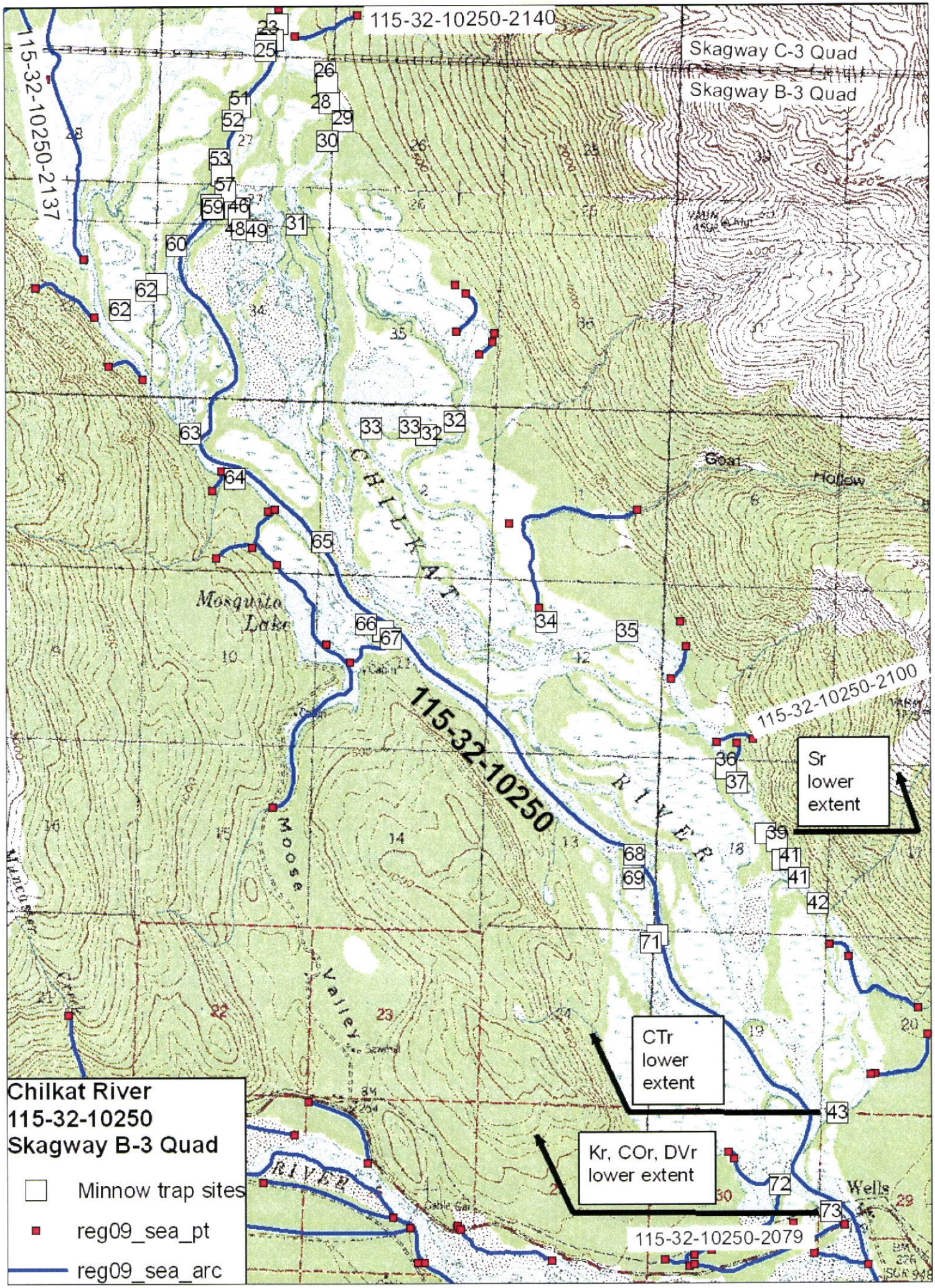
115-32-10250-2140
115-32-10250-2137
Skagway C-3 Quad
Skagway B-3 Quad
CHILKAT
RIVER
Mosquito Lake
Moose Valley
Goat Hollow
115-32-10250
115-32-10250-2100
Sr lower extent
CTr lower extent
Kr, COr, DVr lower extent
115-32-10250-2079
Wells
Chilkat River
115-32-10250
Skagway B-3 Quad
Minnow trap sites
reg09_sea_pt
reg09_sea_arc

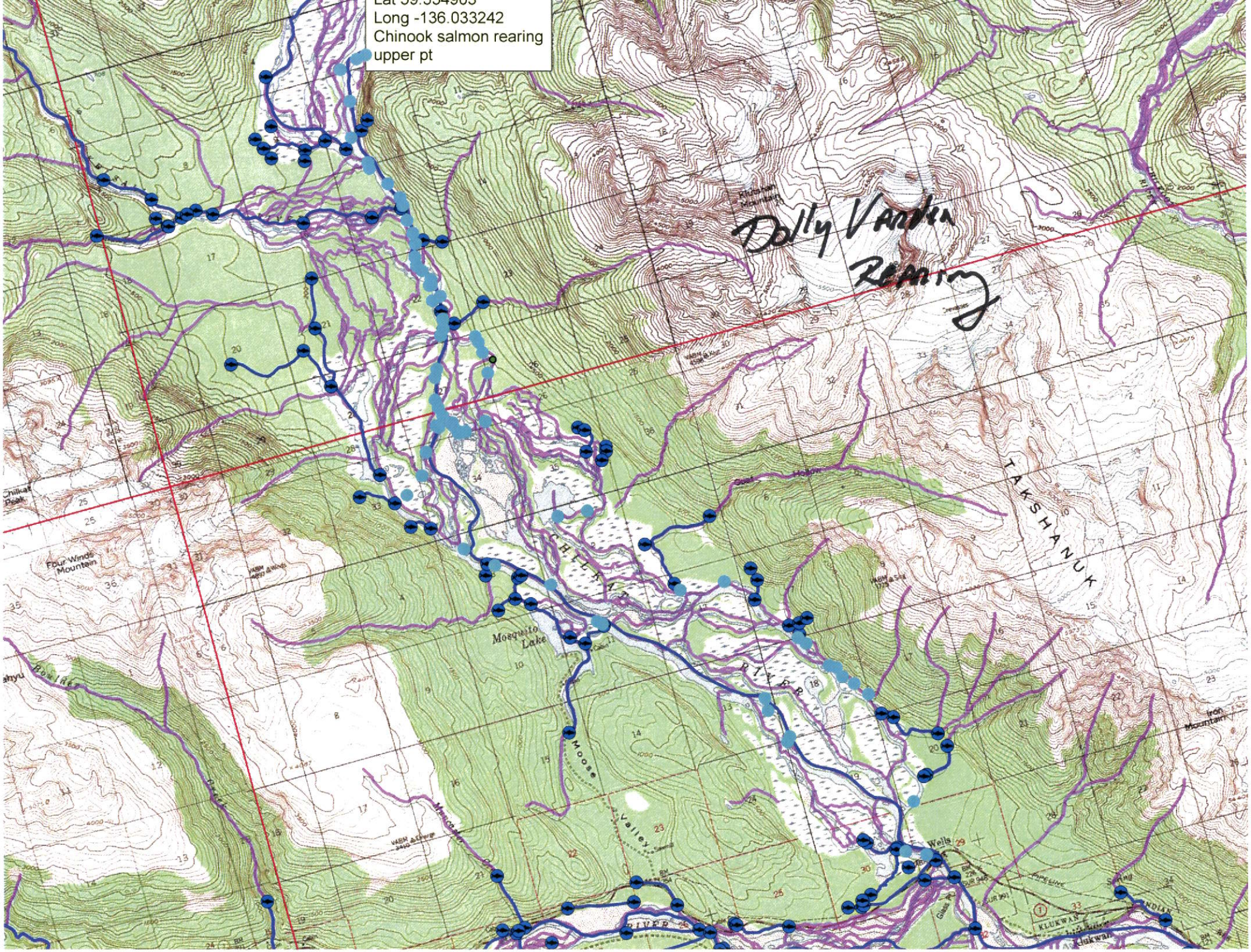
Lat 59.554905
Long -136.033242
Chinook salmon rearing
upper pt
Dolly Varden
Rearing
TAKSHANUK
CHILKAT
RIVER
Mosquito
Lake
Moose
Valley
Four Winds
Mountain
Chilkat
Peak
Iron
Mountain
Wells
KLUKWAN
Klukwan

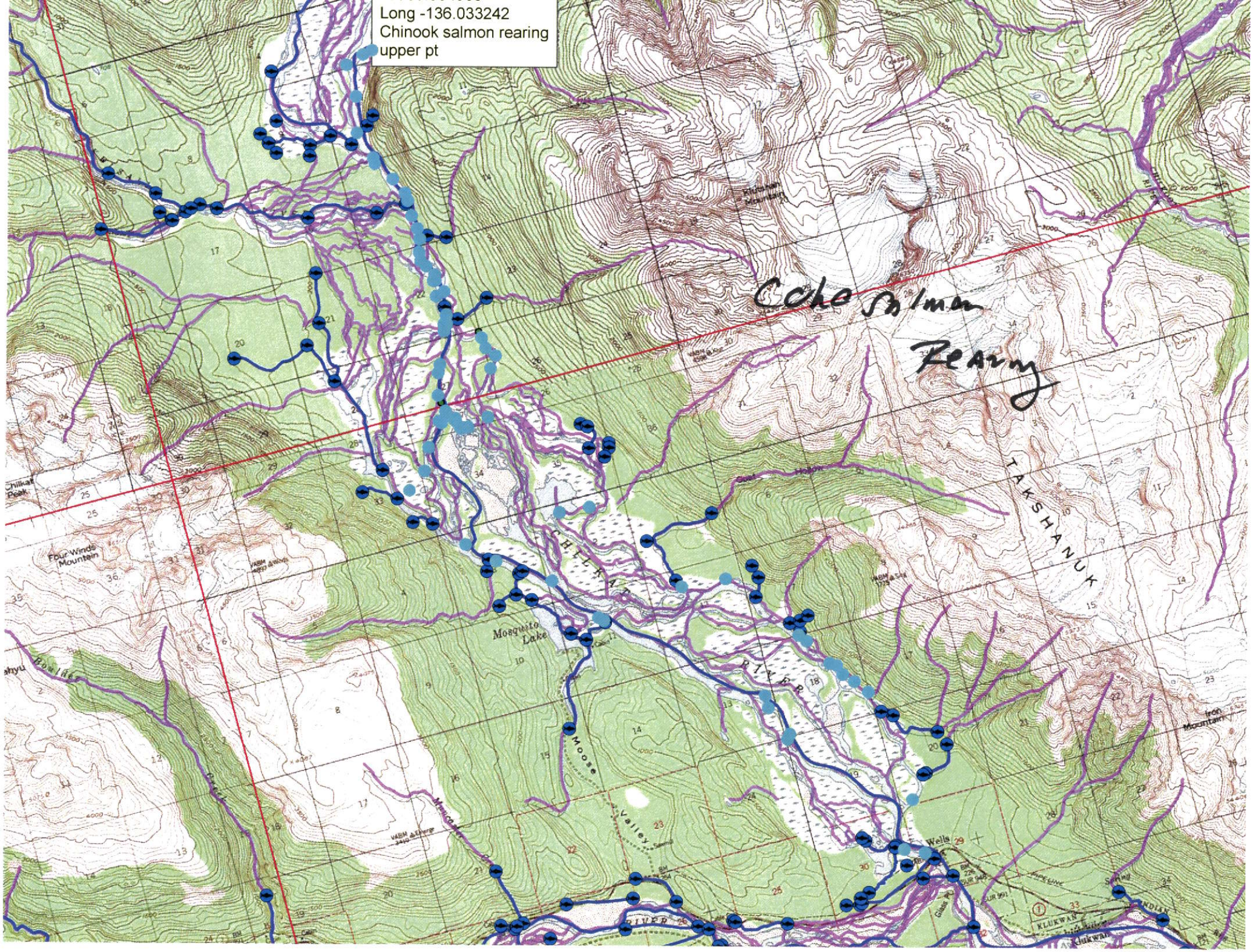
Long -136.033242
Chinook salmon rearing
upper pt
Coho Salmon
Rearing
TAKSHANUK
CHILKAT
RIVER
Mosquito Lake
Moose
Valley
Four Winds Mountain
Chilkat Peak
Klukshu Mountain
Iron Mountain
Wells
KLUKWAN
Klukwan

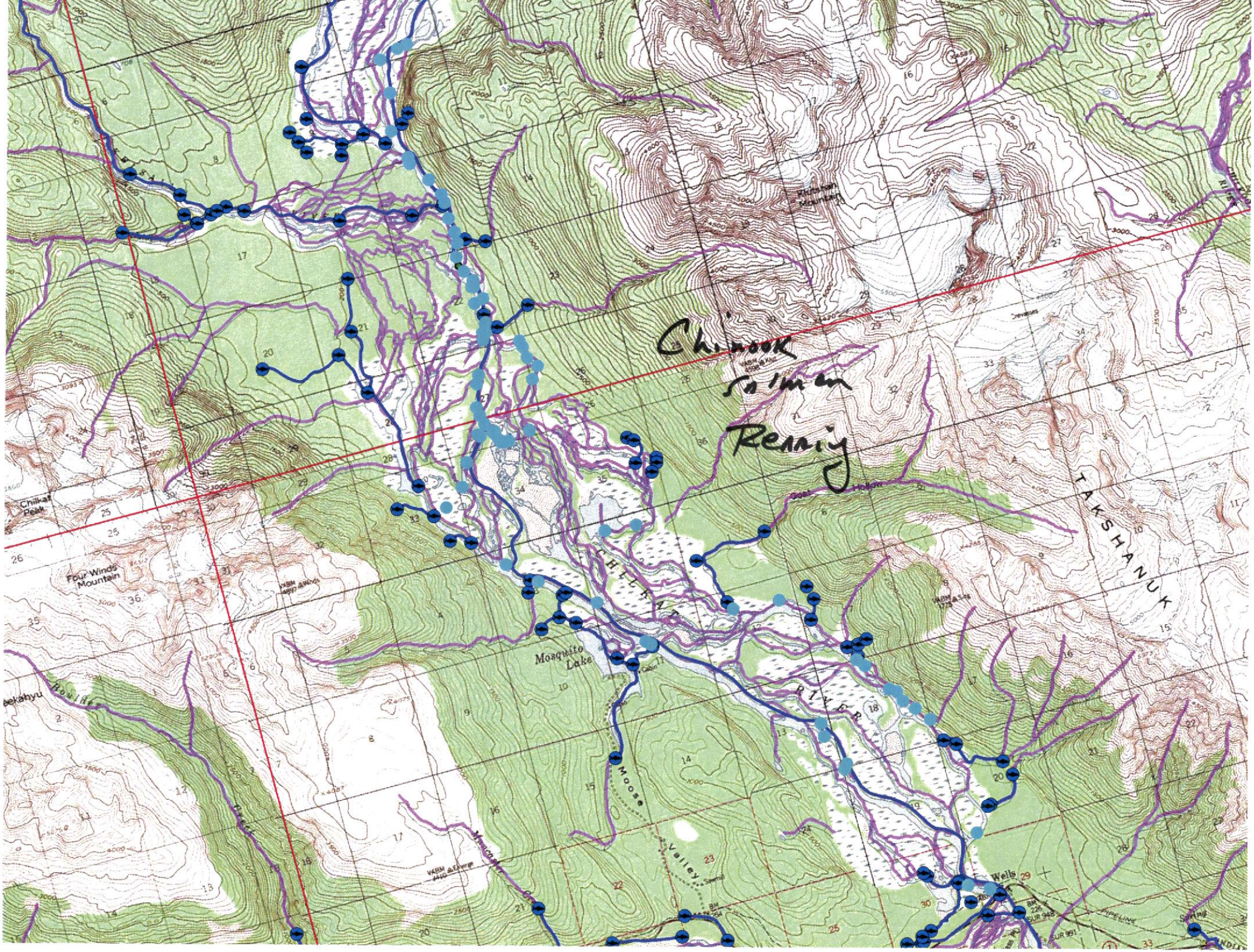
Chinook salmon Rearing
Chilkat Peak
Four Winds Mountain
Mosquito Lake
CHILKAT
RIVER
TAKSHANUK
Moose Valley
Wells

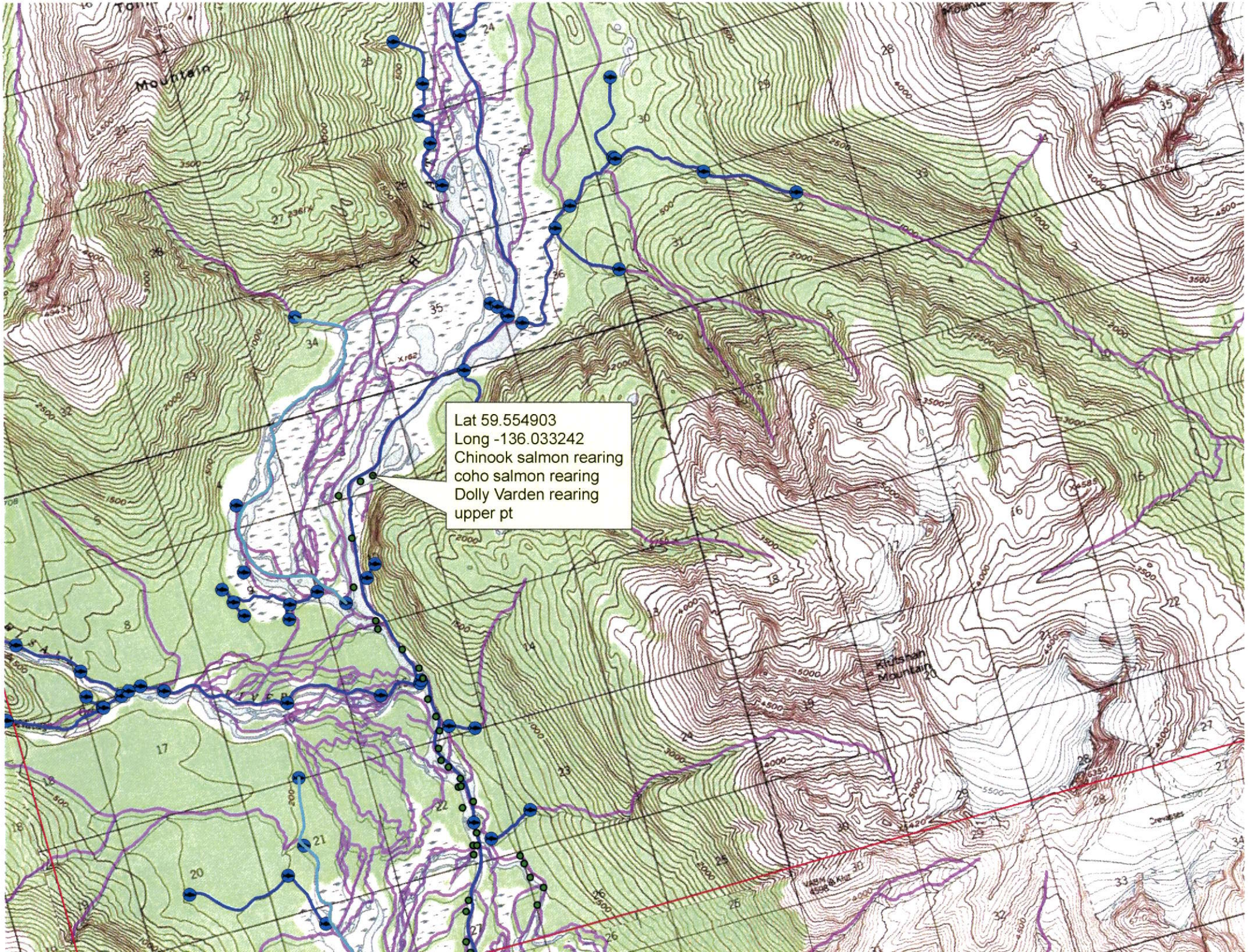
Lat 59.554903
Long -136.033242
Chinook salmon rearing
coho salmon rearing
Dolly Varden rearing
upper pt
Mountain
Klutshan Mountain

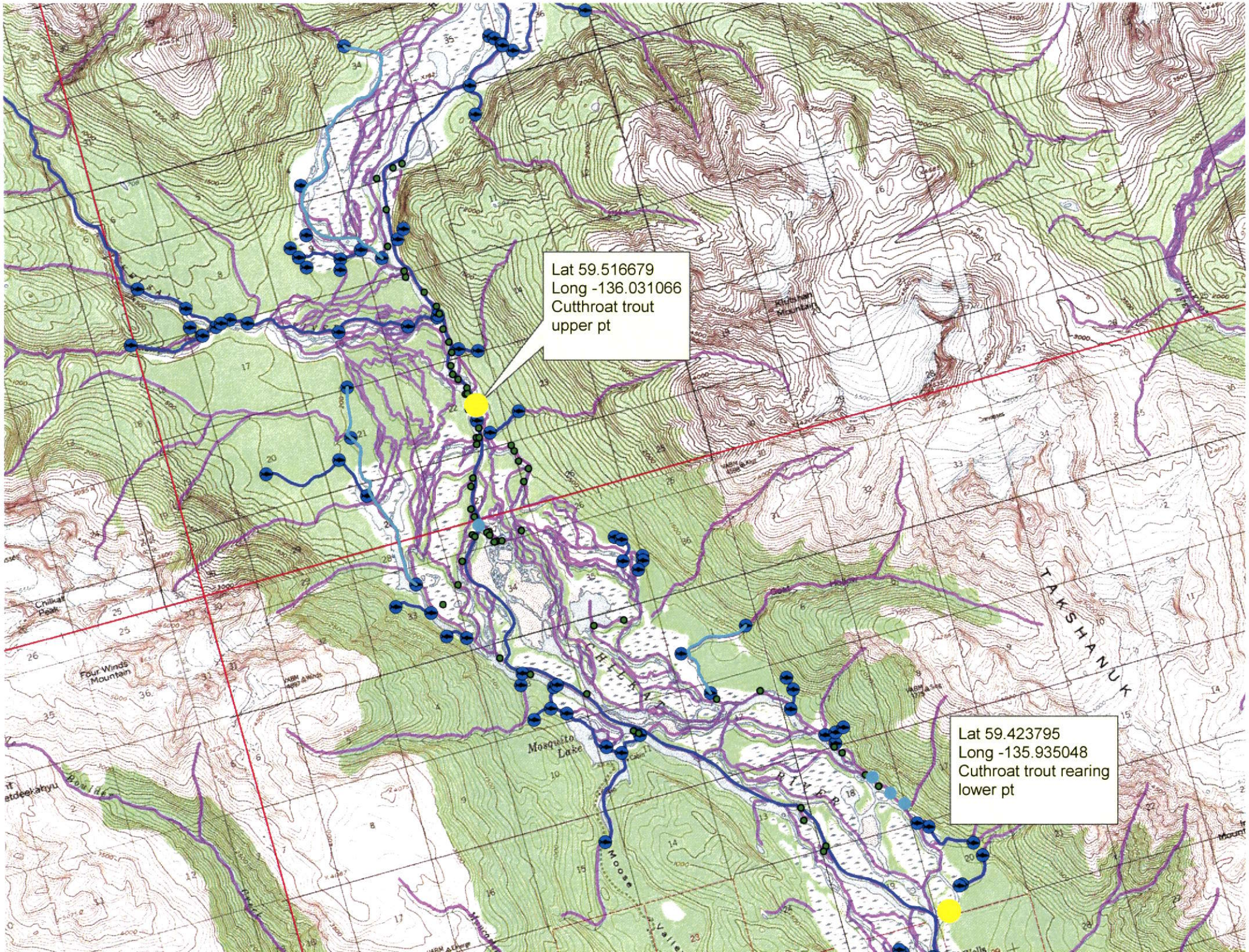
Lat 59.516679
Long -136.031066
Cutthroat trout
upper pt
Lat 59.423795
Long -135.935048
Cuthroat trout rearing
lower pt
TAKSHANUK
Mosquito Lake
Four Winds Mountain
Chilkat Peak

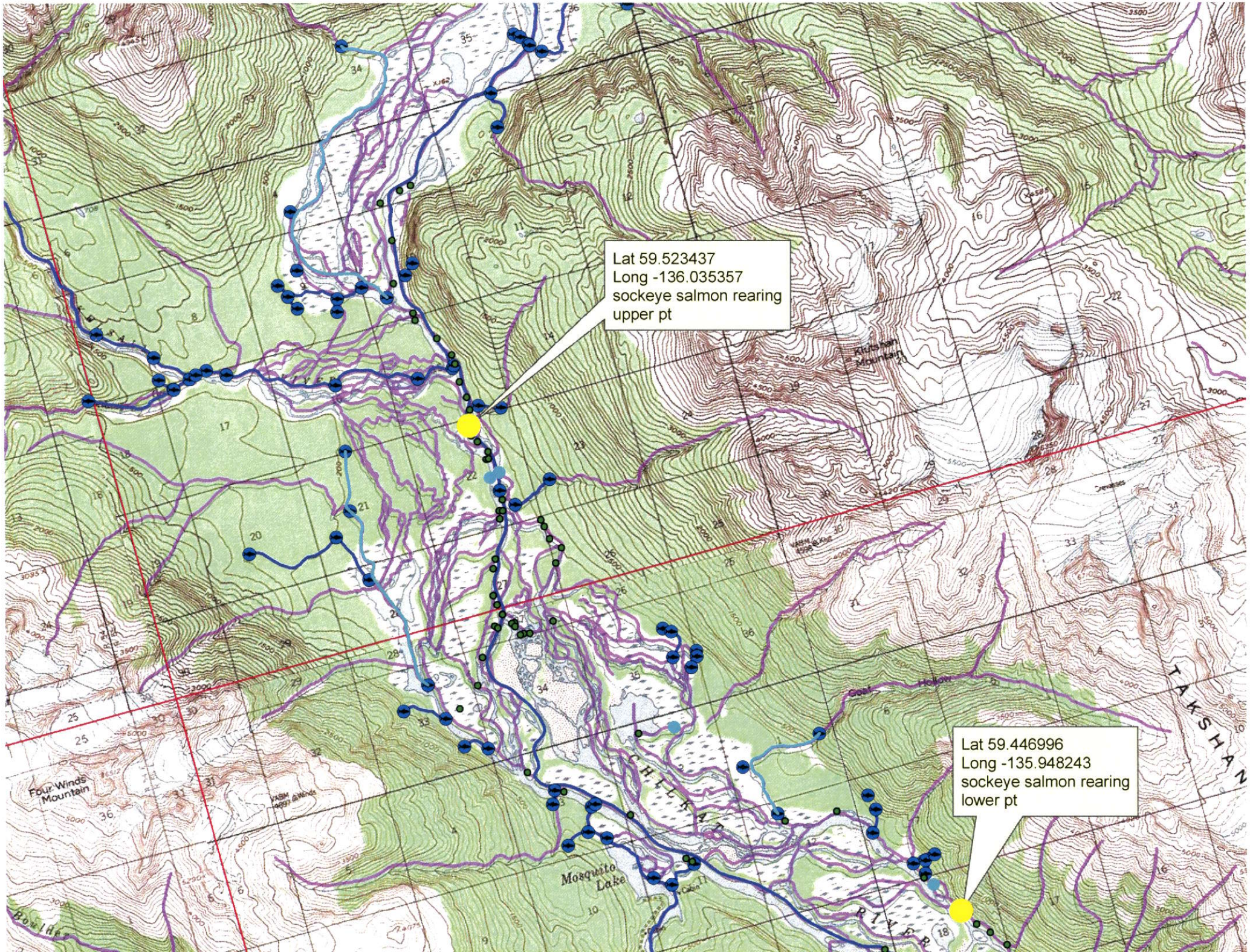
Lat 59.523437
Long -136.035357
sockeye salmon rearing
upper pt
Lat 59.446996
Long -135.948243
sockeye salmon rearing
lower pt
Klutshan Mountain
Four Winds Mountain
Mosquito Lake
CHILKAT
TAKSHAN

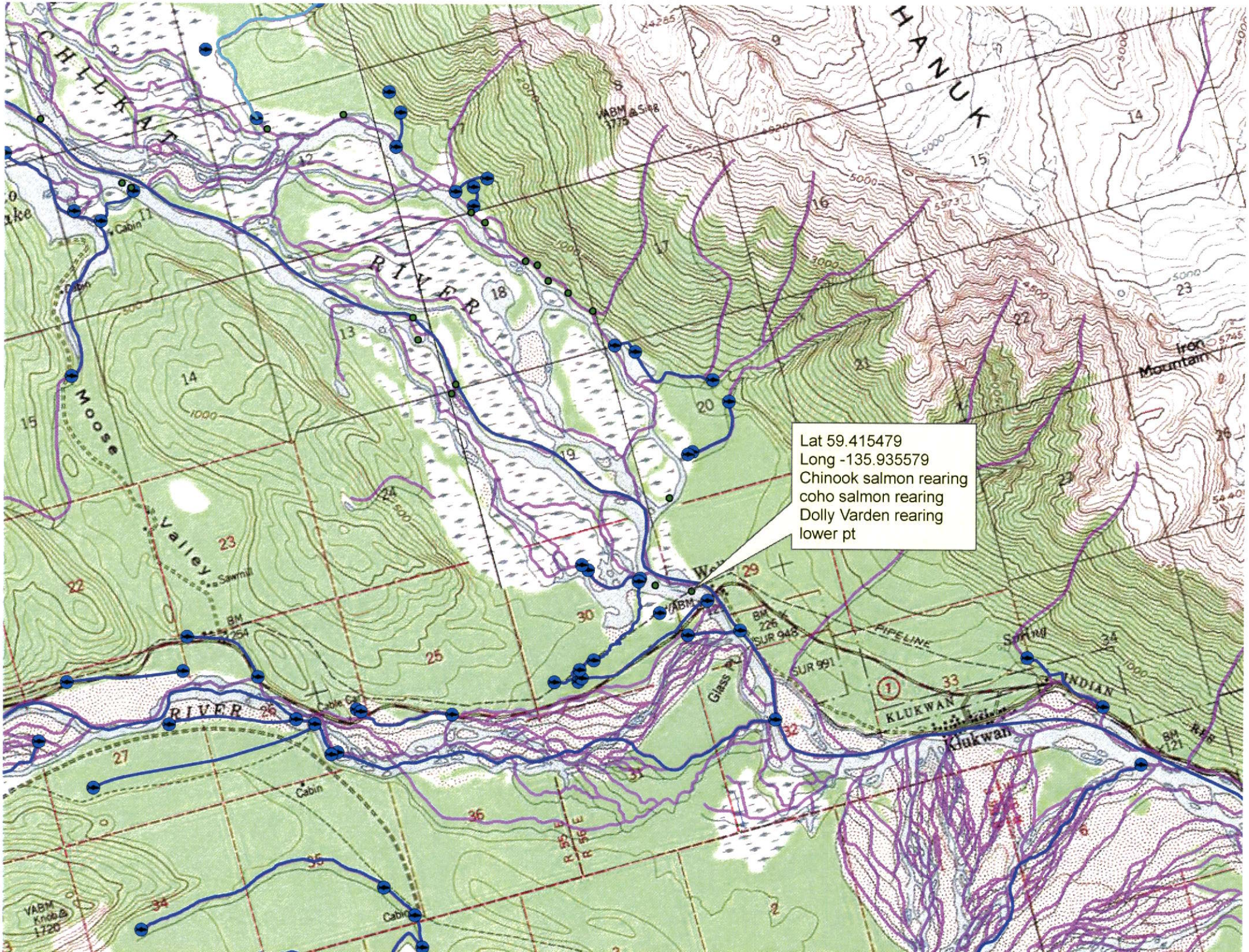
Lat 59.415479
Long -135.935579
Chinook salmon rearing
coho salmon rearing
Dolly Varden rearing
lower pt
CHILKAT
RIVER
Moose
Valley
Sawmill
Cabin
Iron
Mountain
KLUKWAN
Klukwan
INDIAN
PIPELINE
Glass
Spring
SUR 948
SUR 991
VABM
Knob
1720
R 55 E
R 56 E