**State of Alaska**
**Department of Fish and Game**
**Sportfish Division**

**Nomination Form**
**Fish Distribution Database**

Region: Southeastern

USGS Quad(s): Juneau A-4

Fish Distribution Database Number of Waterway: 114-27-10300-2011-3009

Name of Waterway:

☐ USGS Name ☐ Local Name

☑ Addition ☐ Deletion ☐ Correction ☐ Backup Information

**For Office Use**

| | | | |
|---|---|---|---|
| Nomination # | 08-509 | ADF&G Fisheries Scientist | 10/6/08 Date |
| Revision Year: | 2009 | ADNR OHMP Operations Mgr. | 10/8/08 Date |
| Revision to: | Atlas ____ Catalog ____ Both X | FDD Project Biologist | 8/19/2008 Date |
| Revision Code: | A-2d | Cartographer | 10/21/08 Date |

OBSERVATION INFORMATION

| Species | Date(s) Observed | Spawning | Rearing | Present | Anadromous |
|---|---|---|---|---|---|
| cutthroat trout | 06/17/2008 | | | ✓ | ✗ |
| coho salmon (2) | 06/17/2008 | | ✓ | | ✓ |
| Dolly Varden | 06/17/2008 | | | ✓ | |
| | | | | | |
| | | | | | |

**IMPORTANT:** Provide all supporting documentation that this water body is important for the spawning, rearing or migration of anadromous fish, including: number of fish and life stages observed; sampling methods, sampling duration and area sampled; copies of field notes; etc. Attach a copy of a map showing location of mouth and observed upper extent of each species, as well as other information such as: specific stream reaches observed as spawning or rearing habitat; locations, types, and heights of any barriers; etc.

**Comments:**

Additional info in attribute table, FID 17.

add new stream 114-27-10300-2011-3009 w/ Coho salmon Rearing @ -135.27143 W, 58.05508 N

Name of Observer (please print): Kristen Dunlap

Signature: 205.166.26.199 (Web Nomination) Date: 08/15/2008

Agency:

Address: 400 Willoughby PO Box 111050 400 Willoughby P
Juneau, AK 99811

This certifies that in my best professional judgment and belief the above information is evidence that this waterbody should be included in or deleted from the Fish Distribution Database.

Signature of Area Biologist: _____ Date: _____

Name of Area Biologist (please print):

Revision 02/05

| NEAREST_AW | DESCRIBE | SOAK_TIME | SPECIES1 | SPECIES2 | SPECIES3 | DATE_ | Fish_pres | x_proj | y_proj |
|---|---|---|---|---|---|---|---|---|---|
| 114-27-10300-2005 | set trap in trib just below perched pipe | 7 | 6ct | 2co | 2dv | 6/17/2008 | anad | -135.27142837000 | 58.05508002920 |
| 114-27-10300-2005 | set traps above and below road | 3 | 7ct | 3co | 1dv | 6/17/2008 | anad | -135.26761259600 | 58.05223004320 |

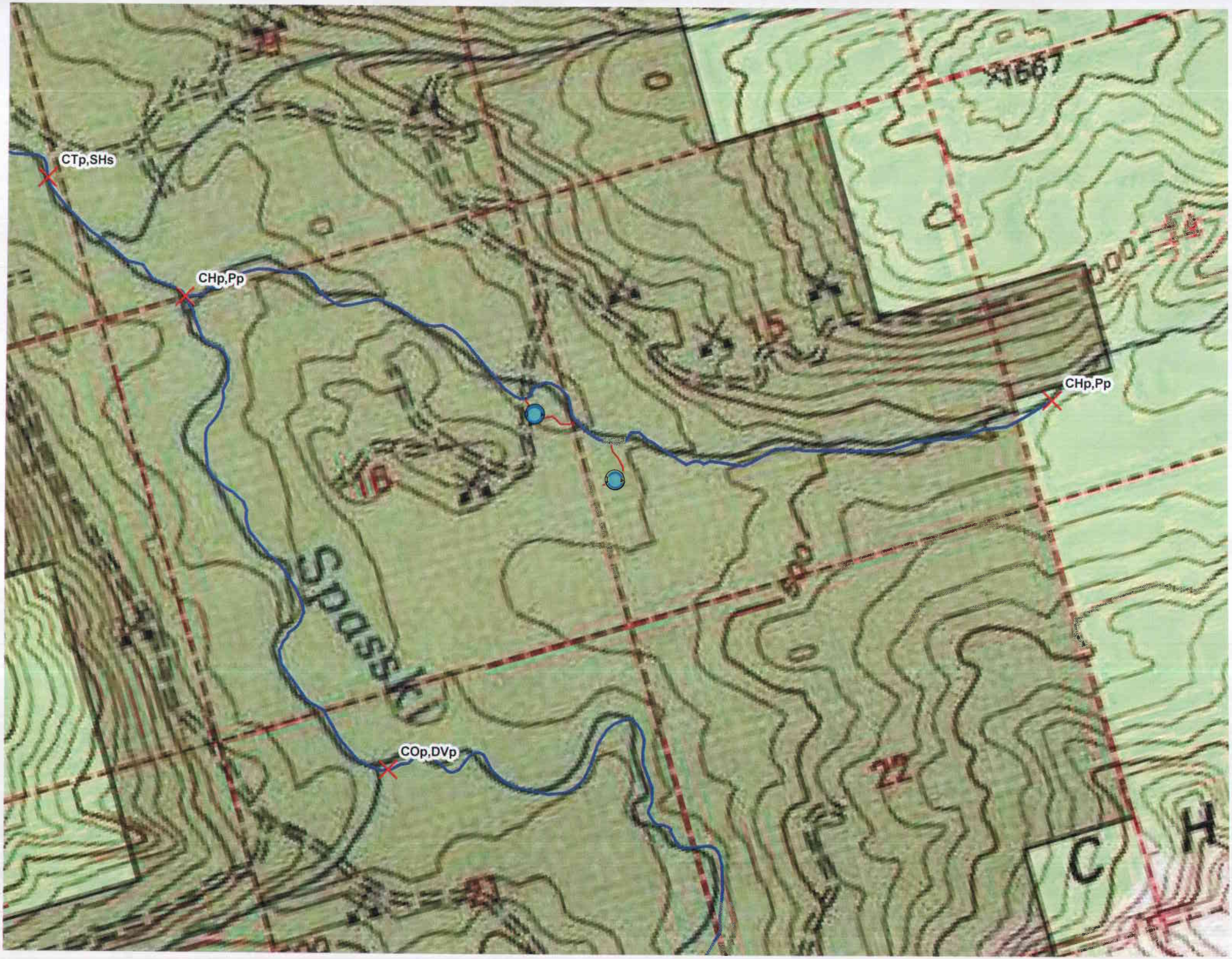
CTp,SHs
CHp,Pp
CHp,Pp
COp,DVp
Spasski
1667
16
22
C
H

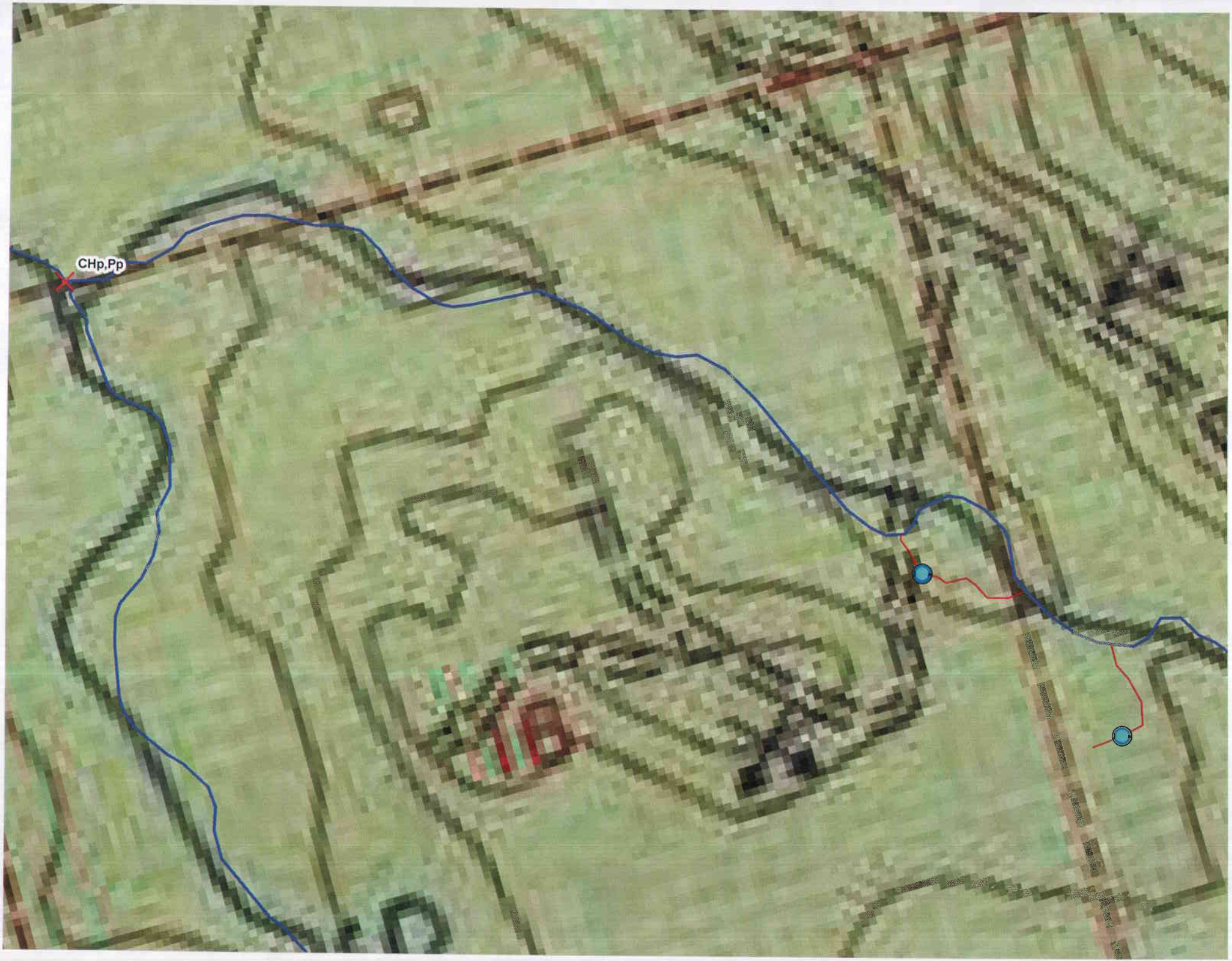
CHp.Pp

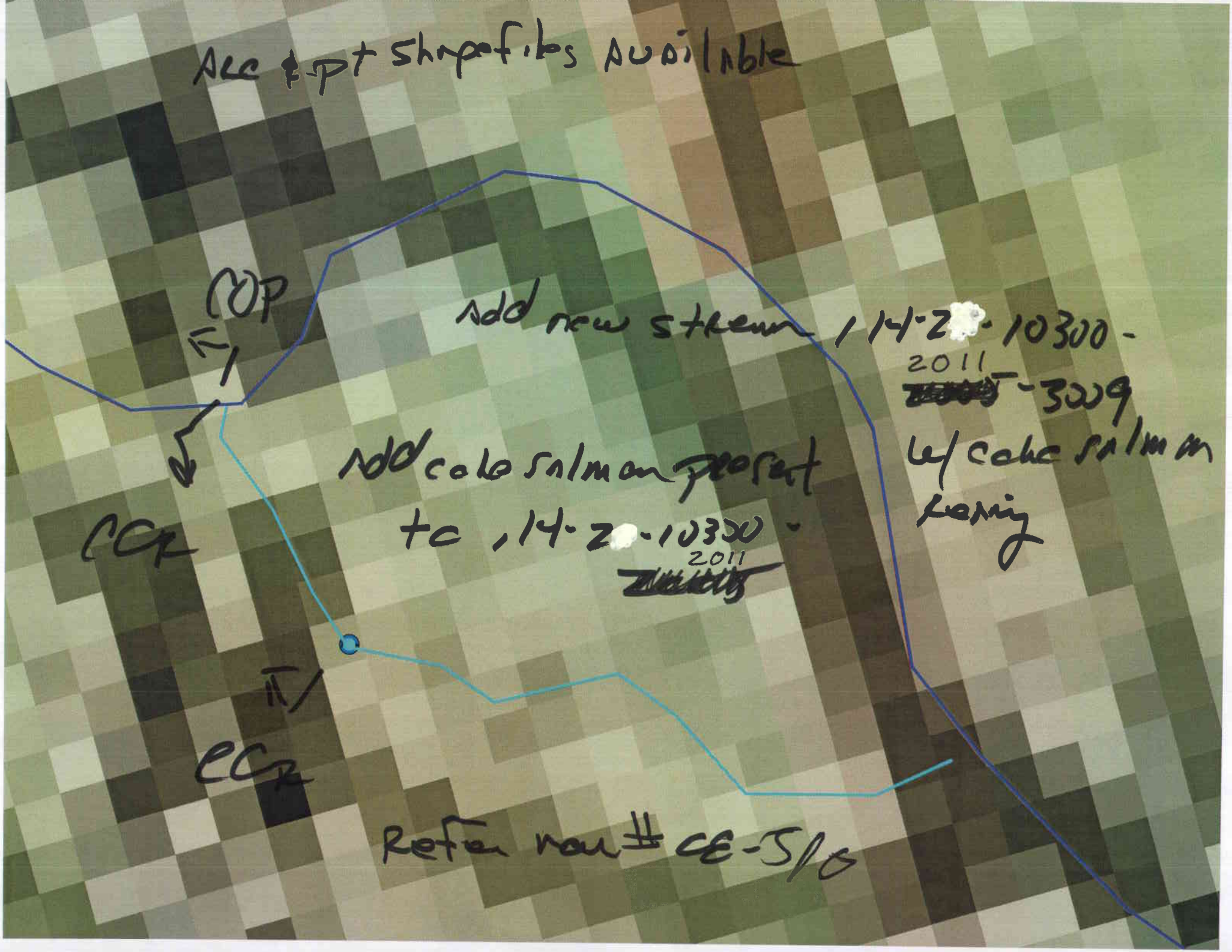
Arc & pt shapefiles available
COP
add new stream 14-2-10300-
2011
-3009
w/ coho salmon
rearing
add coho salmon present
to 14-2-10300-
2011
CCR
π/
CCR
Refer now # CE-5/6