State of Alaska
Department of Fish and Game
Division of Sport Fish

Fish Survey
Nomination Form
Fish Distribution Database

Region: Southeast

USGS Quad: Skagway B-4

Fish Distribution Database Number of Waterway: 115-32-10250-2077-3159 -4001

Status: Cataloged

Name of Waterway: ~~Sarah Creek (LN)~~

☑ **USGS Name** ☐ **Local Name**

☑ **Addition** ☐ **Deletion** ☐ **Correction** ☐ **Backup Information**

For Office Use

Nomination # 07 833		
Revision Year: 2008	**Fisheries Scientist**	**Date**
Revision to: Atlas _____ Catalog _____ Both _____	**FDD Project Biologist**	10/27/07 **Date**
Revision Code: F 1	**Drafted**	**Date**

Site Information **Station:** TAK0700166 **Date Observed:** 9/20/2007 **Legal Desc.:** Sec 24, T. 28 S., R. 53 E., C.R.M. **Latitude:** 59.42989 **Longitude:** -136.33377 **Datum:** NAD83

Stream Parameters: **Depth (m)** **Width (m)** **Water Temp. (C):**
OHW
Wetted
Stream Stage:
Dominant Substrate:
Rosgen Channel Type:

Observation Information

Life History: Anadromous
Species\Lifestage: coho salmon juvenile **Samp. ID (# Fish):** A (1)

Life History: Unknown
Species\Lifestage: Dolly Varden juvenile **Samp. ID (# Fish):** A (1)

Key to Samp. ID

Samp. ID: A **Method:** Minnow Trap, Mesh Not Recorded **# Traps:** **Trap Time(h):**

Additional Comments: Add new waterbody with coho salmon (rearing).

Name of Observer: Timothy Shields Phone: (907() 7) 66--3542 Date Printed: 10/11/2007

Signature: Tim Shields

Address: Takshanuk Watershed Council
116 Main Street, Suite 100
Haines, AK 99827

This certifies that in my best professional judgment and belief the above information is evidence that this waterbody should be included in or deleted from the Fish Distribution Database.

Signature of Area Biologist: Rich D Chyll **Date:** 10/15/07
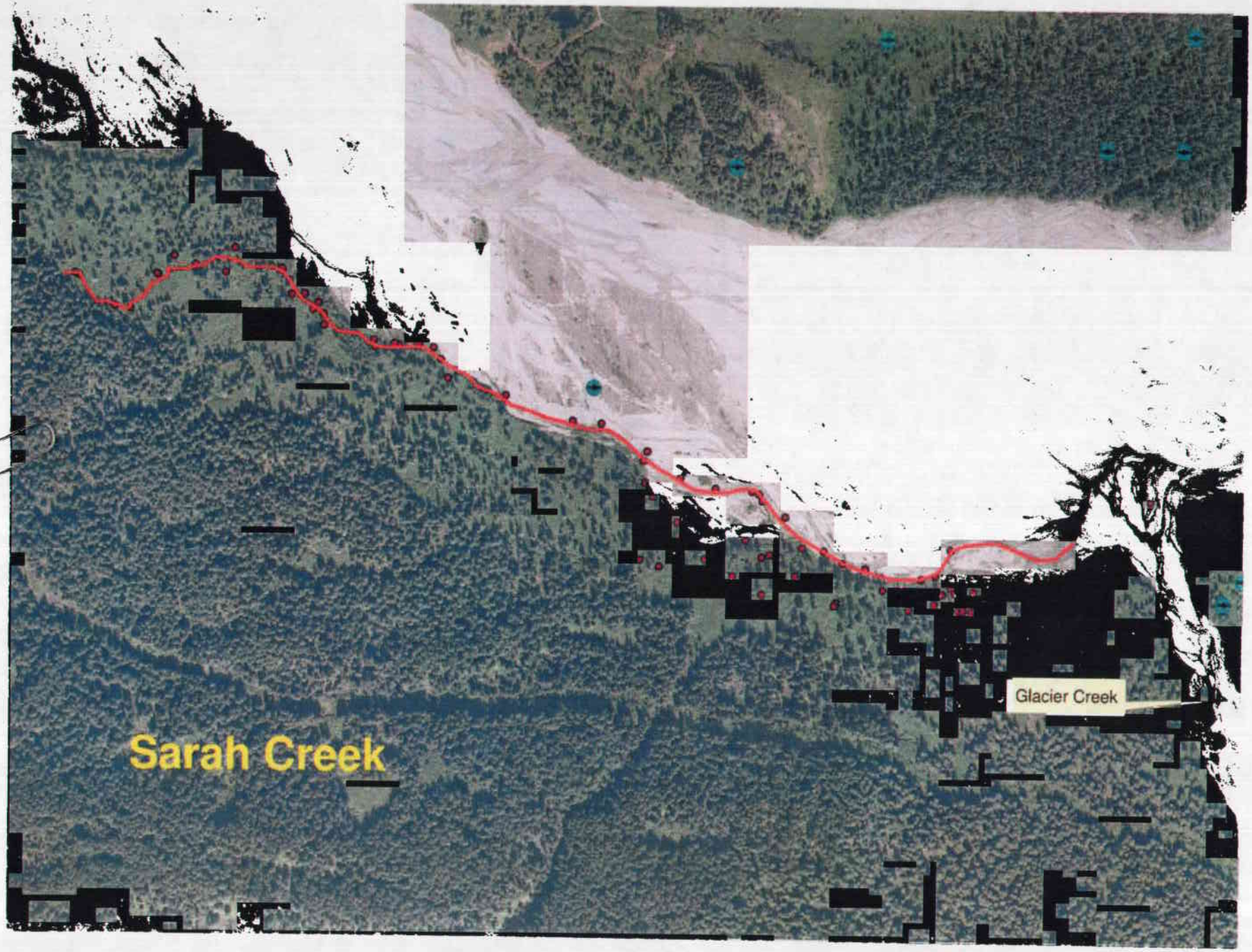
07-830