State of Alaska
Department of Fish and Game
Sportfish Division

Nomination Form
Fish Distribution Database

X

Region: Southeast

USGS Quad(s): Ketchikan ~~B4~~ B5 NW

Fish Distribution Database Number of Waterway: 101-45-10240-2004

Name of Waterway: Hariett Hunt Creek ☐ USGS Name ☑ Local Name

☐ Addition ☐ Deletion ☑ Correction ☐ Backup Information

For Office Use

Nomination # 07-110		
	ADF&G Fisheries Scientist	11/2/07 Date
Revision Year: 2006		
Revision to: Atlas ____ Catalog ____	ADNR OHMP Operations Mgr.	11/2/07 Date
Both X	FDD Project Biologist	4/13/07 Date
Revision Code: A-3, E-9, B-5, D-1	Cartographer	12/13/07 Date

OBSERVATION INFORMATION

Species	Date(s) Observed	Spawning	Rearing	Present	Anadromous
					☐
					☐
					☐
					☐
					☐

IMPORTANT: Provide all supporting documentation that this water body is important for the spawning, rearing or migration of anadromous fish, including: number of fish and life stages observed; sampling methods, sampling duration and area sampled; copies of field notes; etc. Attach a copy of a map showing location of mouth and observed upper extent of each species, as well as other information such as: specific stream reaches observed as spawning or rearing habitat; locations, types, and heights of any barriers; etc.

Comments:

During a Forest Practices inspection on Cap Fox lands near Ketchikan, a waterfall on Hariett Hunt Creek (F&G 101-45-10240-2004) was verified as an anadromous fish barrier.

add locn' name HARiett Hunt CREEK"

Action: Shorten stream number 101-45-10240-2004 to the waypoint N55*28'18,6" W131*33'54.0" (see attached map). Fish species should remain the same as in the current catalog.

Shorten 101-45-10240-2004 to pt indicated (NA027)
add barrier

Name of Observer (please print): Mark Minnillo

Signature: _____ Date: 12/27/2006

Agency: ADNR OHMP

Address: P.O. Box 668
Craig, AK 99921

This certifies that in my best professional judgment and belief the above information is evidence that this waterbody should be included in or deleted from the Fish Distribution Database.

Signature of Area Biologist: _____ Date: 12/27/06

Name of Area Biologist (please print):

Revision 02/05

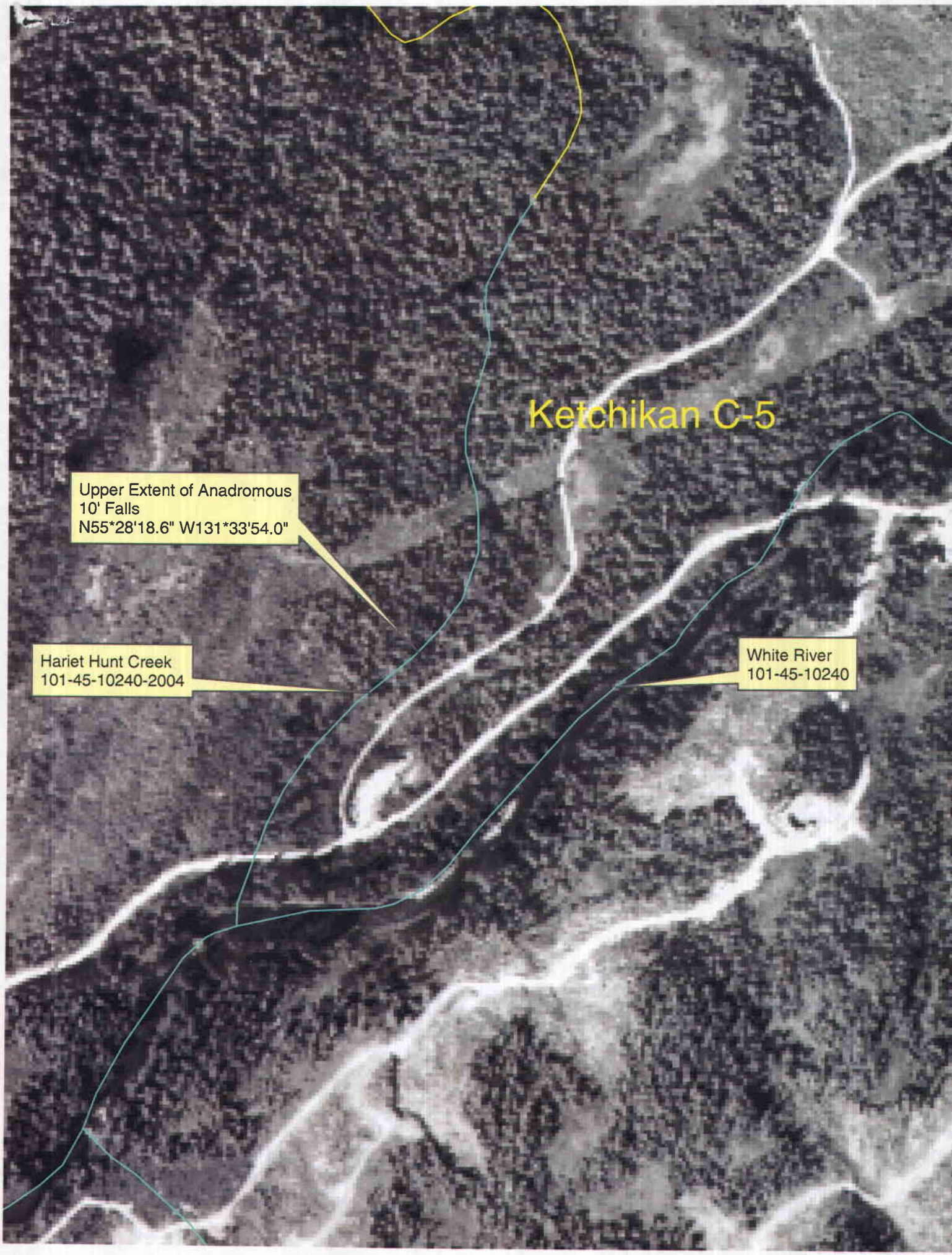
Ketchikan C-5
Upper Extent of Anadromous
10' Falls
N55*28'18.6" W131*33'54.0"
Hariet Hunt Creek
101-45-10240-2004
White River
101-45-10240