State of Alaska
Department of Fish and Game
Sportfish Division

Nomination Form
Fish Distribution Database

X

Region: Southeast

USGS Quad(s): Ketchikan C-5

Fish Distribution Database Number of Waterway: 101-45-10320-2015 - 3005

Name of Waterway: ☐ USGS Name ☐ Local Name

☑ Addition ☐ Deletion ☐ Correction ☐ Backup Information

For Office Use

Nomination #	07-107	ADF&G Fisheries Scientist	11/2/07 Date
Revision Year:	2008	ADNR OHMP Operations Mgr.	11/2/07 Date
Revision to:	Atlas ____ Catalog ____ Both x	FDD Project Biologist	4/13/07 Date
Revision Code:	B-1, A-1, A-2	Cartographer	12/13/07 Date

OBSERVATION INFORMATION

Species	Date(s) Observed	Spawning	Rearing	Present	Anadromous
coho	5/10/2006		X	Yes	☑
					☐
					☐
					☐
					☐

IMPORTANT: Provide all supporting documentation that this water body is important for the spawning, rearing or migration of anadromous fish, including: number of fish and life stages observed; sampling methods, sampling duration and area sampled; copies of field notes; etc. Attach a copy of a map showing location of mouth and observed upper extent of each species, as well as other information such as: specific stream reaches observed as spawning or rearing habitat; locations, types, and heights of any barriers; etc.

Comments:

Stream was inspected on May 10, 2006, as part of a Forest Practices inspection on Alaska Mental Health Trust lands. The survey began in the marshy area located at the upper end of what is currently cataloged as 101-45-10320-2015. Minnow traps were used to verify the presence of juvenile coho just upstream of the marshy area. Minnow traps were also used to verify the presence of juvenile coho just below the western of "Twin Lakes" (see attached map). This stream contains good coho spawning habitat throughout.

Action: Extend cataloged stream 101-45-10320-2015 for a distance of approximately 6000 feet to waypoint N 55°30'46.39" W 133°32'37.59" (NAD 27), located just below the westerly lake shown on the attached map, for coho rearing.

add COP to lower portion of 101-45-10320-2015 extend -2015 w/ COR add new stream -3005 w/ COR

ALASKA DEPT FISH & GAME MAR 19 2007

Name of Observer (please print): Mark Minnillo

Signature: _____ Date: 12/27/2006

Agency: ADNR OHMP

Address: P.O. Box 668
Craig, AK 99921

This certifies that in my best professional judgment and belief the above information is evidence that this waterbody should be included in or deleted from the Fish Distribution Database.

Signature of Area Biologist: _____ Date: 12/27/06 Revision 02/05

Name of Area Biologist (please print):

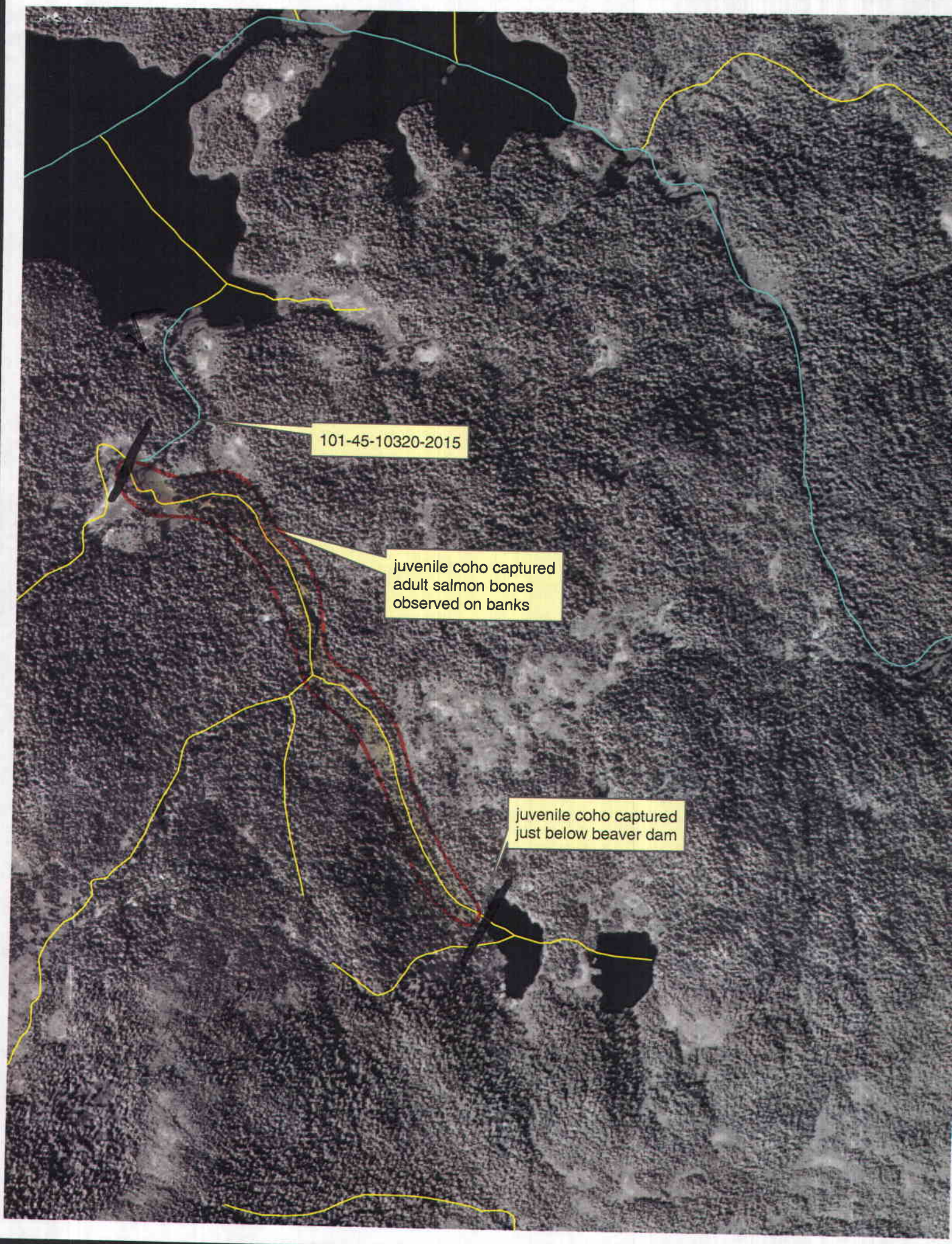
101-45-10320-2015
juvenile coho captured
adult salmon bones
observed on banks
juvenile coho captured
just below beaver dam

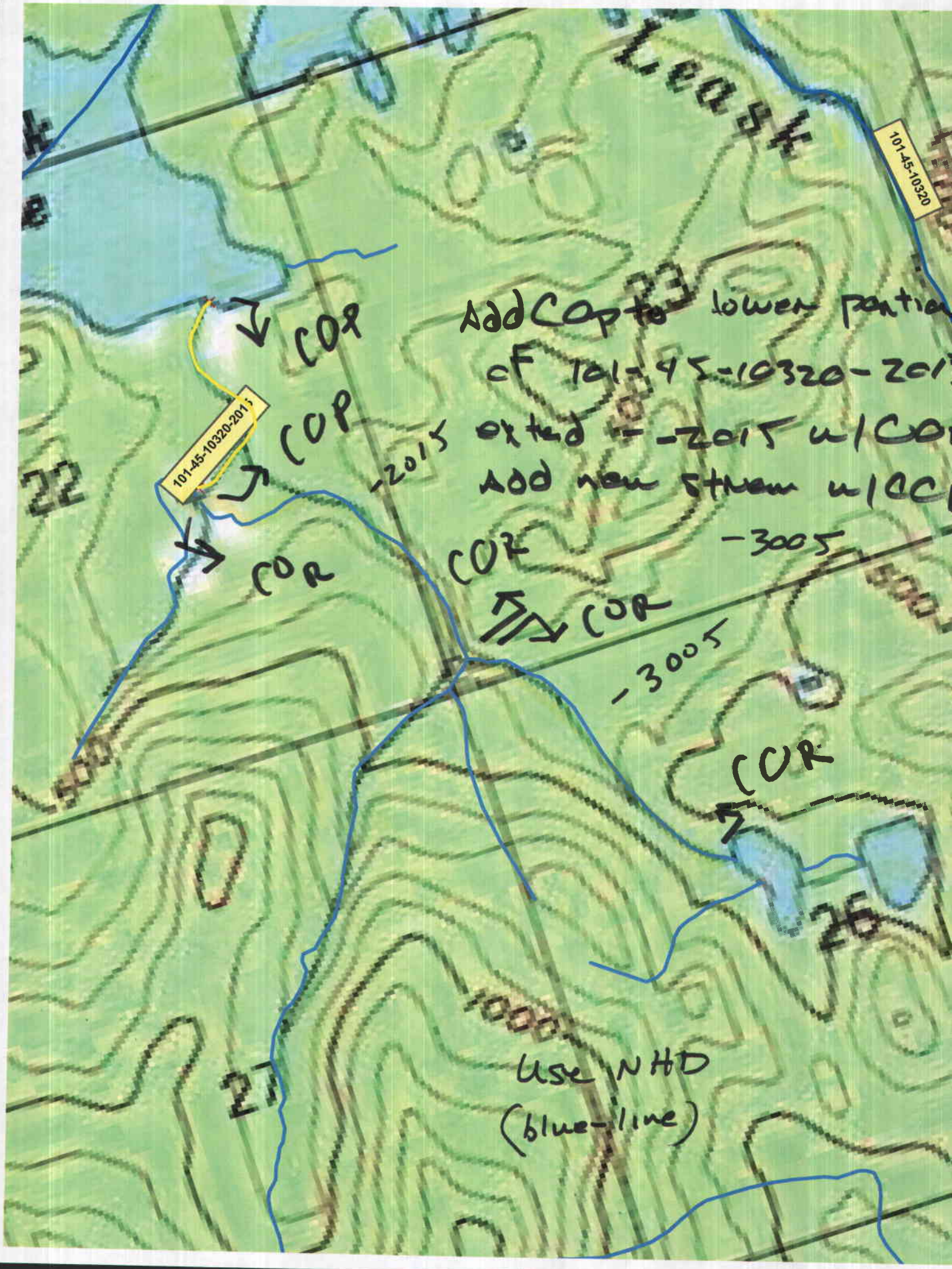

Leask
101-45-10320
101-45-10320-2015
23
22
26
27
COP
COP
COR
COR
COR
COR
-2015
-3005
-3005
Add COP to lower portion
of 101-45-10320-201
extend -2015 w/COP
Add new stream w/COP
Use NHD
(blue-line)