State of Alaska
Department of Fish and Game
Habitat and Restoration Division

Nomination for Waters Important to Anadromous Fish

ALASKA DEPT. OF FISH & GAME DEC 2 0 2001 RECEIVED HABITAT & RESTORATION DIVISION

Region: SOUTHEAST

USGS Quad: Yakutat B-4

Anadromous Water Catalog Number of Waterway: 182-70-11200-2038-3008

AVL#6022

Name of Waterway: W Seal Creek

☑ USGS Name ☐ Local Name

☑ Addition ☐ Deletion ☐ Correction ☐ Backup Information

For Office Use

Nomination #	01 487	[illegible] for [illegible]	12/19/01
Revision Year:	2001	Regional Supervisor	Date
Revision to: Atlas ____ Catalog ____		[illegible]	2/13/02
Both X		AWC Project Biologist	Date
Revision Code:	A-2	[illegible]	3/6/02
		Drafted	Date

OBSERVATION INFORMATION

Species	Date(s) Observed	Spawning	Rearing	Present	Anadromous
coho	April 24 - May 1, 2001		12		☑
					☐
					☐
					☐
					☐

IMPORTANT: Provide all supporting documentation that this water body is important for the spawning, rearing or migration of anadromous fish, including: number of fish and life stages observed; sampling methods, sampling duration and area sampled; copies of field notes; etc. Attach a copy of a map showing location of mouth and observed upper extent of each species, as well as other information such as: specific stream reaches observed as spawning or rearing habitat; locations, types, and heights of any barriers; etc.

Comments: Location; Township 28S Range 35E Section SE ~~1/4~~ 35 ; Latitude N59 degrees 26.350, Longitude W139 degrees 25.482 (NAD27). Stream is number 3 on the map.

Stream characteristics: muskeg stream flowing into stream #2. Width .9m; depth .4m; temperature 46 degrees F. Sand/silt and fine gravel substrate with organic/clay in muskeg portion with grass, Carex spp. Stream extends beyond shallow pond - northward 1/2 mile.

Stream surveys were part of the Yakutat Fish Habitat and ATV Trail Assessment project. Field crews surveyed streams for fish using baited minnow traps. Soak times for traps were usually less than 30 minutes per trap/ two traps per sample site. Captured fish were identified and released on-site. Field teams were comprised of ADF&G and Yakutat Ranger District personnel.

Name of Observer (please print): Phil Mooney

Signature: Phil Mooney

Date: 6/30/2001

Address: ALASKA DEPT. OF FISH AND GAME
304 LAKE ST. ROOM 103
SITKA, AK 99835-7563

This certifies that in my best professional judgment and belief the above information is evidence that this waterbody should be included in or deleted from the Catalog of Waters Important for Spawning, Rearing or Migration of Anadromous Fishes per AS 16.05.870.

Signature of Area Biologist: Phil Mooney

Revision 3/97

SealStrms1-3.jpg

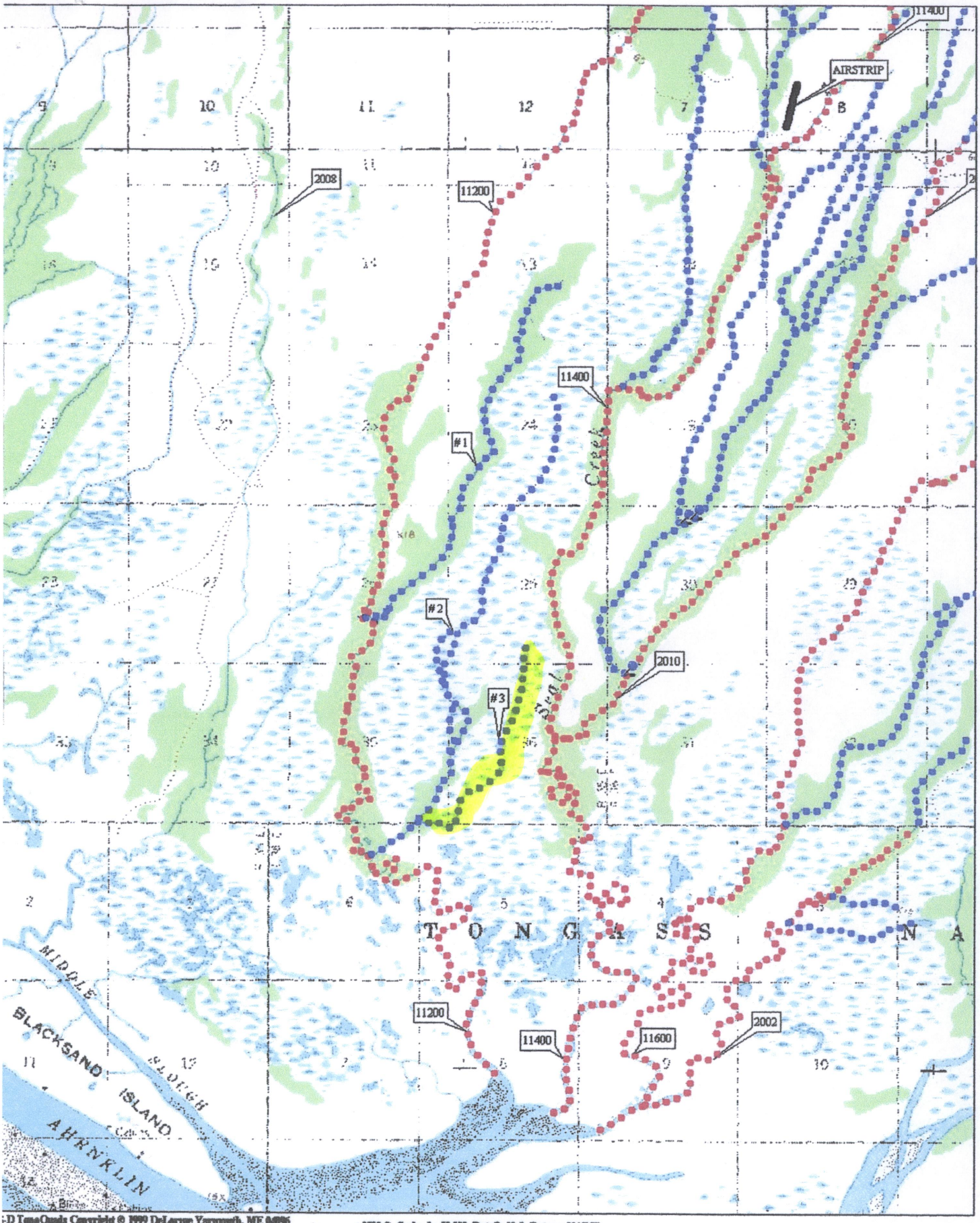

-D TopoQuads Copyright © 1999 DeLorme Yarmouth, ME 04096 1500 ft Scale: 1 : 50,000 Detail: 12-0 Datum: NAD27

ADD STREAM

182-70-11200-2038-3008

w/ COR