State of Alaska
Department of Fish and Game
Habitat and Restoration Division

Nomination for Waters Important to Anadromous Fish

Region: SOUTHEAST ▼ USGS Quad: Yakutat B-4

Anadromous Water Catalog Number of Waterway: 182-70-10500-2014-3040

Name of Waterway: Kunayosh Arc# 5960 ☑ USGS Name ☐ Local Name

☑ Addition ☐ Deletion ☐ Correction ☐ Backup Information

For Office Use

Nomination #	01 333	Regional Supervisor	Date 11/9/01
Revision Year:	2001		
Revision to:	Atlas ____ Catalog ____ Both X	AWC Project Biologist	Date 11/17/02
Revision Code:	A-2	Drafted	Date 2/20/02

2/5/02

OBSERVATION INFORMATION

Species	Date(s) Observed	Spawning	Rearing	Present	Anadromous
coho	April 24 - May 1, 2001		21		☑
					☐
					☐
					☐
					☐

IMPORTANT: Provide all supporting documentation that this water body is important for the spawning, rearing or migration of anadromous fish, including: number of fish and life stages observed; sampling methods, sampling duration and area sampled; copies of field notes; etc. Attach a copy of a map showing location of mouth and observed upper extent of each species, as well as other information such as: specific stream reaches observed as spawning or rearing habitat; locations, types, and heights of any barriers; etc.

Comments: Location; Township 28S Range 35E Section SW 1/4 16 ; Latitude N59 degrees 28.997, Longitude W139 degrees 29.972 (NAD27). Stream is number 10 on the map.

Stream characteristics: Timber stringer and muskeg/wetland. Width .6-1.0m, depth .25 - .9m, temp 8 degrees C. Pools and undercut banks for good habitat.

Stream surveys were part of the Yakutat Fish Habitat and ATV Trail Assessment project. Field crews surveyed streams for fish using baited minnow traps. Soak times for traps were usually less than 30 minutes per trap/ two traps per sample site. Captured fish were identified and released on-site. Field teams were comprised of ADF&G and Yakutat Ranger District personnel.

Name of Observer (please print): Phil Mooney

Signature: Phil Mooney Date: 6/30/2001

Address: ALASKA DEPT. OF FISH AND GAME
304 LAKE ST. ROOM 103
SITKA, AK 99835-7563

This certifies that in my best professional judgment and belief the above information is evidence that this waterbody should be included in or deleted from the Catalog of Waters Important for Spawning, Rearing or Migration of Anadromous Fishes per AS 16.05.870.

Signature of Area Biologist: Phil Mooney

Revision 3/97

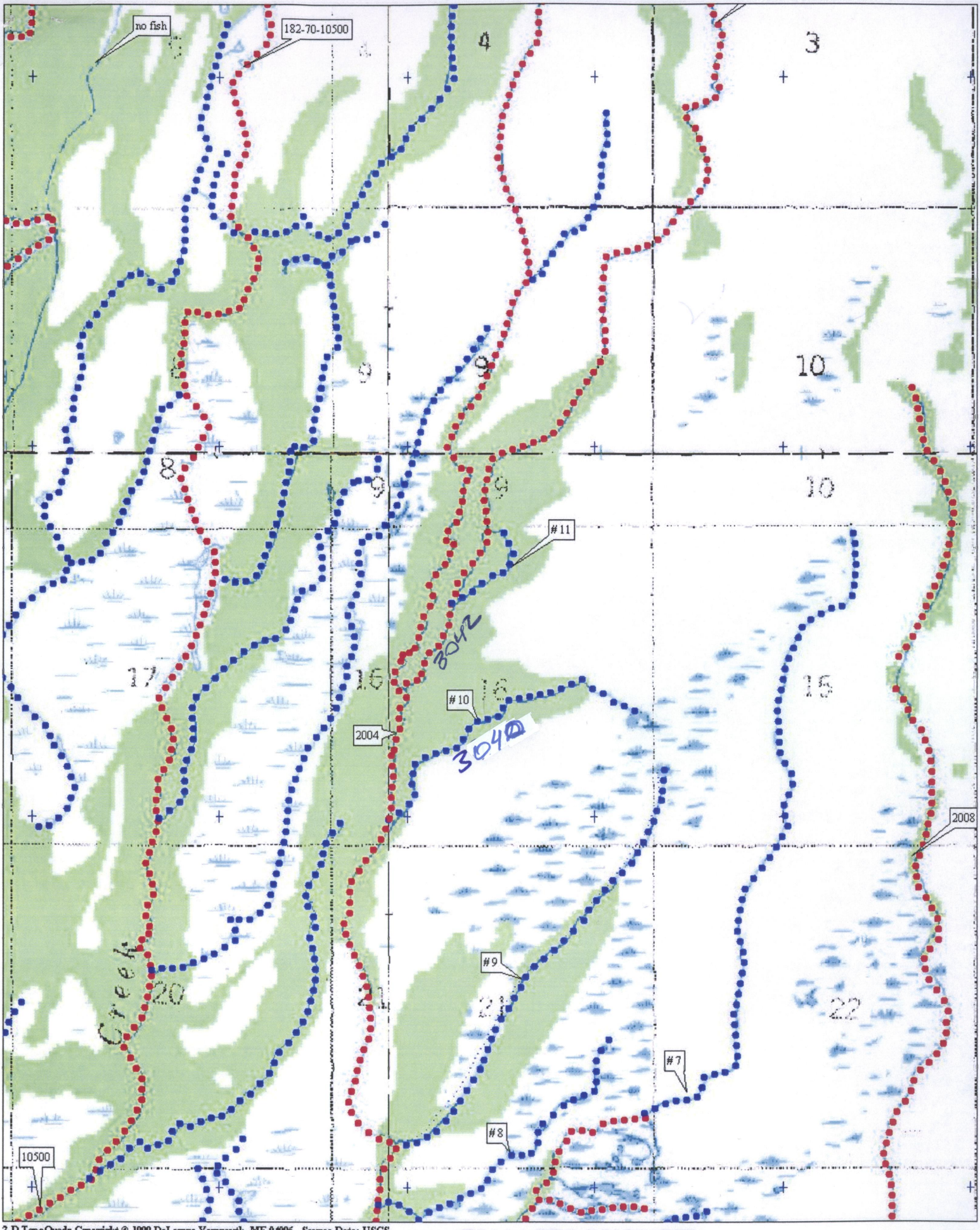

AQ Streams 182-70-10500-~~2004~~ 2014 -3040

w/ COA

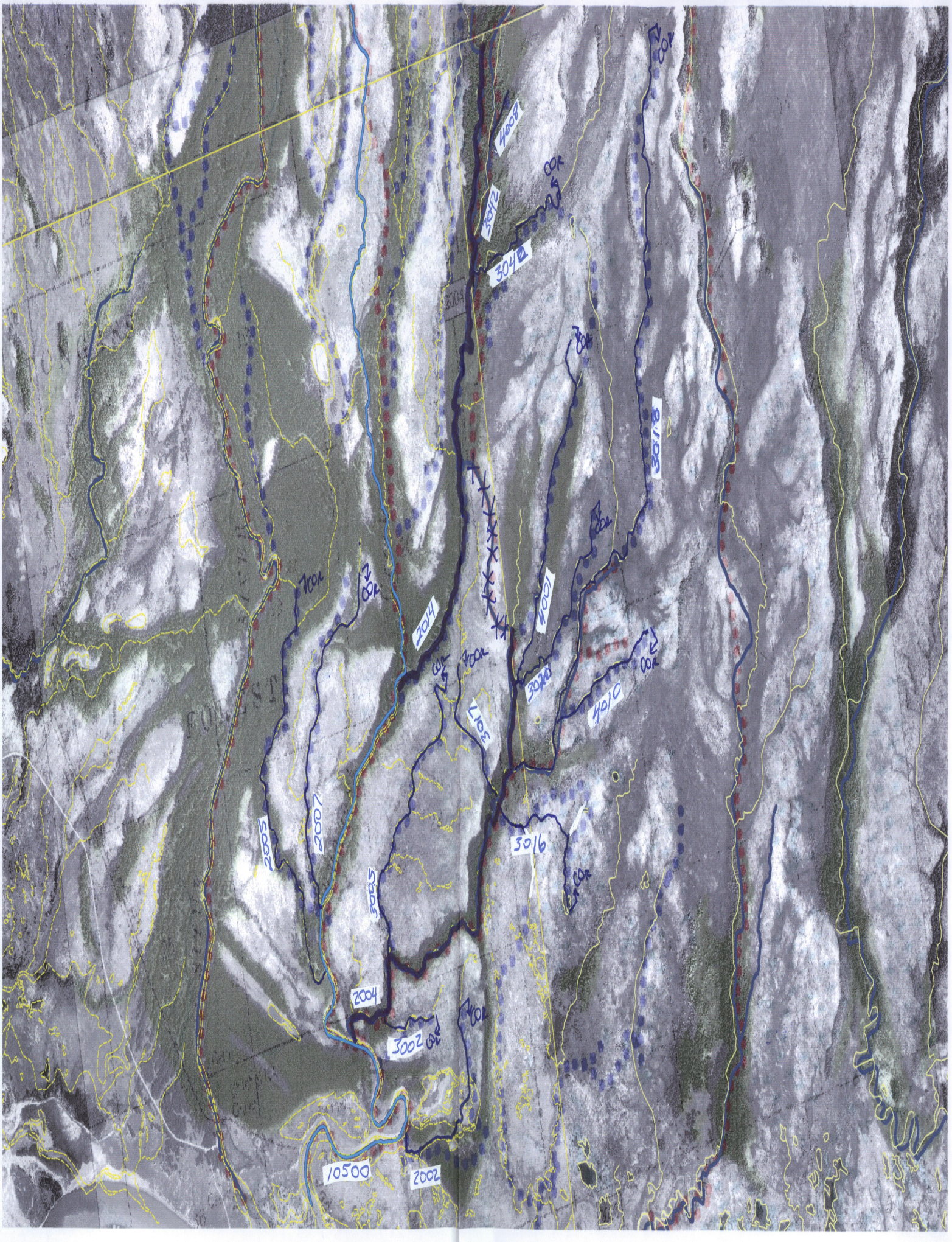
4008
3042
3042
3018
4001
2014
3020
4010
3017
3016
2005
2007
3005
2004
3002
10500
2002

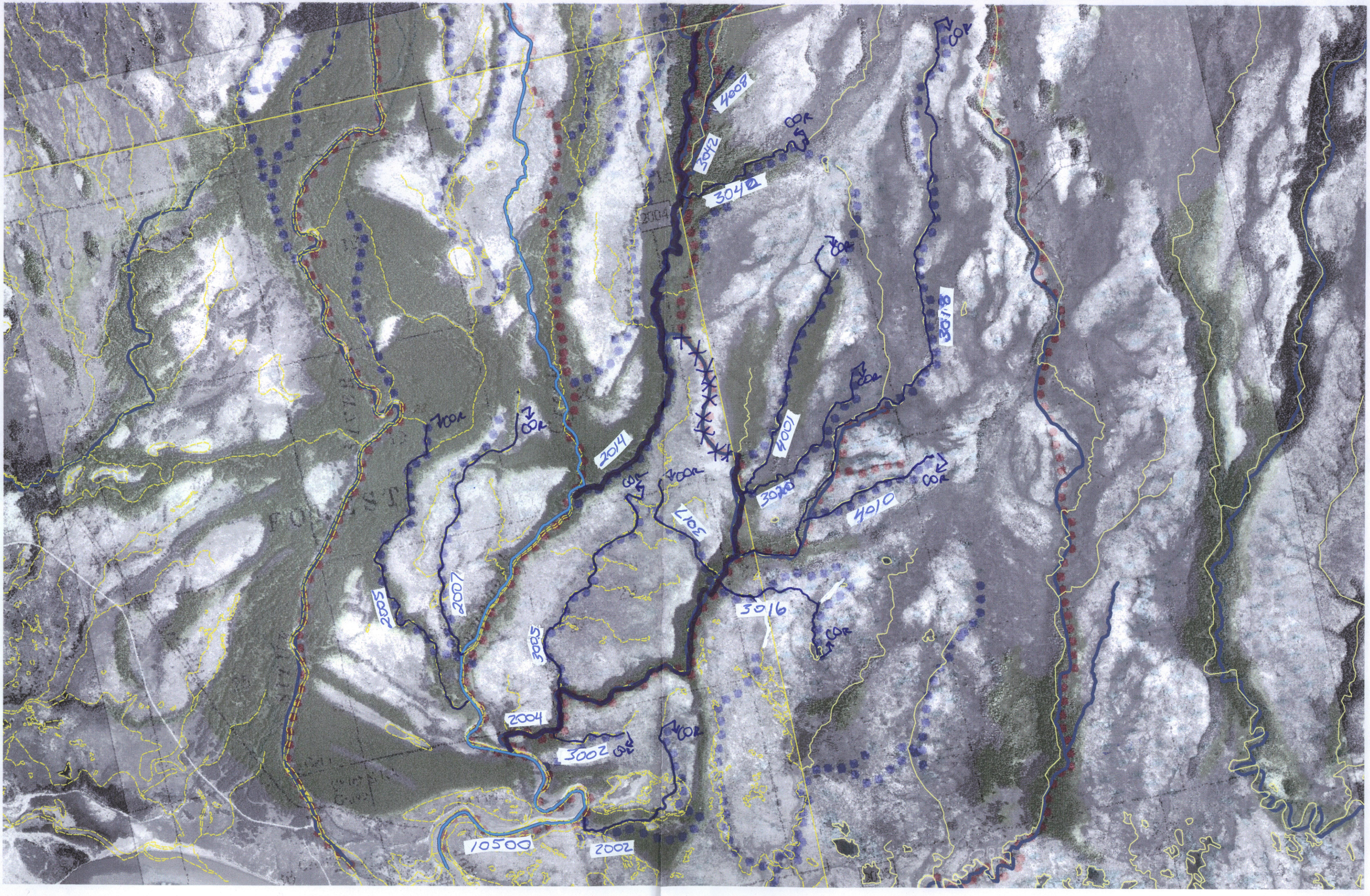
4008
3042
3040
3018
4001
3020
4010
3017
2014
2005
2007
3005
3016
2004
3002
10500
2002
COR