Important to Anadromous Fish LONG = 132° 48' 10.65

AWC Volume (SE) SC SW W AR IN USGS Quad Craig I

Anadromous Water Catalog Number of Waterway 106-10-1030

Name of Waterway Luck Creek tributary USGS

Addition X Deletion ____ Correction ____ Backup Informa

For Office Use

Nomination # 01 141	Jun
Revision Year: 2001	Regional
Revision to: Atlas ____ Catalog ____ Both X	EL
Revision Code: A-2	2
	Dr

OBSERVATION INFORMATION

Species	Date(s) Observed	Spawning	Rearir
CO	May 20, 1998		X
DV	"		X

IMPORTANT: Provide all supporting documentation that this wat spawning, rearing or migration of anadromous fish, including: observed; sampling methods, sampling duration and area sampled Attach a copy of a map showing location of mouth and observed as well as any other information such as: specific stream re rearing habitat; locations, types, and heights of any barrier

Comments: FS/ADF&G Road Condition S
Luck Lake 30 Road : MP 48.67
DV and Coho up & downstream of CMP.
18" CMP, part of same system as
Channel Type = PA5

Name of Observer (please print) Jack Gustafson, Bill

Date: May 20, 1998 Signature: Jack Gustafson

Mapped on: 2/14/01 Address: ADF&G Ktn.

This certifies that in my best professional judgement and be evidence that this waterbody should be included in or delete Important for Spawning, Rearing or Migration of Anadromous Fi

Signature of Area Biologist: Jack Gustafson

Thumpeter Lake
4011
0010
4021
3030
4030
0030
4034
6008

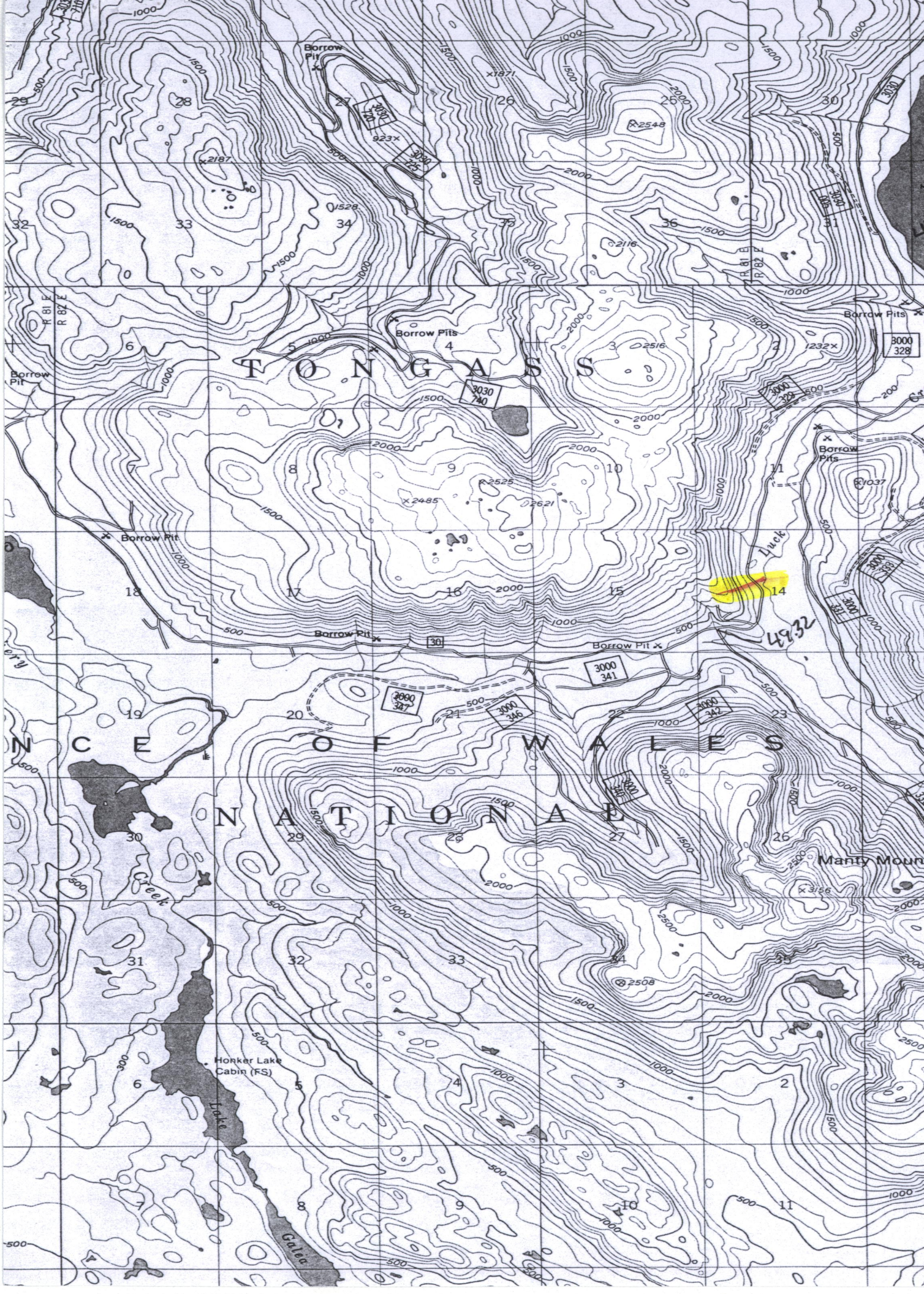

TONGASS
NCE OF WALES
NATIONAL
Borrow Pit
Borrow Pits
Borrow Pit
Borrow Pit
Borrow Pits
Borrow Pits
Borrow Pit
Borrow Pit
Luck
Creek
Lake
Galea
Honker Lake Cabin (FS)
Manty Moun
R 81 E
R 82 E
3030 720
3030 725
3030 740
3030 328
3000 329
3000 341
3000 347
3000 346
3000 342
3000 340
3000 333
3000 331
3030
49.32

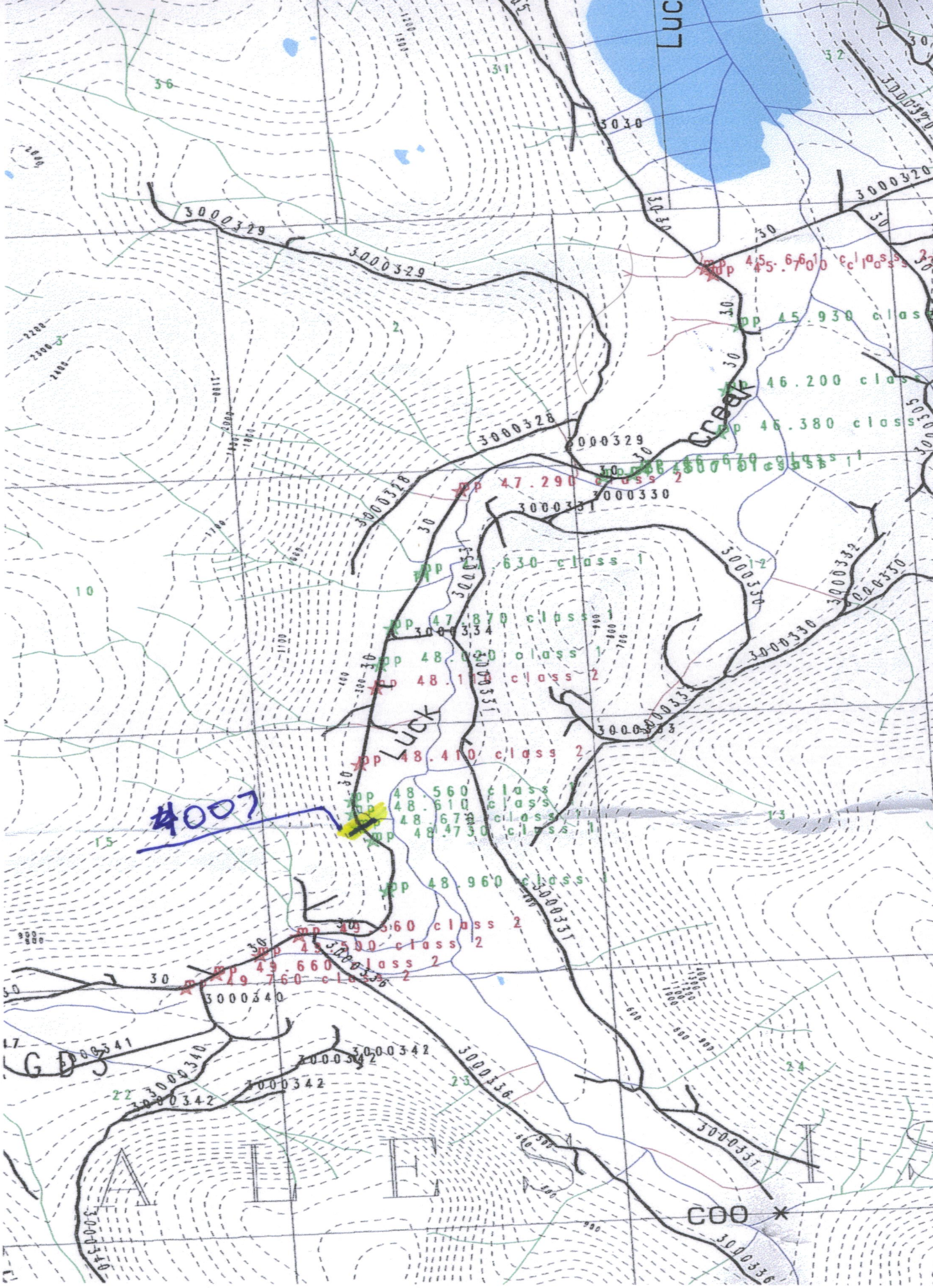

Luck
Creek
Luck
4007
COO
3000329
3000328
3000330
3000331
3000332
3000333
3000334
3000336
3000340
3000341
3000342
3030
mp 45.700 class 2
mp 45.930 class
mp 46.200 class
mp 46.380 class
mp 47.290 class 2
mp 47.630 class 1
mp 47.870 class 1
mp 48.020 class 1
mp 48.110 class 2
mp 48.410 class 2
mp 48.560 class
mp 48.610 class
mp 48.670 class
mp 48.730 class 1
mp 48.960 class 1
mp 49.560 class 2
mp 49.500 class 2
mp 49.660 class 2
mp 49.760 class 2