Department of Fish and Game
Nomination for Waters
Important to Anadromous Fish

LAT = 55° 54' 10.06337 N
LONG = 132° 47' 48.01296 W

AWC Volume (SE) SC SW W AR IN USGS Quad Craig D-3

Anadromous Water Catalog Number of Waterway 106-10-10300-0010-2070-3036

Name of Waterway Luck Creek tributary USGS name ARLF# 5869 Local name ____

Addition X Deletion ____ Correction ____ Backup Information ____

For Office Use

Nomination # 01 137		
Revision Year: 2002	Regional Supervisor	Date 3-27-01
Revision to: Atlas ____ Catalog ____ Both X		5/12/02
Revision Code: A-2	Drafted	Date 1/15/01

OBSERVATION INFORMATION

Species	Date(s) Observed	Spawning	Rearing	Migration	Anadromous
CO	5/19/98		X	X	X

IMPORTANT: Provide all supporting documentation that this water body is important for the spawning, rearing or migration of anadromous fish, including: number of fish and life stages observed; sampling methods, sampling duration and area sampled; copies of field notes; etc. Attach a copy of a map showing location of mouth and observed upper extent of each species, as well as any other information such as: specific stream reaches observed as spawning or rearing habitat; locations, types, and heights of any barriers; etc.

Comments: FS/ADF&G Road Condition Surveys.
Luck Lake 30 Road: MP 47.63
Coho captured in handnet at CMP outlet. Observed Coho above inlet. Water is ponded in 48" CMP, minor french-drain at outlet (at low flows).

Name of Observer (please print) Jack Gustafson, Billy Sills (USFS)

Date: May 18, 1998 Signature: Jack Gustafson

Mapped on: 2/14/01 Address: ADF&G Ktn.

This certifies that in my best professional judgement and belief the above information is evidence that this waterbody should be included in or deleted from the Catalog of Waters Important for Spawning, Rearing or Migration of Anadromous Fishes per AS 16.05.870.

Signature of Area Biologist: Jack Gustafson

Rev. 7/93

Thumpster Lake
Duck Lake
Creek
I N C E O F W A L E S I S L A N D
3012
2008
0010
2070
3007
3013
4011
0010
3030
4021
3030
0020
4030
0030
4034
4017
4015

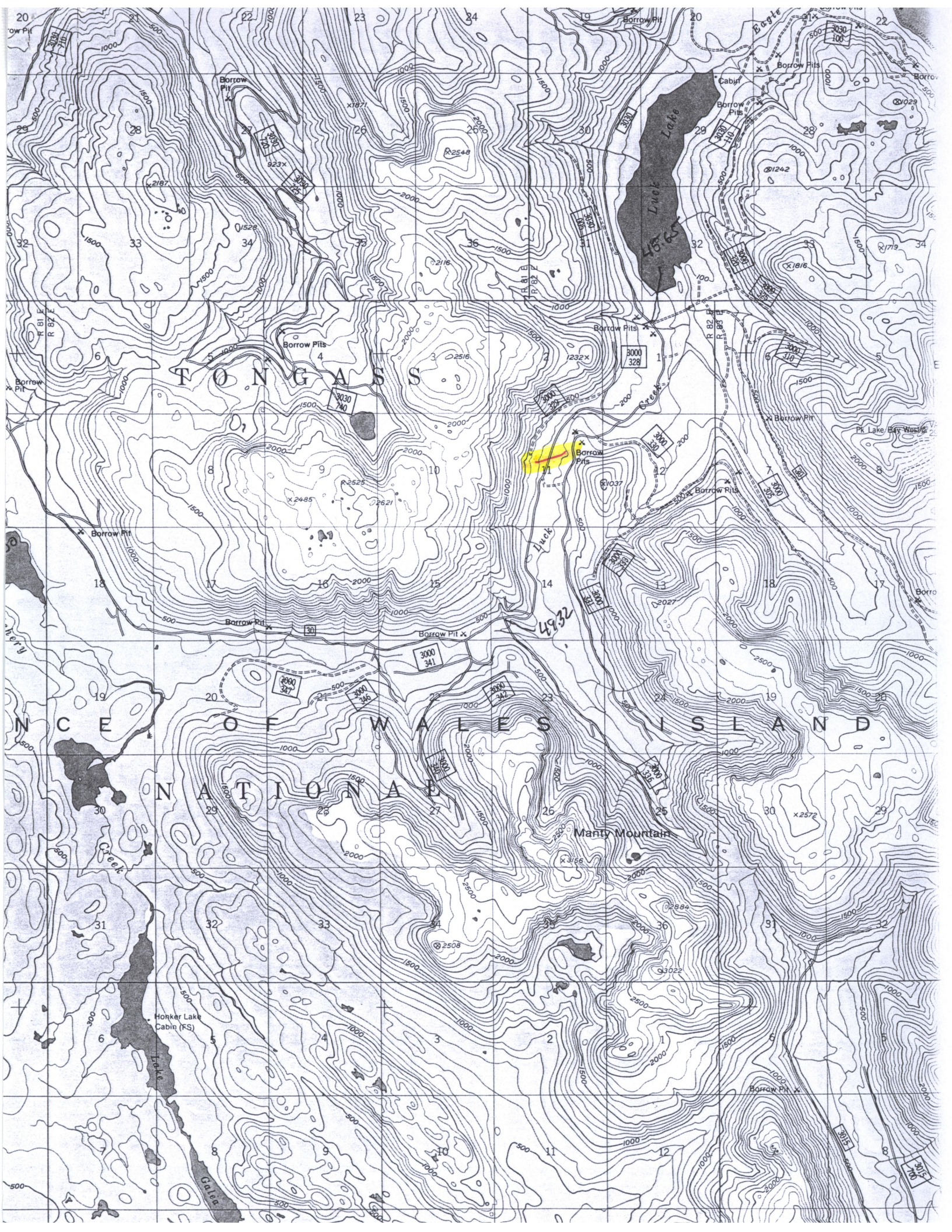

TONGASS
NCE OF WALES ISLAND
NATIONAL
Manty Mountain
Luck Lake
Luck Creek
Eagle
Borrow Pits
Borrow Pit
Cabin
Pk Lake Bay West
Honker Lake Cabin (FS)
Lake
Galea
Creek
48.65
49.32

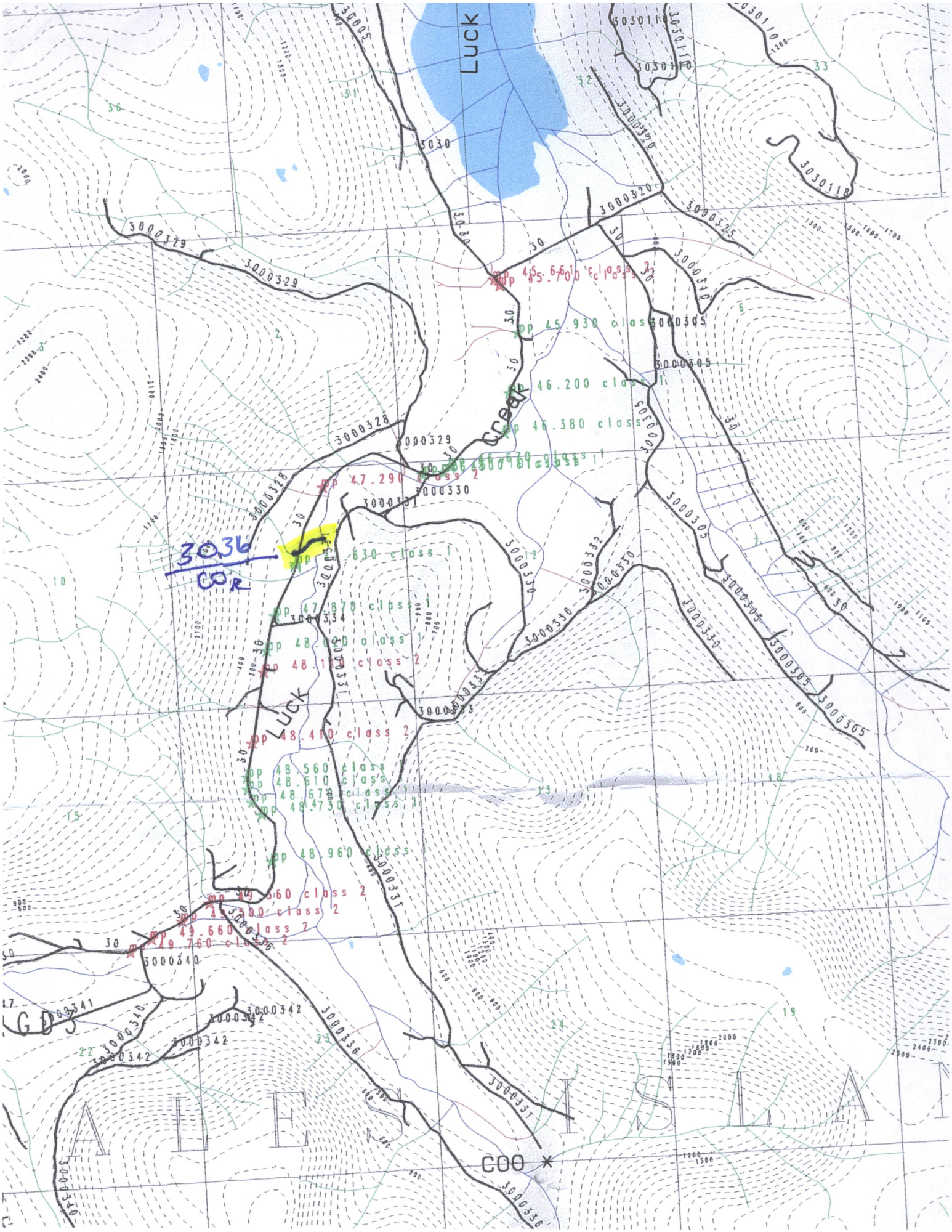

Luck
Creek
Luck
3036
COR
COO
3030
3000329
3000328
3000330
3000331
3000332
3000333
3000334
3000305
3000310
3000320
3000325
3030110
3030118
3000340
3000341
3000342
3000336