ANADROMOUS WATERS CATALOG/ATLAS
CORRECTION FORM

CORRECTION TO: ATLAS X CATALOG X

REGION: **Southcentral**

MAP: **Anchorage C-7**

WATERWAY NUMBER: **Cottonwood Creek system, see list below.**

DESCRIBE CHANGE(S): **Mainstem Cottonwood Creek is currently numbered as tributary, 247-50-10300-2055 in upper part of drainage. Move upper point of Cottonwood Creek to upper point of 2055 and renumber 2055 as 247-50-10300, upper portion of Cottonwood Creek. Add stream 247-50-10300-2054 as previously cataloged 247-50-10300 upper portion, stream draining Cornelius Lake. As a result of these changes change the number of streams / lakes as follows: 247-50-10300-2055-3008 to 247-50-10300-2090; 247-50-10300-2055-3008-0010 to 247-50-10300-2090-0010 (Dry Lake); 247-50-10300-2055-0020 to 247-50-10300-0055 (Anderson Lake); 247-50-10300-2055-0030 to 247-50-10300-0060 (Kings Lake); 247-50-10300-0050 to 247-50-10300-2054-0010 (Cornelius Lake). Also lakes 247-50-10300-0030 and 247-50-10300-0040 are the same lake seperated by a short narrow stretch, (Neklason Lake). Change 0030 to 0040 and correct spelling to Neklason Lake. Place mouthpoint of 247-50-10300-2054 at inlet of Neklason Lake.**

CHANGE REQUESTED BY : Edward W. Weiss EWW 5/15/00
DATE

DRAFTED/DIGITIZED BY: [signature] 4/21/00
DATE

REVISION CODE: **A-1, D-2, C-1, C-2, C-5**

NOMINATION NUMBER: **99-** 99 346

* * ATTACH THIS FORM TO EXISTING NOMINATION FORM IN THE FILE * *

(Rev. 11/93)

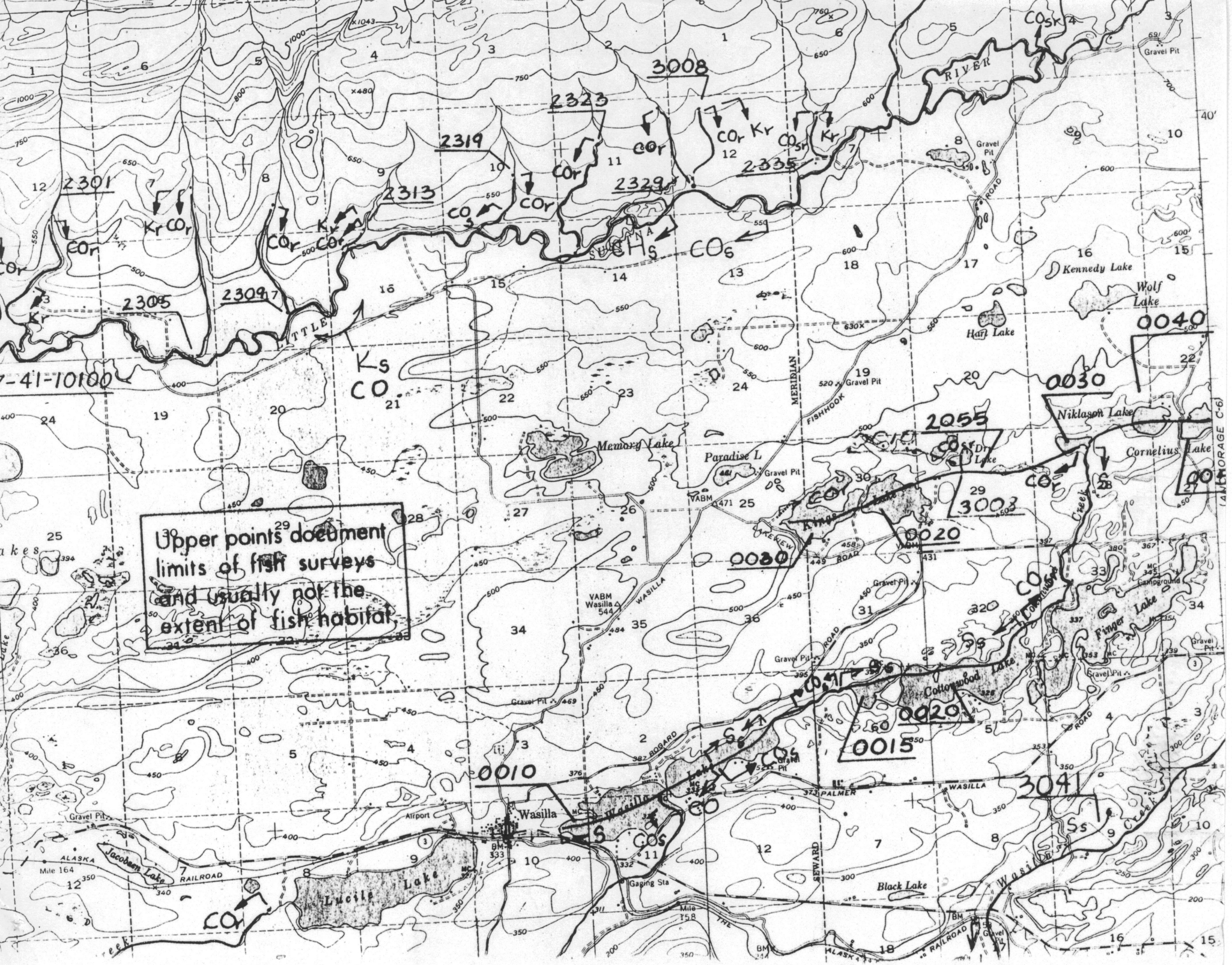
Upper points document limits of fish surveys and usually not the extent of fish habitat.
3008
2323
2319
2301
2313
2329
2335
2305
2309
-41-10100
0040
0030
2055
3003
0020
0030
0020
0015
0010
3041
Kennedy Lake
Wolf Lake
Hart Lake
Niklason Lake
Cornelius Lake
Memory Lake
Paradise L
Kings Lake
Cottonwood Lake
Finger Lake
Wasilla
Lucile Lake
Jacobsen Lake
Black Lake
Gravel Pit
Airport
Gaging Sta
Campground
LITTLE SUSITNA RIVER
MERIDIAN
FISHHOOK
WASILLA
PALMER
SEWARD
ALASKA RAILROAD
Mile 164
Mile 158
(ANCHORAGE C-6)

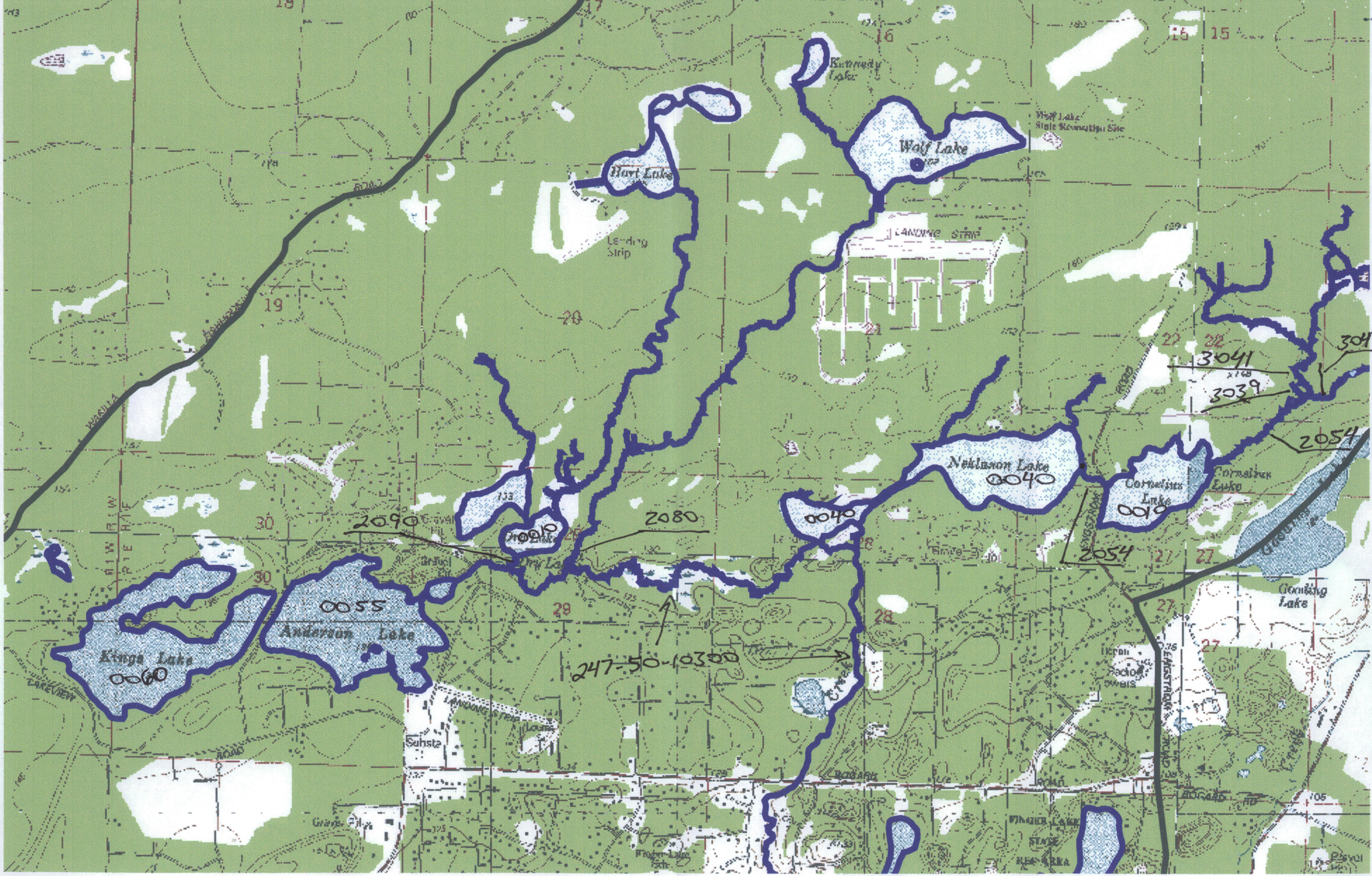

Kennedy Lake
Wolf Lake
Wolf Lake State Recreation Site
Hart Lake
Landing Strip
LANDING STRIP
Neklason Lake
0040
Cornelius Lake
0010
Cornelius Lake
Gooding Lake
Anderson Lake
0055
Kings Lake
0060
Dry Lake
0010
2090
2080
0040
2054
3041
3039
2054
247-50-10300
Suhsta
Ikron
Radio Towers
FINGER LAKE STATE RECREATION AREA