State of Alaska
Department of Fish and Game
Nomination for Waters
Important to Anadromous Fish

AWC Volume SE (8C) SW W AR IN USGS Quad ANCHORAGE A-8

Anadromous Water Catalog Number of Waterway 247-60-10340-2020-3054

Name of Waterway S. Fork Campbell Creek USGS name ____ Local name ____

Addition X Deletion ____ Correction ____ Backup Information ____

For Office Use

Nomination #	98 257		1/8/98
Revision Year:	'98	Regional Supervisor	Date
Revision to: Atlas ____ Catalog ____		Ed Weiss	1/8/98
Both X			
Revision Code:	A-Z	Drafted	3/5/98 Date

OBSERVATION INFORMATION

Species	Date(s) Observed	Spawning	Rearing	Migration	Anadromous
COHO (JV)	21 AUG 97		8	X	X
KING (JV)	21 AUG 97		3	X	X
Dolly Varden	21 AUG 97		4	X	X
Sockeye (JV)	21 AUG 97		1	X	X

IMPORTANT: Provide all supporting documentation that this water body is important for the spawning, rearing or migration of anadromous fish, including: number of fish and life stages observed; sampling methods, sampling duration and area sampled; copies of field notes; etc. Attach a copy of a map showing location of mouth and observed upper extent of each species, as well as any other information such as: specific stream reaches observed as spawning or rearing habitat; locations, types, and heights of any barriers; etc.

Comments: Conducted Survey of UNNAMED TRIB to S. Fork Campbell CR 2 Traps where set for 6½ hrs. 2 sculpen where also caught in addition to the above species. MINNOWS were observed approx ¼ mile above Trap Locations but were not trapable. See MAP

Name of Observer (please print) Mike Seine Bob McFadden ADF&G

Date: ____ Signature: ____

Address: ____

ALASKA DEPT. OF FISH & GAME
JAN 07 1998
REGION II
HABITAT AND RESTORATION

This certifies that in my best professional judgement and belief the above information is evidence that this waterbody should be included in or deleted from the Catalog of Waters Important for Spawning, Rearing or Migration of Anadromous Fishes per AS 16.05.870.

Signature of Area Biologist: ____

Rev. 7/93

8/21/97 Anadromous Fish Survey on tribs flowing into the Little campbell creek. (Near Abbott lp. curve → 68th)

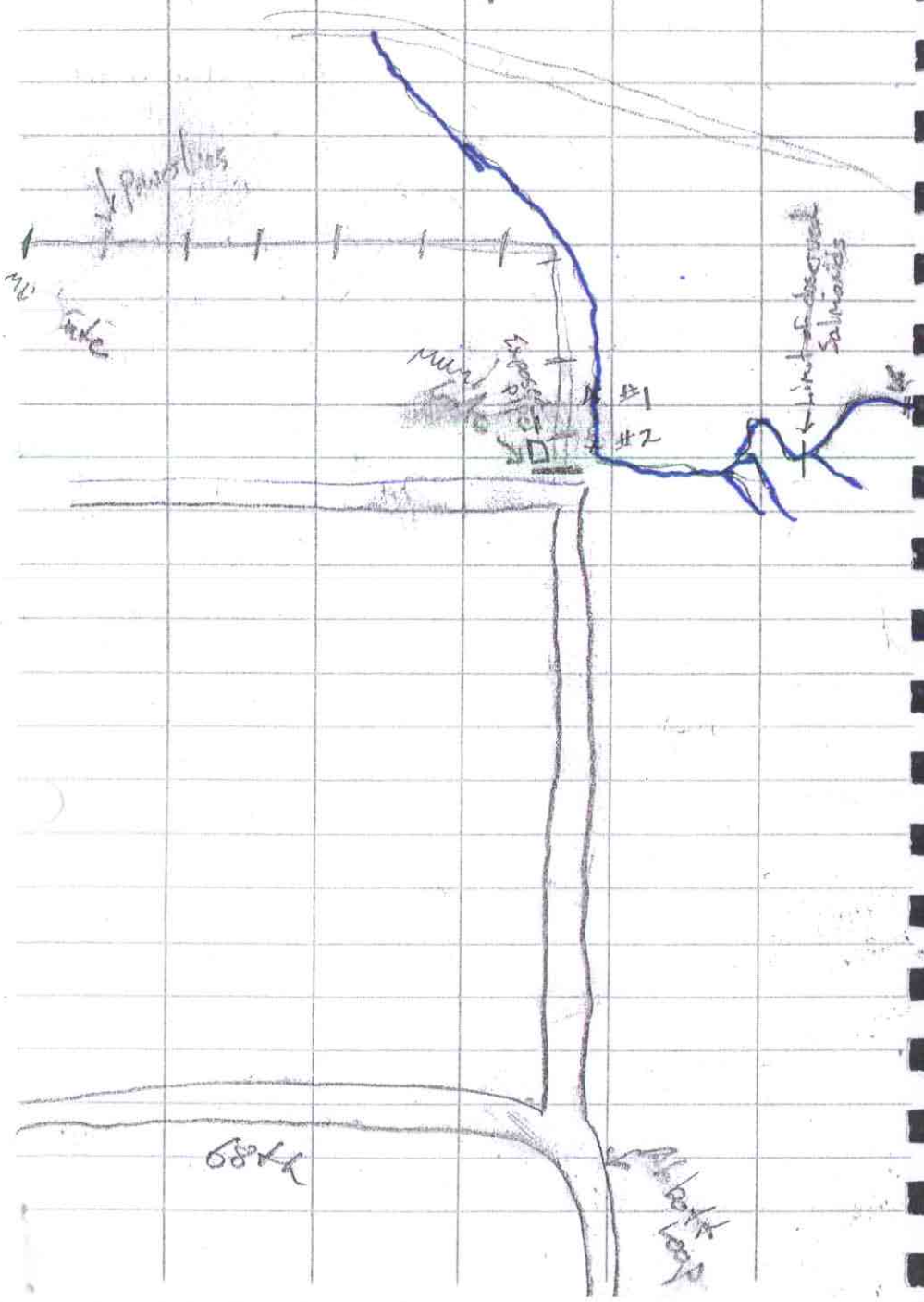

8/21/97

A stream walk occured on this trib. of the South Fork Campbell creek at 9:15 am on Aug. 21.

Salmonid type smolt were observed along its length to a point where trapping was not possible (please see map). Minnow traps were set in several locations to identify salmonid species and to check for other resident species. (see map).

Pull 1613

	Coho	DV	Scul	Kus	Rol
Trap #1	~~IIII~~ II	II	II	III	I
Trap #2	2 dolly varden 90mm, 45				
	1 coho 50mm				
	8	4	2	3	1

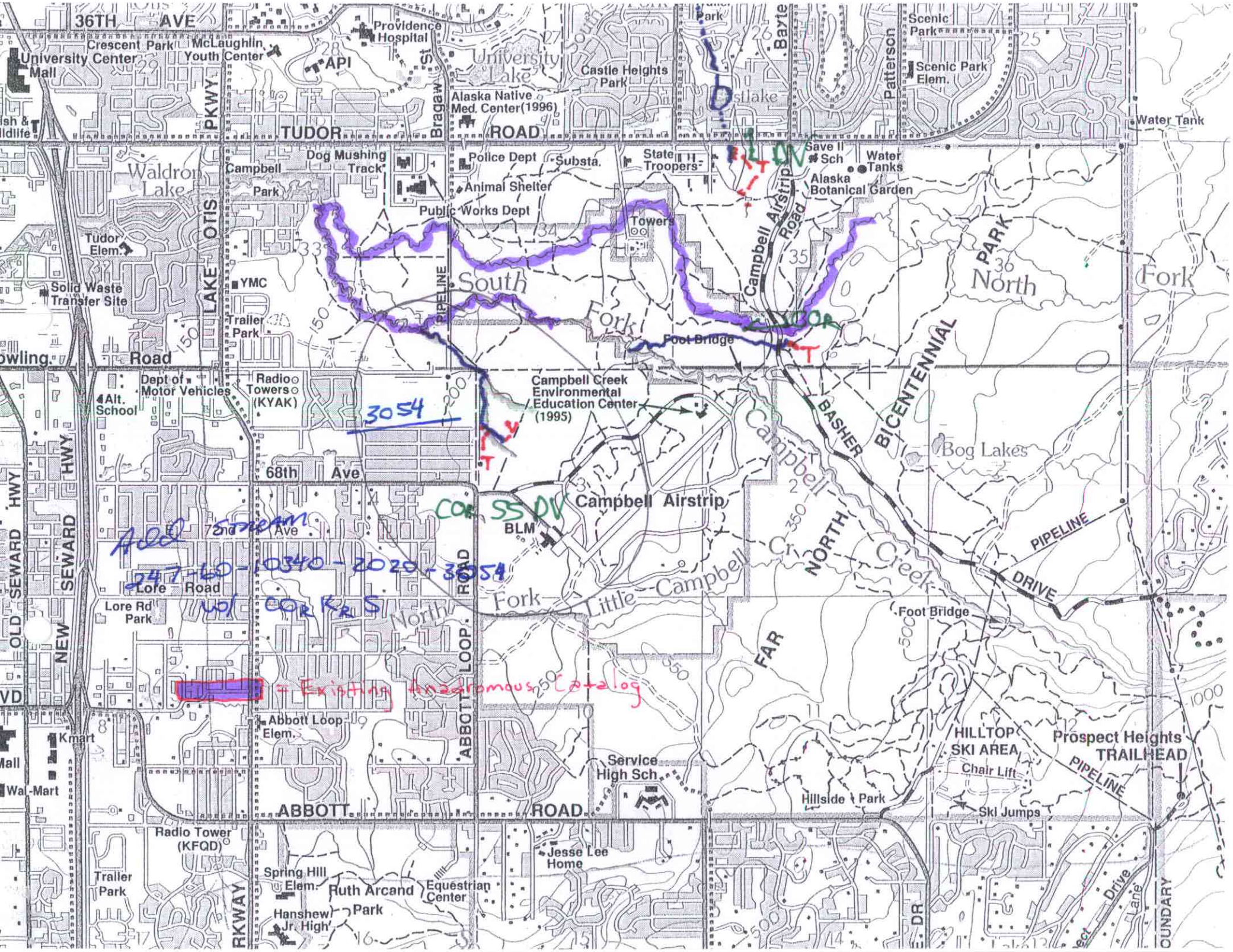
36TH AVE
Providence Hospital
Crescent Park
McLaughlin Youth Center
University Center Mall
API
University Lake
Castle Heights Park
Alaska Native Med. Center(1996)
Scenic Park
Scenic Park Elem.
Water Tank
TUDOR ROAD
Waldron Lake
Campbell Park
Dog Mushing Track
Police Dept
Substa.
State Troopers
Save II Sch
Water Tanks
Alaska Botanical Garden
Animal Shelter
Public Works Dept
Towers
Campbell Airstrip Road
Tudor Elem.
Solid Waste Transfer Site
YMC
Trailer Park
South Fork
North Fork
Foot Bridge
Road
Dept of Motor Vehicles
Radio Towers (KYAK)
Alt. School
Campbell Creek Environmental Education Center (1995)
BICENTENNIAL PARK
BASHER
Bog Lakes
68th Ave
Campbell Airstrip
BLM
72nd Ave
Lore Road
Lore Rd Park
North Fork Little Campbell Cr
Campbell Creek
NORTH
FAR
PIPELINE
DRIVE
Foot Bridge
ABBOTT LOOP ROAD
Abbott Loop Elem.
Kmart
Wal-Mart
Service High Sch
HILLTOP SKI AREA
Chair Lift
Prospect Heights TRAILHEAD
Hillside Park
Ski Jumps
ABBOTT ROAD
Radio Tower (KFQD)
Jesse Lee Home
Trailer Park
Spring Hill Elem.
Ruth Arcand Park
Equestrian Center
Hanshew Jr. High
OLD SEWARD HWY
NEW SEWARD HWY
LAKE OTIS PKWY
Bragaw St
Patterson
Bayte
PIPELINE
3054
COR SS DV
Add stream
247-60-10340-2020-3054
w/ COR KR S
= Existing Anadromous Catalog