State of Alaska
Department of Fish and Game
Nomination for Waters
Important to Anadromous Fish

ALASKA DEPT. OF
FISH & GAME

NOV 02 1994

REGION II
HABITAT AND RESTORATION
~~DIVISION~~

AWC Volume SE SC SW W AR IN USGS Quad Seward B-8

Anadromous Water Catalog Number of Waterway

Name of Waterway USGS name ____ Local name ____

Addition X Deletion ____ Correction ____ Backup Information ____

For Office Use

Nomination # 95 067	Regional Supervisor: Ed Weiss — Date: 12/20/94
Revision Year: '95	
Revision to: Atlas ____ Catalog ____ Both X	Drafted — Date
Revision Code: A-2	

OBSERVATION INFORMATION

Species	Date(s) Observed	Spawning	Rearing	Migration	Anadromous
SOCKEYE SALMON	AUG 13, 17, 28, 1994	X		X	X
DOLLY VARDEN	AUG 13, 1994		X	X	

IMPORTANT: Provide all supporting documentation that this water body is important for the spawning, rearing or migration of anadromous fish, including: number of fish and life stages observed; sampling methods, sampling duration and area sampled; copies of field notes; etc. Attach a copy of a map showing location of mouth and observed upper extent of each species, as well as any other information such as: specific stream reaches observed as spawning or rearing habitat; locations, types, and heights of any barriers; etc.

Comments: ON AUG 13, 1994 OBSERVED 13 SOCKEYE SALMON SPAWNING BETWEEN THE STERLING HIGHWAY DOWNSTREAM 200' TO THE OLD RUSTY BARREL. OBSERVED 12 SOCKEYE SPAWNING JUST UPSTREAM OF SURVEY MARKER. OBSERVED 19 SOCKEYE SPAWNING AND MIGRATING BETWEEN SURVEY MARKER AND MOUTH. OBSERVED 8 SOCKEYE AT MOUTH ENTERING FROM QUARTZ CREEK. (SEE PHOTOS) AUG 13, 94 OBSERVED (OVER)

Name of Observer (please print) BILL STOCKWELL

Date: NOV 1, 1994 Signature: W. S. Stockwell

Address: P.O. BOX 240925
ANCHORAGE AK 99524

This certifies that in my best professional judgement and belief the above information is evidence that this waterbody should be included in or deleted from the Catalog of Waters Important for Spawning, Rearing or Migration of Anadromous Fishes per AS 16.05.870.

Signature of Area Biologist: Ed Weiss

Rev. 7/93

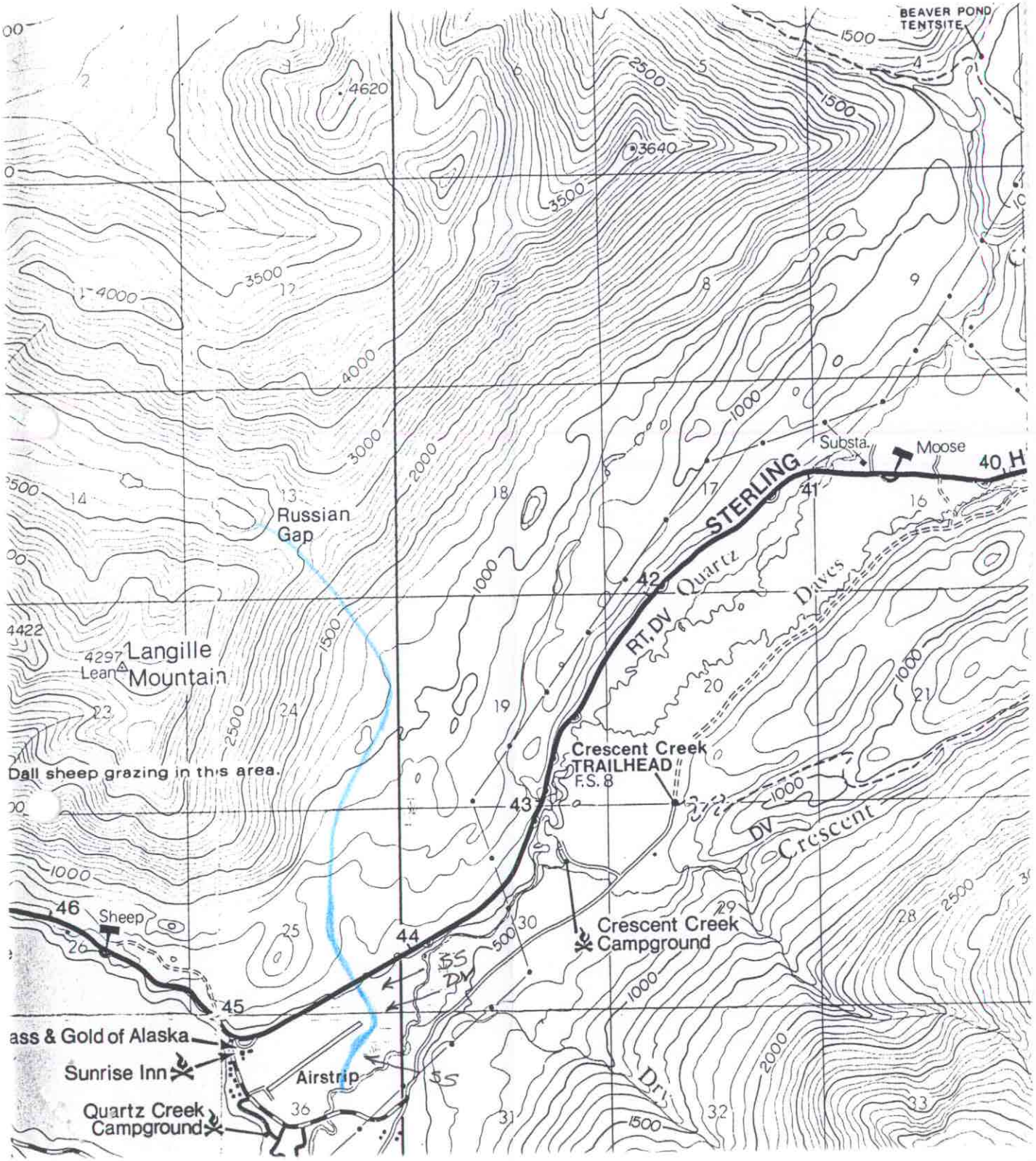

CREEK WITH OUT NAME CALLED LOCALLY "INDIAN CREEK"

→ SOCKEYE SALMON OBSERVED FROM STERLING HIGHWAY DOWN STREAM TO QUARTZ CREEK

→ DOLLY VARDEN OBSERVED FROM STERLING HIGHWAY DOWN STREAM TO QUARTZ CREEK.